Oakland and Vicinity—To-night and Wednesday fair and warmer; gentle northwesterly winds.

Oakland Tribune

Exclusive Associated Press Service — United Press — International News Service

HOME EDITION

VOLUME XCII—THREE CENTS—SUNDAY TEN CENTS | OAKLAND, CALIFORNIA, TUESDAY EVENING, MAY 18, 1920. | 26 PAGES | B | NO. 94.

'DON'T KILL ME,' HIS CRY, SAY FIREMEN

Accused Man Made Piteous Plea for Mercy to Officer Pierce When Thrown in Cell, State Witnesses in Court

Judge Is Told of the Nature of Injuries to the Prisoner When Removed to Hospital After Arrest by Patrolman

"Please, officer, don't hit me again; don't kill me here."

This was the anguished plea which proceeded from a lock-up in fire engine house No 3 when Policeman Powell A. Pierce placed Manuel Franco therein, according to the testimony of firemen at the Powell trial on Franco's charges before Judge Herbert D. Wise this morning. Judge Wise took the case under advisement till tomorrow.

Franco was a merchant at 1525 Fifth street, an aged man. He was arrested by Pierce for violating the liquor law. Thereafter he went to a hospital and it was months before he recovered from the effects of three broken ribs and other injuries which he said Pierce inflicted.

Capt E. M. Healey, Lieut. A. J. Vanucchi, J. Diffy and Francis Jardine, all members of Engine company No. 3, testified in court this morning concerning the assault upon Franco.

The fireman told on the stand of the cries they had heard from Franco in the rear of the firehouse, which is used by the police as a temporary lockup.

Mrs. Birdie Willits, nurse in the city jail hospital, testified that she had treated Franco in the hospital for the injuries on his chest.

Pierce and Patrolman William Marshall, who was in the fire house at the same time, said that no blows had been struck, but that force had been used to throw Franco into the cell when he had objected to entering it on the ground that he had just recovered from influenza and feared the cold and dampness

"Did you use more force than necessary to throw the old man into the room?" asked Prosecuting Attorney Hennessey when Pierce was on the witness stand.

"I don't know," said Pierce.

"Would you consider the use of force sufficient to cave in a man's chest to be more force than was necessary?"

"I don't know," said Pierce

Senator Frank Carr is defending Pierce.

Soviet to Recognize Siberia Democrats

MOSCOW, May 18 (By The Associated Press)—Recognition of the Far Eastern democratic republic of Siberia has been decided upon by the Russian Soviet government. Diplomatic relations between the Soviet government and the Far Eastern republic will be opened immediately Negotiations between the Far Eastern republic and Japan will continue

It is expected negotiations with Japan will hinge around the status of the East Manchurian railway The Russian soviet government probably will insist that it retain an interest in this road It is indicated that the rights of foreign shareholders will be fully protected as the Far Eastern republic recognizes private ownership.

Chinese Bandits Rob Missionary Families

HANKOW, May 17.—Chinese bandits recently held up and robbed two missionary families of the Church Mission Societies, traveling in house boats on the Yang Tse river from their post in Szechuan to Shanghai. The robbery occurred in Hupeh province, near Ichang.

The victims were Mr. and Mrs. Caldwell and Mr. and Mrs. Whiteside, who were compelled to bring their craft to land by firing from the shore. About twenty robbers boarded it and looted everything that took their fancy.

Wilson Stays at Post For Convention News

BY INTERNATIONAL NEWS SERVICE. LEASED WIRE TO TRIBUNE.

WASHINGTON, May 18.—President Wilson will remain in Washington until after the national conventions have been held, it was stated on excellent authority today. A desire to keep as closely as possible in touch with the political situation is believed to have persuaded the President to this course Arrangements have already been made for telephone and telegraph communication directly from the White House to the convention cities.

Eight-Year-Old Beats 20 Elders at Chess

PARIS, May 18.—Samuel Rzeszewski, a Polander eight years old who has won fame as a chess marvel, justified reports of his ability on Sunday by defeating twenty elderly experts of the Palais Royal Chess club in a tournament. The tournament lasted three hours. Samuel has been playing chess for three years.

Ginger Ale Captured In 'Dry' Squad Raid

CHICAGO, May 18.—Fifteen members of Major A. V. Dalrymple's prohibition squad raided a party given by the Chicago Press Club early today to a musical comedy company and confiscated twelve quarts of ginger ale. *No arrests were made.*

Bill Gives U.S. Ships Free Use of Canal

WASHINGTON, May 18.—Senator Borah, Republican, Idaho, today introduced his bill to restore free tolls privileges to American coastwise vessels using the Panama canal

New Gives Up Appeal; Yields Life to Prison

MRS. LILLIE M. BERGER and her son, HARRY NEW, now in San Quentin, where she says he will remain without further effort to secure a new trial on the charge of murdering his sweetheart, Frieda Lesser.

Port Costa Mob Seeks Bluebeard To Lynch Him

Fifty Stevedores Demand Surrender of Murderer at Station

BY UNITED PRESS LEASED WIRE TO TRIBUNE.

PORT COSTA, May 18 — Demanding that Bluebeard be surrendered to them and declaring they would lynch him, fifty stevedores crowded the station here when the train bringing the prisoner arrived from Los Angeles early today. The prisoner was locked in a compartment on the train.

SAN RAFAEL, May 18.—Bluebeard Watson this morning entered the big gates at San Quentin, where he has been sentenced to spend the remainder of his life for the murder of Nina Lee Deloney, one of his score of wives, nine of whom he murdered, according to his own confession.

A few minutes after 10 o'clock this morning Watson ceased to be known as such on the prison records, when he became plain convict No. 38755.

The arch murderer and bigamist arrived at Richmond from Los Angeles in custody of two deputy sheriffs, who also brought a colored burglar. The trip from Richmond to the prison was made in an automobile. The last few hours of his time outside the prison walls were spent unconcernedly by Bluebeard.

There was no crowd to greet him when he arrived either at Richmond or San Rafael. The deputy sheriffs also said that there were no untoward demonstrations en route from Los Angeles.

Convicted Hindus Escape Deportation

BY INTERNATIONAL NEWS SERVICE. LEASED WIRE TO TRIBUNE.

WASHINGTON, May 18. — The Department of Labor late today cancelled deportation warrants against Santokh Singh, Gopal Singh and Bha Kwanan Singh, who were convicted in the so-called "Hindu conspiracy" cases in San Francisco in 1918, of having violated American neutrality. The deportation warrants were cancelled after the department ruled that violation of neutrality did not involve moral turpitude and therefore the aliens were not subject to deportation.

James Hunt, Engineer, Badly Hurt by Car

SAN FRANCISCO May 18.—James M. Hunt, 62 years of age, a civil engineer residing at 26 Tunnel Road, Berkeley, was severely injured today when he was run down by a Valencia street car at Market and Main streets. Hunt was taken to the Harbor Emergency Hospital where it was found he had suffered lacerations and contusions of the face and head and a broken right ankle. The motorman of the street car, James Harrington, was not taken into custody at the request of Hunt, who asked that no arrests be made.

Corn Break Creates Sensation in Chicago

CHICAGO, May 18.—Sensational breaks in the value of corn took place today. There was a general rush to sell and a dearth of buyers. July delivery in which trading was heaviest underwent an extreme fall of 7¾c a bushel. The worst of the break came in the last fifteen minutes of trading and carried July down to 169¾. Kansas bank failures, which were said to be connected with excessive loans on grain had much to do with starting the flurry.

Slayer of Girl Sees Freedom In Spirit Only

Will Be Model Prisoner, Thus Insuring Monthly Visit From Mother

Harry S. New, Jr., sentenced to serve his life in San Quentin prison for the murder of his sweetheart, Frieda Lesser, will not seek to gain his release through the medium of a new trial, according to his mother, Mrs Lillian M. Berger, who, with her daughter, Miss Edna Clancy, is residing at a local hotel to be near her son. Mrs Berger has just returned from Los Angeles, where she visited her son's attorney. Prior to going to Los Angeles she went to San Quentin to talk over the prospects of an appeal being taken.

"Harry has decided that he will not continue the fight," Mrs. Berger said. "He is a spiritually strong man and he has placed himself entirely in the hands of God. He said to me: 'Mother, God has restored my health and he has helped me to forget. As he has helped me, I feel confident that he will open the prison gates for me. I am going to wait. I am entirely in his hands.'"

"My son is looking fine," said Mrs. Berger. "He has gained in weight and the life there at the prison doesn't seem to be doing him any injury physically. Now that it has been finally settled that we will not attempt to obtain a new trial for him, I am glad that he has taken that attitude.

"You do not know what relief it gives me to go and see him once a month. That privilege will be granted me so long as Harry maintains his standing in points at the penitentiary. And I am confident that he will do his best so that I can go and see him. He and I have always been inseparable and he has always referred to me as his 'sweetheart.' And he never had any other sweetheart until he met Frieda Lesser. He met her while I was away in the East."

Mrs Berger believes her son has received a spiritual message which has caused him to place his trust in God, and that "God will eventually open the prison gates to him."

S. F. Bay Companies Awarded Seven Ships

SAN FRANCISCO, May 18.—An announcement that means Hawaii and the Philippines islands are to be brought closer to the United States, and that shipping concerns operating vessels out of San Francisco bay will surpass in service the Japanese companies, is that of the allocation of seven 13,500 ton passenger ships to local companies. The Pacific Mail Steamship is to get five of the vessels under ruling from the shipping board, and the Matson Navigation company will get two. Five similar craft have been allocated to Seattle.

The San Francisco firms will make improvements at their piers and will put the new vessels into service as soon as they arrive. The Pacific Mail company will establish a bi-weekly service between San Francisco and the Orient. The Matson company has not announced its plans for the use of the ships.

Conferees Deadlocked Over Army Measure

BY ASSOCIATED PRESS. LEASED WIRE TO TRIBUNE.

WASHINGTON, May 18. — A deadlock on the army reorganization bill was reached today by the Senate and House conferees. Senate provisions to reorganize the force caused the breach and the question will be brought before the House for a vote

U. C. STUDENT PACT STIRS DISCUSSION

Conventionalized Romance of Mr. and Mrs. Arnold E. Roth Occasions Storm of Disapproval From Eastbay Folks

President Barrows Declares They Did Not Get Doctrine On Campus; Notables Give Expression to Their Views

The University of California authorities will have no hand in the conventionalized romance of Mr. and Mrs. Arnold Edward Roth, who gave up their free-love existence in a Berkeley soul-mate cottage for a duly married existence therein at the demand of their relatives. This intimatation came from the campus powers today.

What they might have done if they had discovered the radical nature of the Roths' previous establishment the college heads will not say, though they have heretofore given out that the personalities of students outside of campus hours are not their concern. But now that the Roth melange has been rescued from its possible previous reproach by the March marriage of the young couple at Auburn, the academic calm is not even ruffled.

THIS IS NOT UNIVERSITY TEACHING, SAYS BARROWS

The position of the university was made clear by President David P. Barrows, who issued a brief statement denying that university teachings had anything to do with the philosophy embraced by the Roths. President Barrows said.

"We have had no previous knowledge of Mr Roth's ideas or domestic plans. Now that he and his wife have followed the wishes of their parents and married it seems to me the matter is closed and is not aided by publicity.

"I have no idea that the university would permit students to remain in attendance here to live in domestic relations without the sanction of marriage. I attribute the views of Mr. Roth to other influences than those of the University of California.

"The records of the recorder's office show that Mr. Roth matriculated as a special student at the beginning of the last year. He has taken two courses in music.

"Mrs. Roth has never been an actual student here. She applied for admission last January but did not enroll in courses and her application lapsed on February 7."

Mr. and Mrs. Roth resumed their ordinary domestic program today without reference to the sudden disclosure of their ideas and their past arrangements. Roth had classes to attend at the university during the day, and he attended them. His

(Continued on Page 2, Col. 2)

Debs Meetings On U. C. Campus Cause Protest

Berkeley Defense Corps in Resolution Holds Practice to Be Dangerous

Taking issue with President David P. Barrows in a matter of university policy, the Berkeley Defense Corps today made public a resolution condemning the practice of allowing proponents of the candidacy of Eugene V Debs for the presidency to use university buildings for their meetings The resolutions declare that Debs has been convicted of disloyalty to the government and that any person or organization to support him as a candidate may be said to entertain the same views and motives.

PRACTICE HELD TO BE MENACE TO AMERICANISM

The resolution reads:

"Resolved, That the Berkeley Defense Corps holds that the granting of permission to use either the rooms or the grounds of the State University for any meeting having in mind the advocacy of any person either convicted of disloyalty or commonly known to advocate such disloyalty, to be unwise and conductive to the promulgation of unpatriotic ideas, to be dangerous to true Americanism, and to be detrimental to the best interests of the young people who are sent to the university for theid education."

Victor Robertson, president of the corps, made it clear that his organization had no personal quarrel with President Barrows and that it was not in any way reflecting on the Americanism of the university president.

DEBS MEETING CALLS FORTH PUBLIC REBUKE.

"We desire to have it understood," said Robertson, "that we have the utmost confidence in the Americanism of President Barrows, but we feel that it has been unwise and not to the best interests to have permitted the meeting."

The meeting which has called forth the resolution was that of the Debs-for-President Club in California Hall two weeks ago. The club is said to have a membership of 150 students. William Lloyd Warner of Los Angeles is its president.

Wilson to Be Asked To Convene League

LONDON, May 18.—The council of the League of Nations, now in session in Rome, is requesting President Wilson to convoke a meeting of the league, said a Central News despatch from Rome today.

Terrorists Send Note of Warning To Ship Worker

William Hale, a shipyard worker, residing at 1165 Sixty-eighth avenue, today appealed to the police for protection following the receipt of a letter thought to have been written by the gang of sluggers who have administered several beatings to shipyard workers within the past several months. The letter, which is now in the hands of the police, reads as follows:

"You are the next one we will get. We are 'wreckers' that will pick the scabs. Your son will be the next after you.

"THE WRECKERS."

The letter is written on cheap paper and with a pencil The son referred to is Lewis Hayes, 21 years old, a stepson of Hale's, employed at the Moore yards. Hale is head riveter at the Hanlon yards. Inspector Lew Agnew is working on the case.

Carranza Sends Mexican Rebels Offer to Resign

Provisional Authorities Say Peace Is Fully Restored in Capital City

BY INTERNATIONAL NEWS SERVICE LEASED WIRE TO TRIBUNE

MEXICO CITY, May 18.—Venustiano Carranza is willing to resign the presidency of Mexico, according to a message brought to this city by Senator Alfanso Cravioto, who held a long conference with the fugitive in the Puebla mountains Carranza fled into the Puebla mountains after his defeat at San Marcos

BY UNITED PRESS LEASED WIRE TO TRIBUNE.

EL PASO, Tex, May 18—Revolutionists' cavalry today continued their hunt of the hills and mountains around Oaxaca for President Carranza, according to advices here

By OSCAR K. GOLL, International News Service Staff Correspondent.

JUAREZ, Mexico, May 18—Peace has been restored in Mexico City and promises to safeguard the lives and property of foreigners and citizens have been obeyed to the letter, both during the occupation of the capital and since, according to a message received by rebel officials here today from Colonel Antonio Vasquez, General Obregon's chief

WASHINGTON, May 18—Adhesion of Yucatan to the provisional government in Mexico City was reported today both in State Department advices and in a cablegram to the agents here

400 Red Troops Drown Fleeing From the Poles

Heavy Losses Sustained by Soviet Army Trying to Retake Kiev

BY INTERNATIONAL NEWS SERVICE LEASED WIRE TO TRIBUNE.

WASHINGTON, May 18.—Four hundred men of the armies of soviet Russia were driven into the Dnieper river and drowned during a battle launched by the Bolshevists at Gilbow in an effort to retake Kiev, according to a despatch received here today from Warsaw.

Heavily reinforced, the soviet troops attacked but were met with a counter attack by Polish troops led by Pilsudski. Forced back into the river, the despatch says, the soviet troops broke and fled, leaving many dead besides those drowned

Fighting is still in progress in the Kiev region with the battle line drawn from fourteen miles to the east of the city, according to the statement.

Price-Cutting War Spreading in Omaha

BY UNITED PRESS LEASED WIRE TO TRIBUNE.

OMAHA, May 18.—Today was a field day for Omaha shoppers. Following announcement of reductions in prices in big department stores of from 20 to 30 per cent, the stores this morning were besieged by eager throngs of purchasers. The price war started Saturday with a 20-per cent cut by one big department store and was followed yesterday by cuts of 30 per cent by other stores.

KNOXVILLE, Tenn., May 18—One of the largest department stores here today announced a 20 per cent discount on its entire stock except a few contract priced articles. A shoe store here has announced a similar reduction on its entire stock

Prefers California Alone to Oregon With A Husband

PORTLAND, Ore., May 18.—Circuit Judge John McCourt here has granted a divorce to C. M. Miall from Mildred Miall. Mrs. Miall deserted her husband, he told the court, saying that she preferred to live in California without a husband, than in the Pacific Northwest with a husband.

FEEDING OF GLANDS MAY CURE CRIME

Super-Policeman J. A. Larson, Berkeley, Discloses Scientific Process to Prolong Life in Mental, Physical Deficients

Officer, Who Is a Ph.D., Has Experimented on the Lesser Animals and Says He Has Augmented Growth and Age

Disclosures that are expected to startle the scientific world and open up new processes for "curing" criminals by operations on glands have just become public in experiments conducted by John A. Larson, "super-policeman" in the Berkeley department

Not only to Larson's experiments disclose a probable cure for "mental" cases in the criminal world, but by his processes of gland "feeding" life may be prolonged for an indefinite period of years, and the physical growth of individuals of small stature aided In such a way, his experiments disclose, the whole human system can be stimulated to promote energy and increased mentality.

Larson's discoveries in his experiments on glands as conducted in laboratories at the University of California won him his doctor of philosophy's degree this week at the University with the distinction of being the only policeman in the world with the right to prefix the word "doctor" to his name. In his experiments Larson treated with the two major glands in the head, the hypophysis, which connects with the brain, and the thyroid, which is located in the fore part of the neck. His experiments conclusively proved that the latter gland could be eliminated and human life continue at a greater advantage in many instances through the feeding of the brain-connecting gland Larson proved also that by feeding the hypophysis that not only did a larger and better developed brain result but that a general growth of the body followed.

THREE HUNDRED RATS USED IN EXPERIMENTS.

More than 300 rats were used by Larson in experiments continuing over almost a year, the rodents being selected because of their similarity in organism to the human system

"While it is proven conclusively that a more highly developed brain and body has resulted from the feeding of the gland in question, I cannot guarantee the same results in humans although it is more than likely that they would be the same," say Larson 'Reasoning along the same line it is probable also that mental defects in a human being could be overcome in the same way and normal healthy person made of a weakling, provided, of course, there is only a mental situation that needs correction. It cannot be expected that the results will cure all the human ills at once."

That males respond more readily to the experiments than females Larson declared was shown in his experiments, a large growth resulting in the former than the latter. Rodents that had one of the glands exterminated and were 'fed' scientifically developed at a more rapid pace than did those with both glands fed in the same manner, discloses Larson's thesis on the subject written to obtain his degree. In this latter contention Larson disagrees with recognized experts and probably offers the first proof of its kind in existence that both the glands are not essential to human life

Larson's experiments come in sequence to glandular operations performed at San Quentin and other places by which organs were removed from dead persons to stimulate energy and activity in aged prisoners. His experiments, however, are held as the first of a kind which may relegate to the background the old brain operation to cure certain kinds of criminals of mental ills which turn them into law-breaking citizens

FOOD ADMINISTERED THROUGH HYPOPHYSIS.

In summing up his experiments Larson declares that the administration of food to the anterior lobe of the brain through the hypophysis 'has a very beneficial maintenance and growth' on animals which have had their thyroid gland extracted. "Aside from the ameliorating effect upon the general condition of the animal, the life is definitely prolonged," he says "The beneficial effect might indicate a direct substitution in which the pituitary (autocoid (or hypophysis) takes the place of the thyroid in a compensatory effort to establish normal metabolism,' or in unscientific words to build up a run-down system.

Larson's glandular experiments follow other startling disclosures made by him in the world of criminology by which he is able not only to establish identification by a single finger-print but to definitely tell the race and color of an individual as well As far as is known his system is the only successful one of its kind in the world and the establishment of such means of identification in the Berkeley police department makes that city the first to take this advanced step in criminological methods. Larson recently completed investigations also which enabled him to establish connecting links between members of the same family through their finger-prints.

In beginning as a patrolman on the Berkeley police force it is Larson's aim to work from the foundation of the police game into a calling as an expert criminologist. For the past six months he has been not only 'pounding his beat' for eight hours but holding down a position as well as instructor in physiology at the state university, at the same time working for his doctor of philosophy degree. He is 27 years old and a graduate of Boston University, residing in Berkeley with a widowed mother, whom he has been supporting through all of his studies.

Prohibition Agent Says Los Angeles U. S. Booze Center

(By United Press)

LOS ANGELES, May 18.—Los Angeles is today the "booze center of the country," and more than 100 local physicians are facing federal indictment for violation of the prohibition laws, according to Frank M. Silva of San Francisco, federal prohibition director for California.

Silva refused to reveal the identity of the doctors, but declared their activities have produced in Los Angeles a whisky traffic which for the last three months has exceeded in volume the traffic for the three years in which Los Angeles has been "dry" through local option.

Wage Increase Promise Averts Railroad Strike

Union Leaders Believe Roads Will Pay More and Raise Tariff Rates

BY ASSOCIATED PRESS. LEASED WIRE TO TRIBUNE

CHICAGO, May 18—Belief that the possibility of a railroad strike has been definitely averted as a result of the railroads advocating wage increases for their employees, was expressed here today by railroad union executives.

Union leaders said the question now is on how much of an increase the railroad labor board, which is hearing the owners' side of the case here, will grant. They believe that the railroads have passed the buck to the public and are ready to concede the employees' demands but will insist that it be borne by the public in the shape of increased traffic rates.

The situation is much relieved, according to Timothy Shea, president of the Brotherhood of Railroad Firemen, by the opening statement of the railroads' spokesman, made at yesterday's hearing

"It means that prospects of a strike have been lessened and that the tension has been greatly relieved," he said.

Demands of the railroad trainmen, who are asking increases totaling a quarter of a billion dollars, were taken up today from the viewpoint of the railway managements

A settlement is expected to be made by the board early in June.

BY UNITED PRESS. LEASED WIRE TO TRIBUNE.

WASHINGTON, May 18.—Solid trainloads of empty box cars now are being rushed from the New England and Atlantic states into the grain regions of the west and southwest to relieve the nation-wide car congestion, the Interstate Commerce Commission announced late today.

All Evidence In Morse Case Before Court

Arguments Are Set for Tuesday Morning Next; Councilman on Witness Stand

The hearing of the suit to oust Commissioner F. F Morse, charged by Robert D. Huntington with misconduct in office in refusing to reinstate Walter J. Petersen as captain of inspectors of the Oakland police department, after such reinstatement had been called for following the civil service board's decision that not sufficient evidence had been presented to show why Petersen should be discharged, was concluded at 11 o'clock this morning Final argument will be presented before Superior Judge J. J. Trabucco, before whom the case has been tried next Tuesday morning at 10 o'clock

Referring to the statement to the press which Morse had signed in which he declared that he would not reinstate Petersen and the next move was up to Petersen, which would probably be in the form of an application for a writ of mandate, Attorney Wyman asked Morse if he had not read and signed that statement. Morse replied that he had only glanced at it, supposing it gave the gist of a conversation he had just had with Charles R Fulweiler, the reporter.

Missing Cuban Girl Found in Los Angeles

BY ASSOCIATED PRESS. LEASED WIRE TO TRIBUNE.

NEW YORK, May 18.—Henrietta Bulte, 15-year-old daughter of a wealthy Cuban cigar manufacturer, who disappeared from her home here April 11, has been found in Los Angeles The girl's father will leave for the Pacific Coast to bring her home. The child, who was supposed to have been kidnaped, went to Los Angeles to enter the movies.

Poles Forced Back Over the Beresina

BY ASSOCIATED PRESS. LEASED WIRE TO TRIBUNE

LONDON, May 18.—Successes against the Poles in the fighting on the northerly part of the front are reported by the Russian soviet government in an official despatch from Moscow dated Monday. The Poles were forced back over the Beresina at one point, it is claimed.

Payne Named Rail Director-General

BY ASSOCIATED PRESS. LEASED WIRE TO TRIBUNE.

WASHINGTON, May 18.—President Wilson today appointed John Barton Payne, Secretary of the Interior, as director general of the railroad administration to succeed Walker D. Hines, whose resignation became effective May 15.

BIG BRITISH ARMY LANDS IN IRELAND

England Sends Thousands of Fresh Troops to Erin, and Drastic Measures May Be Used Against Sinn Feiners

Military Control Plans Are Made By General Macready; Strikes of the Workers Are Spreading Over the Island

By WEBB MILLER United Press Staff Correspondent

LONDON, May 18—The crisis in the north, west and south of Ireland apparently was developing rapidly today with all indications that General Macready had begun his long-expected campaign to restore order in the island

Thousands of fresh troops were being distributed in the west and southwest, despatches said.

The government was reported ready to adopt drastic measures in Londonderry, which newspapers described as "the city of dreadful night." A large body of troops arrived in Londonderry last night following three nights of rioting between Unionists and Sinn Feiners

Arrangements for military control were reported practically completed Troops were taking over private residences in the disturbed areas of the south and west.

Announcement was made in the House of Commons late this afternoon that the government had accepted the amendment to the Irish home rule creating two senates in Ireland.

Sir Edward Carson, pleading that America be left out of the discussion over Ireland, declared

"We are still a great power and not subordinate to America

BIG TROOP FORCE GUARDS LONDONDERRY

BY INTERNATIONAL NEWS SERVICE. LEASED WIRE TO TRIBUNE

LONDON May 18.—Heavy reinforcements of troops were on guard at Londonderry today to preserve order in that city following the [illegible] and Sunday nights. Eight cordons of soldiers were stationed between the Sinn Fein and Unionist headquarters. Advices from Londonderry during the morning said that the city was quiet

The Sinn Fein organization in Dublin has appointed a commission of five to administer affairs in Rosscommon county, according to a despatch from the Irish capital.

The clerks of the Dublin law courts are on strike and the buildings have been picketed

IRISH LABOR TROUBLES SPREAD

The Irish labor troubles have extended to the Irish sheepraising industry. In the vicinity of Michelstown, 25 miles northeast of Cork, the sheephearders quit work, allowing 5000 sheep to run wild Political and labor agitations are intermixed

The secretary of the Irish labor federation was quoted in a despatch as saying that "the Irish republic will not be like the American republic, whose liberty is unknown."

Packers Claim Meat Dropped Last Year

WASHINGTON, May 18. (By The Associated Press)—The wholesale price of meat has declined 16 per cent during the past year while the prices of nearly all other necessities have increased, according to the monthly bulletin of the Institute of American Meat Packers.

Figures announced by the packers, comparing meat with other necessities, say the following increases were recorded by other articles while meat decreased:

Cloths and clothing 64 per cent; fuel and lighting 14 per cent; lumber and building material 97 per cent, house and furnishing goods 51 per cent, farm products 5 per cent; food, including meats, 21 per cent, and all commodities combined 26 per cent.

Washington Bourbons Building Platform

SPOKANE, May 18.—Ratification of the credentials report, adoption of platform, selection of a national committeeman and committee woman and the naming of twenty-eight delegates to the national convention at San Francisco June 26, was the work cut out for the state Democrats on the second day of their convention here.

With the seating of the Fullen delegation from King county last Monday by the credentials committee, following a bitter controversy between the so-called "federals" and "regulars," interest in the selection of national committeeman subsided, the selection of national committeewoman taking its place.

Embargo on Exports Of Sugar Is Urged

NEW YORK, May 18.—An immediate embargo on all sugar shipments from the United States was urged upon Attorney General Palmer today by Armin W. Riley, special assistant attorney general in charge of profiteering investigation. Riley telegraphed the attorney general that an embargo was necessary to conserve domestic supplies and "keep prices within reasonable bounds."

He also suggested that Congress be asked to pass legislation permitting the Department of Justice to restrict unnecessary sales of sugar for use in luxuries such as candy and soft drinks.

RECORD IS MADE ON PILE DRIVING

RICHMOND, May 18.—A new world's record in pile driving was made by the Foundation Company working on the foundations for the huge $8,000,000 addition to the Standard Oil plant, according to A. S. Lilley of that company.

One hundred and twenty piles were driven an average depth of 37 feet in eight hours by a crew of thirteen men working under Superintendent William O'Neill. A roller driver was used. The penetration was made more difficult with the addition of a four-foot follower. A 10,000-pound hammer was used, the weight of which sunk the poles 10 to 15 feet before the heavy driving became necessary.

This record broke a previous one made by the same company and the same superintendent two years ago at the Newark terminal warehouse for the United States army quartermaster at Newark, N. J. At that time 105 piles were driven in a nine hour day with a crew of fourteen men.

A burglar entered a rooming house at 96 Contra Costa street, Point Richmond, last night, and stole a handbag and clothing valued at $75 from Gordon Polen, a roomer.

Applicants for citizenship will be given a naturalization examination at the High school this evening. A reception will be tendered the newly made citizens at the High school, May 26.

Thirty Feet of Danger

The intestines bend and twist and turn on themselves—more than thirty feet of them—and when food waste clogs them up, irritating and dangerous poisons are formed and carried by the blood through the system.

Remove this food waste regularly with Nujol—the modern method of treating an old complaint.

Nujol For Constipation

Students' Conventionalized Romance Causes Storm of Ethical Discussion

MINISTERS GIVE VIEWS ON CASE

(Continued from Page 1)

reception in the classes differed little from before, if at all.

Meanwhile, however, throughout the Eastbay section a storm of discussion was evoked by the announcement of the young couple's beliefs and of the manner in which they had attempted to live up to them. Society in general, as represented by the clergy, the courts, leaders among the women and others, came far from approving the tents of the university pair.

BELIEFS OF YOUNG PRINCIPALS COINCIDE

Mrs. Roth was formerly Miss Lylian McCarthy, and came to the university from Los Angeles high school. Here she met Roth, who, like her, was specializing in music. Their beliefs, so far as regarded marriage, were found to coincide so that when a sincere affection quickly developed between them they assumed the marriage privileges without the conventional marriage. Finally, however, the girl's father, E. Avery McCarthy, got wind of their unusual arrangement and brought such pressure to bear as caused them, in March last, to slip away to Auburn and be married.

"It was not a concession to public opinion," says Mrs. Roth. "Don't think that. We were both doing what we thought was right, but it was simply because my family made me so unhappy with their continual criticism."

INTERVIEWS EXPRESS OPINIONS ON SUBJECT

And to this Roth added:

"I don't know what the university will say to us. We are not meeting trouble half way. They know, and everyone knows, that both Lylian and myself sincerely believe in free love and in practicing it we were living up to our highest ideals. We kept it secret for a while, not because we were afraid, but because it was our own affair, and we did not see why it was anyone else's business."

How the experiment of Mr. and Mrs. Roth appeals to men and women prominent in the Eastbay is expressed in the following interviews:

T. W. HARRIS, Superior Judge—There is no defense for such a practice. Their arguments in regard to divorces contain truth—because there are altogether too many divorces—but it is not a defense of free love. If children are born to them they have no right to give them such a heritage. It is true that this country is based upon freedom, but they are carrying that idea too far. I do not believe they have a right to do such a thing.

It was music that first wooed Lylian McCarthy and Arnold Roth to their love-nest in Berkeley, and it is still, since marriage has conventionalized their establishment, their chief mutual interest.

LAYMEN, SAVANTS VOICE OPINIONS

MRS. BESSIE WOODS GUSTASON—That free love theory is utter tommyrot. Society is founded on the home, which will not exist without marriage. In a true marriage, where the people give love for love, they can stand to bear the bonds of matrimony. By the time the girl in this case has reached my age she will see the folly of her present claims. There is no excuse for such actions and I believe the man is three-fourths to blame because he is older and knows more of the ways of the world. If he truly loved her he would not permit her to be exposed to the scorn of the world that will come her way. This is just part of a man's wild oats. When they get older and see the heartaches that are seen in a juvenile court they will oppose free marriage and insist upon the good old ceremony.

WITTER BYNNER, poet, sociologist—I'm inclined to agree with this young couple that people have a right to choose their own methods of seeking happiness. But if their method be any way new or unconventional they are likely to find themselves socially uncomfortable. It is unfortunate that so far as we have developed socially such a step as that taken by the Roths must be made dangerous to the woman in the case. As far as society has progressed in the present age it is always the girl who suffers and the man who goes free.

MRS. WALTER THOMAS MILES, Berkeley—This is a big subject—this one of love and marriage. There are so many different angles from which it may be considered. Of course, the marriage ceremony is an age-old custom and must be reckoned with. Condemnation is always the lot of people who break from the ordinary path, not only in this one subject alone, but in all others as well. This is a subject which should be thought about and discussed. It is a vital issue in our social system of today.

DR. JESSICA PEIXOTTO, professor of social economics at the University of California—The poor, foolish children. I feel so sorry for them. Theirs is just the cry of people who don't think. It is the old, old story told over again. It is just an example of what might be called "philosophical anarchy." If one wants to reform the marriage institution to fit more into individual desires, such a step is possible under present conditions and is being taken every day. The divorce laws open the way for that freedom which may be desired and they do protect the child—that is the important thing. People like these students must think socially, not from a standpoint of mere promiscuity. Theirs is just a type of self-indulgence, the actions of unthinking people. While many of us might believe in more freedom in our marriage laws, fundamentally, however, we do believe in the marriage institution.

REV. J. B. ORR, pastor of the Boulevard church—It is a free love theory and nothing more. In the first place all true love marriages are made in heaven and all the marriage ceremony can do is to ratify that which the couple have done in vows made to each other and through which they are married as far as they are concerned, but society demands that a judge or a minister shall ratify the union. Ordinarily a free love marriage could not remain a happy one, although it might prove such in some exceptional case. Some one couple might make a success of it.

REV. F. J. VAN HORN, pastor of the First Congregational church—The less publicity given to those silly fools the better for all concerned. The claim that the marriage ceremony is silly and useless because we can break it is poor logic. Marriage is a holy contract.

Roth's Marital Views Outlined

Soviet Doctrine, Says Rev. Kloss

Arnold Edward Roth, the bridegroom in the Berkeley marriage to suit convention, gives his views on love and marriage as follows:

Love and marriage are not synonomous. Either cana exist without the other, and very commonly does. Marriage does not add to the permanence of love, nor take the place of love if love is absent. No matter how much religious and civic ceremonial is thrown about the marriage rite, its nature is not changed. It fails or succeeds just as if such ceremonial had not been employed. Love is not always or necessarily an enduring, till-death-do-us-part emotion. It is ideal when it is, but it is only occasionally ideal. Marriage, however, is an adamantine, iron-clad, lasting agreement. Its very rigidity makes it a difficult environment for love. The essence of love is freedom, but marriage tries to imprison it behind steel bars and rob it of this freedom for development and exercise which is its greatest glory. Love may and does sometimes survive the artificial restraint and constriction of marriage, but it is fortunate to do so. It is much more apt to last without them. Love is, in fact, the meeting and mating of spirit, mind and body and it has neither need nor patience for outside assistance.

The Rev. C. L. Kloss, pastor of the Plymouth Church of this city, holds this view of Roth's doctrines:

I have no patience with such a doctrine. It is in line with the soviet teachings and I do not think that it will ever make headway in this country.

Such a doctrine should not be countenanced for one moment by any self-respecting person. This couple is probably enamored by the Bohemian way of living where there is supposed to be a laxity of morals. Such a practice only means moral and human wreckage in the end, just like the end of the great white way. At the end there is always a bad ending.

Marriage is a sacred contract which you cannot terminate at will without bringing in an element that will be submersive to all other things. Every true marriage is based on something holy. Two persons come together to make a home that will stand against all assaults. In any physical marriage, as soon as the attraction wanes, there is no need for marriage.

The marriage of this Berkeley couple cannot last unless they change their ideals and become human. The only way to meet such a thing is by public opinion.

Wife Slayer Suspect Shoots Self in Brain

SPRINGFIELD, Ill., May 18.—Posses searching for Harvey O. Beasley, alleged murdered of his wife and two sons, found the fugitive today with a bullet hole in his brain beside the grave of his wife in a little country cemetery on the boundary line of Bond and Montgomery counties. The wound was self-inflicted. Although still alive at noon, Beasley's condition was such that physicians said he could not live through the day.

JOHN F. CROWLEY ILL

SAN FRANCISCO, May 18.—John F. Crowley, prominent in sporting and political circles, is seriously ill at the St. Francis hospital. He is expected to recover.

568-572 Fourteenth Street — Toggery Cloak & Suit House — Between Clay and Jefferson

Silk Taffeta

Dress Sale

Priced Less Than Original Wholesale Cost

50 Taffeta Dresses, mostly one-of-a-kind models. Sizes 16, 18, 36, 38. A most remarkable offer.

$25

In addition to these we offer much higher priced

Georgette Dresses in Flesh and White, embroidered and beaded at $25

Some much higher priced Serge, Tricotine and Tricolette dresses at $25

DOWNSTAIRS DEPARTMENTS

Wednesday Special

Dress Sale

Marvelous Values Reducing the Cost of Dressing

Serges, Taffetas and Jerseys $12.95 A Large Variety of Styles.

Manheim & Mazor

CLAY BET. 13TH & 14TH.

May reduction sales

Throughout the Store Hundreds of Prices Are Greatly Reduced

Of course, you understand that the price you pay at this store is the PRICE THAT IS MARKED IN PLAIN FIGURES ON THE PRICE TICKET. You will find hundreds of garments at GREATLY REDUCED PRICES. Every garment is a high type model, none but fresh, new garments are placed on sale here.

May Fur Sale

Any Fur in Any Style At 15% Off

Fur coats, Fur stoles, Fur throws, Fur wraps, Fur capes

We cannot too strongly emphasize the wisdom of investing in superior FURS now.

(Fur Shop, Third Floor)

Dresses

Reduced to $28.65

Worth to $54.95

Tricotine, serge, jersey and georgette. For dinner and afternoon wear. Reductions from regular stock in addition to specially bought high class dresses.

(Dress Shop, Second Floor)

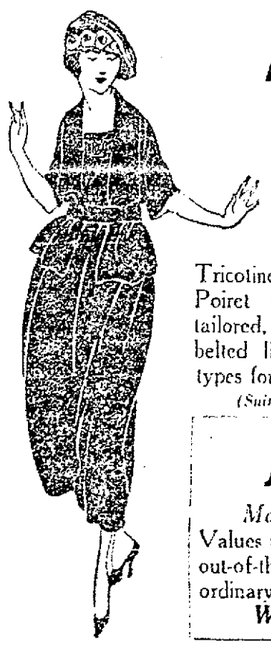

Suits

Reduced to $38.85

Values to $65

Tricotines, serge, jersey and Poiret twill. Tailored, semi-tailored, flare models and loose belted lines. Latest styles and types for immediate wear.

(Suit Section, Second Floor)

Blouses

May reduction prices

Crepe de chine and Georgette $3.45

Values to $5.95

Blouses

May reduction prices

Values much out-of-the ordinary $4.85

Worth to $6.95

Use a monthly charge account

If you have a charge account here (or if you open one now) you can begin your shopping now and settle in equal monthly payments running 30, 60 or 90 days.

No extra charge for credit

(Manheim-Mazor Credit Office, Mezzanine Floor)

Smocks

Voile and Cotton Crepes

Daintily trimmed and embroidered In all the high shades.

$5.95 $7.95 $10.95

(Main Floor)

Bobby says

When you buy corn flakes ask by name for the best kind.

POST TOASTIES

are superior corn flakes that possess a crisp body and a flavor that have made them the favorite, and the demand is greater than ever.

When Ordering Corn Flakes ask for Post Toasties

Made by Postum Cereal Co. Battle Creek, Mich.

"A Mass of Sores —No Sleep— Unhappy Days"

So writes F. D. Smith, 432½ Shelby Street, Sandusky, Ohio. He says:

"I suffered terrible itching; body covered with awful sores which caused me great agony. When given up as incurable, having spent over $300, I finally tried D. D. D. Prescription. This remedy has made a well man of me."

Thousands of grateful users of D. D. D. are just as enthusiastic over its wonderful results as Mr. Smith. The very first application allays the itching and burning. Just try a bottle of D.D.D. and convince yourself. Your money back if the first bottle does not bring relief. 35c, 60c and $1.00. Try D. D. D. Soap, too.

D.D.D. THE Lotion for Skin Disease

THE OWL DRUG CO.

FIRM False Teeth

Dr. Wernet's Powder

KEEPS THEM TIGHT

Heals Sore Gums. White, Flavored, Antiseptic. You eat, talk, laugh with ease. Guaranteed by Wernet Dental Mfg. Co., 116 Beekman St., New York. 30c, 60c, $1.00. Refuse imitations. Sold at Drug and Department Stores.

For Sale by The Owl Drug Co.

MOTHER'S FRIEND for Expectant Mothers

Relieves Discomfort

At All Druggists

Special Booklet on Motherhood and Baby, Free. BRADFIELD REGULATOR CO. Dept. S-D, ATLANTA, GA.

The Secret of Keeping The Skin Wrinkle-Free

The great secret of keeping the face smooth, wrinkle-free and refined in texture is to use an effective astringent when the skin shows a tendency to become loose or the pores to enlarge. The best thing of the kind is a simple solution made by dissolving an ounce of pure powdered saxolite in a half-pint of witch-hazel. Used as a wash lotion, this promptly tightens the skin, which of course smooths out the lines and wrinkles and reduces too-large pores.

Large pores, by the way, encourage blackheads, being so easily clogged with dirt and grime. The lotion referred to therefore serves as a blackhead preventive. It is also valuable in cases of sagging cheeks and chin, the astringent action of course serving to "draw in" the folds and obliterate the creases. Powdered saxolite now being sold by druggists generally in this country, any woman can make this lotion herself.—Advertisement.

Your Savings WILL EARN Six Per Cent. if Invested with the ALAMEDA CO. LOAN ASSN.

563 SIXTEENTH ST., OAKLAND.

Forty-Five Years in Business. Under supervision of the State Building and Loan Commission.

Dr. R. C. Anderson

System of Dependable Dentistry

X-Ray

Quality Service at ½ What Others Charge

Cor. 12th & Washington Sts. Oakland

ALAMEDA office of The TRIBUNE—1434 Park St., near Santa Clara Ave. Phone Alameda 528.

TIRE CHANGED IN 4 MIN., 45 SEC.

By JIM HOULIHAN.

The TRIBUNE trophy, offered the winner in annual tire-changing contest which features the yearly theater party of the Alameda County Automobile Trade Association, was won last night by Percy Paynter, employed by the Rockridge Tire Company. This same company produced last year's winner, Leonard Sleep. The latter came within five strokes of being a two-time winner. He was first to finish pumping and had ample time to give the extra energy necessary to reach 80 pounds of air, but when the official gauge was set on Sleep's tire it registered but 79 pounds, one pound short of victory.

Paynter's time for deflating his tire, taking it off the rim and again pumping it to the required 80 pounds was 4 minutes, 45 seconds, or 20 seconds slower than the 1919 time. W. P. Rockwell Jr. of the B. F. Goodrich Rubber Company was second and Henry Krueckel of the Power Rubber Company third.

Bob Martland was master of ceremonies during the tire contest. W. E. Strie was chairman of the committee in charge of the show and he was assisted by W. T. Rancel, Al Atwood, Bob Martland and Walter Crinnion.

The first dozen essays in the "Ship-by-Truck—Good Roads" contest have been turned in at the headquarters of the Alameda County Automobile Trade Association in the Pacific building.

A goodly number of high school essay writers were on hand to see the truck caravan leave Oakland on its "Ship-by-Truck" tour through Alameda and Contra Costa counties Monday morning and many of them gained valuable ideas for their compositions.

U. S. Will Collect Tax on Child Labor

Preliminary steps to enforce the child labor section of the revenue act of 1918 are being taken in Oakland and San Francisco. The section which is designed to prevent child labor by taxing the products made by the minors, provides for a tax of two per cent on the entire net profits of a business in which child labor is used. Those concerns which fall under its provisions are mines and quarries in which children under 16 work; mills, canneries, work shops, of factories in which children under 14 work more than eight hours on any day, more than six days in any week, or after the hour of 7 p. m. No tax is imposed on the employment of children in purely farming operations. It is announced that field deputies will make a canvass of the state and that information of all violations will be sent to Washington for review and assessment of the taxes.

Notables Attending School Convention

PALO ALTO, May 18.—"Enlistment" is the slogan of the annual convention of the California State Sunday School Association (northern division) which opened here today for a session of three days, following the conclusion of the convention of the southern division held at Visalia last week. Visitors estimated to total 1500 are expected to visit the city for the convention, [illegible] delegates numbering 400.

The day sessions of the convention will be held in the various Protestant churches of Palo Alto and the evening meetings in Stanford Memorial church on the Stanford campus. Hon. Curtis D. Wilbur, state supreme justice, will preside. Among the prominent men and women scheduled to take part in the program of the three days are the following:

R. A. Waite, associate superintendent of the International Sunday School Association, Chicago; Tully C. Knoles, president of College of the Pacific, San Jose; Hon. A. J. Wallace, former lieutenant governor, Los Angeles; Miss Mende Brockaway, field worker of the Baptist Publication Society, Philadelphia and Los Angeles; Rev. Hugh C. Gibson, State superintendent of the Southern California Sunday School Association, Los Angeles; Mrs. Pearl V. Gentry, children's division superintendent of the Southern California Sunday School Association, Los Angeles; Rev. W. H. Oxotoby, San Francisco Theological Seminary, San Francisco.

Senate Adopts Civil Service Pension Plan

WASHINGTON, May 18.—Legislation providing for a national system of civil service pensions was completed yesterday with the adoption by the Senate of the conference report on the Sterling bill. General retirement of all government employees at the age of 70 is provided, with the retirement of mechanics and artisans at the age of 65, and railway postal clerks, mail carriers and one or two other special classifications at the age of 62.

Pensions ranging up to $720 a year are to be given to individuals of long service out of a fund provided for by direct appropriation of the government and by assessments from salaries.

Kee Ora Club Will Dance This Evening

The Kee Ora Club of St. Bernardo's parish, East Oakland, will entertain this evening at a dance in Jenny Lind hall, Twenty-second street and Telegraph avenue. The committee o farrangements include Misses Anna Byrne, Josephine Koesch, Edith Schonfoff, Catherine Crawford, Anna Kauffman, Lucy Quinn, Marguerite Curran, Mrs. Homer Addington, Frank Schonfoff, John Brumdock, Leo Towens, Alfred Bowman, Homer Addington and Adrian Carey.

Building Loan Men To Meet at Monterey

The fifteenth annual convention of the California League of Building and Loan Associations will open at Del Monte, Monterey, next Friday, and last for two days. S. W. Reddin of Los Angeles will preside and William E. Bouton of San Francisco will serve as secretary. R. R. Read of Oakland is on the entertainment committee.

Walter Cole Speaks Before Kiwanis Club

At the regular meeting of the Kiwanis club, held today in the Hotel Oakland, Walter D. Cole, president of the Oakland Chamber of Commerce, spoke on "City and County Government." The club is a newly formed one and is composed of business and professional men.

FIRE DAMAGES SHIP CARGO

VANCOUVER, B. C., May 18.—Fire on the Blue Funnel liner Ixion in Hongkong harbor recently caused some damage to the cargo but none to the vessel, according to meager reports received here. The Ixion is due to arrive here early in June with Czechoslovak troops from Vladivostok

SCHOOL SITES TO BE CONDEMNED

Combination proceedings to acquire property needed by the construction department to complete sites for three schools planned under the $5,000,000 bond issue, will be started under authorization voted by the Board of Education last evening at the request of the building program committee and the citizens' bond expenditure committee. The sites affected are those for the Bay, Fremont high and the new Elmhurst junior high school.

The recommendations of the joint committee adopted last evening, following further activity by the construction department, call for an additional site purchase involving the acquisition of property in the Warner tract for new Elmhurst junior high school, at the option price of $1850, and for final approval of preliminary plans for the Peralta school and the Allendale school. The plans have already been passed on by the superintendents' council, the construction department and the various school elements interested.

At the request of the joint committee the board will send a request to the city council for the closing of Cherry and Warner streets, adjacent to the site of the new Elmhurst junior high school, so that property can be secured that is needed for the new building.

MEMORIAL DAY PLANS OUTLINED

As a mark of respect to the men of the Allies who lost their lives in the great war, the veterans of all of the allied nations in the Eastbay district will be invited to participate in Oakland's observations of Memorial day on Monday, May 31, according to plans decided on today by the general Memorial day committee. The invitation is expected to result in a large delegation of English, French, Canadian, Australian and Scottish veterans attending the services.

Members of the G. A. R., American Legion, United Spanish War Veterans and Veterans of Foreign Wars are completing arrangements for services in the morning in Mountain View cemetery, and in the afternoon in Evergreen Cemetery in Melrose, while the women's auxiliaries of the veteran bodies are arranging for special services to be held on Lake Merritt Sunday afternoon, May 30, in honor of the navy's dead. Colonel Ralph J. Faneuf, chosen grand marshal of the day, will this week select for his staff aides from each patriotic organization represented.

Nomination Petition Rulings Given Out

SACRAMENTO, May 18.—Secretary of State Frank Jordan announced today the minimum and maximum number of signatures required for nomination papers from candidates for United States senator, associate justice of the Supreme Court and presiding and associate justices of the Appellate Courts at the primary election, August 31. The signature requirements are:

Senator: Republican, minimum 2405, maximum, 9620; Progressive, minimum 1938, maximum, 7751; Democratic, minimum 1298, maximum, 5189; Prohibition, minimum 698, maximum, 2790; Socialist, minimum 146, maximum, 580. Associate justice Supreme Court, short term: Minimum 3573, maximum, 4290; presiding justice Appellate Court, first district, first division, and associate justice Appellate Court, first district, second division: Minimum 1333, maximum 5328.

Presiding justice and associate justice Appellate Court, second district, second division: Minimum 1446, maximum 5781.

The first day to circulate nominating petitions is June 27, and the last day to file the petitions is July 22. Registration for the primary election will close July 31.

Legion Will Consider Legislative Program

An extensive program of state and local legislation to be sought for the benefit of former service men will be laid before the membership of Oakland Post No. 5 or the American Legion by the post legislative committee at a meeting tonight in the municipal auditorium. The committee will recommend, among other things, changes in all civil service rules so that service men who qualify in examinations will be given preferential rights to appointment regardless of their standing in competition with others. The rule will be made to apply to dependent wives, sisters and mothers of service men as well. Plans for the participation of Oakland Post of the Legion in the observance of Memorial day on Monday, May 31, under to auspices of the G. A. R., will also be completed at tonight's meeting of the body.

Eastbay Lions Will Jorney to Sacramento

Lions from Berkeley, San Jose, Oakland and San Francisco, to the number of approximately 125, will visit Sacramento tomorrow to be present at the granting of a charter for Sacramento Den. A special train on the San Francisco-Sacramento Shortline will carry the delegations both ways, reaching Oakland on the return trip at 5:30 p. m.

Next Time
heart, nerves or digestion bother the coffee drinker let him try a ten days' change to
INSTANT POSTUM
"There's a Reason"
Sold by grocers

W.C.T.U. Drive for Members Is Planned

Ten thousand and thirty-two members is California's quota in the membership campaign which is being launched by the National Woman's Christian Temperance union. Oakland women made plans yesterday for participation in the general drive. A message from Dr. J. W. Gaidier and talks by J. W. Ross and Mrs. Anna W. De Yo, made up the program. Mrs. Mazie McDonald resigned as recording secretary, Mrs. Charlotte Easton, president, presided.

Building Bids Asked For County Hospital

New construction which will mean the addition of a library building, a women's dining hall, stables, garage and machine shop at the Alameda county hospital, are provided in plans for which the supervisors have advertised for bids. The cost of the improvements will be approximately $100,000. The first unit of the new hospital was dedicated a month ago with the reconstruction of a general administration building at a cost of $54,000.

Green Is Recovering From Auto Mishap

DUBLIN, May 18.—Thomas H. Green, borther-in-law of W. H. Donahue, former district attorney of Alameda county, is practically recovered today from the results of an accident Monday morning when he was thrown out of his automobile. Dr. J. Hal Cope reports that there are no injuries more serious than bruises and cuts. Green was thrown across the road and landed on the dirt. Had he landed on the pavement he might have been killed.

"THE HOUSE OF COURTESY"

Reaffirming an Old Established Policy

Nowhere in this country is competition more keen for regular lines of merchandise than among Pacific Coast retail stores. This competition always is of such a nature as to keep prices at the lowest possible level.

Constantly increasing costs during the past few years prompt us at this time to reaffirm publicly an old-established policy which has been always strictly adhered to in this business.

We have always endeavored to maintain lines of staple merchandise of most dependable qualities in all departments of our business, at very low prices.

The size of our five-store organization, its influence on markets and manufacturers is proof of our strength and capacity to lend force to this policy. Our buyers are always---and particularly so today---combing the markets carefully to get the closest prices we can, always with due regard for qualities.

In conformity with this policy, you will find in all of our departments staple merchandise at the lowest prices compared with costs, that we have ever offered.

We'll stand on our fifty-five-year record of *"good clothes at prices fair to you and us"* and demonstrate that such a policy brings you honest value all of the time

Roos Bros

Five California Stores at Your Service

SAN FRANCISCO OAKLAND BERKELEY FRESNO PALO ALTO

Marymont & Upright "S. & H." Stamps

Sweaters

All sizes in silk fiber and wool. Highly lustrous belted or sashed models, in an assortment of colors, two tones and contrasting trims—coat styles, Tuxedo and slip-ons. Many are angora trimmed.

$3.85 $7.95 $10.00

S & H GREEN STAMPS — MARYMONT AND UPRIGHT — 13th and Washington, Oakland — THE THRIFT STORE

Sale of Silk Waists

Don't miss them. Hundreds of them take reductions. Georgette crepe waists, a splendid assortment of high colored shades, beaded, embroidered, tucked; some lace trimmed; in long or short sleeves; also crepe de chine, pongee, poplin styles; every size to 46..... $3.85

We Continue These Wonderful Sales Tomorrow!

48-inch All Wool Coats

Can you imagine this? You can't get a GOOD coat at double this price, as a rule, and these ARE good coats. You'll like them. All-season garments in latest material and model at..... $19.50

34-inch Silk Plush Coats

A beautiful plush coat made from a beautiful silk material. These coats are 34 inches long, and styled just right in the very latest ideas. Fancy linings. Compare this price with those of others! $32.50

Silk and Tricolette Dresses

Beaded Georgettes, plain Georgettes, plain and fancy tricolettes. These dresses are beautiful, well styled in the latest modes, faultlessly made, and in the choicest colors. You will readily admit these values—they are wonderful..... $37.00

All Our High Priced Coats

Here's one from our own stock! All our high-priced coats have been marked down drastically for selling Monday, and we want you to see the wonderful values we are going to give. Coats too numerous to describe, at..... $39.50

Again We Say, and You'll Agree, Oakland's Biggest Value Sale

Wonderful Silk Dresses

Georgettes, taffetas, crepe de chines, fancy striped satins, plain satins. Graduation dresses in this showing. A value sensation, this one..... $19.75

All Wool Jersey Suits

An offering for the sale of snappy, new, well-made suits of all-wool Jersey in plain and heather mixtures. All the very latest models. You can't beat this offer anywhere—and you can't even approach it locally..... $24.50

All Wool Velour Skirts

Separate skirts of high quality in a wide variety of colors. All handsome checks. Fancy pockets and fitted belts. Made from all-wool velour check material of fine quality. Latest model and fine colors..... $10.75

30-inch Lamb Coatees

A value supreme in this splendid lamb texture material. A rich and very beautiful coatee, 30 inches long, lined with fine satins. Large, round collars and an all-around belt..... $24.50

Accordion Pleated Skirts

Splendid skirts—lots of them, too, in plaids and solid color models. Accordion pleated. Well made from good materials. You can't beat this value!..... $5.95

Wool Jersey Sport Coats

What's more desirable in a wrap than a beautiful Jersey sports coat? Here is a sale of them in all colors, and in sizes for every woman. A sensational value, these. Tuxedo models and notch collars..... $13.95

New Lot of Tub Skirts

Fourth Floor

Just one lot, Gabardines, Linene, Twills: some are all white and a number of colored. Trimmed with novelty pockets and belts. Side or front fastening $1.89

Tub Dresses and Dress Aprons

Remarkably reduced, in women's and misses' sizes, in gingham, voile, linene in plaid and solid colors. Figures and checks of all descriptions, they come in long and short sleeves. Sizes and styles for all types of figures; a wide range of colors..... $1.59, $2.95, $5.00

Women's Union Suits In All Styles

Ribbed union suits, low neck, no sleeves, knee length. Fancy crochet edges. Ribbon drawn. 55c

4th Floor

Undergarments at Savings

CREPE GOWNS—The slip-on style, with round neck, prettily edged with lace; requires no ironing, just the thing for your vacation $1.29

SILK GOWNS—Daintily made of crepe de chine, some tailored, others with tops of wide lace, well-made and cut full $5.00

SILK ENVELOPE CHEMISE—These are made of a fine quality of crepe de chine and tub silks, with trimming of lace or plain hemstitched styles, with finished ribbon or lace straps $1.95, $2.95

SILK CORSET COVERS AND CAMISOLES—In crepe de chine, tub silk and wash satoens. They are embroidered, lace trimmed or plain tucked and hemstitched style, white and flesh, sizes 34 to 44 59c, $1.00, $1.95

"FEATHERBLOOM PETTICOATS"—Such serviceable petticoats, with colored flowered flounces, elastic belted waist line $1.45

ENVELOPES, PETTICOATS, BLOOMERS—Envelopes, lace or embroidery trimmed, in all sizes to 44. Petticoats with tucked and embroidered flounces; bloomers of batiste with stitched ruffles 69c

WOMEN'S FLANNELETTE GOWNS—Slip-ons and styles with [illegible], warm, fleecy gowns of good quality materials in stripes and white $1.95

SILK PETTICOATS—Jersey tops with messaline or taffeta flounces, some taffeta, various styles of flounces, some elastic fitted belts. A fine quality and a large variety of colors to choose from $5.95

ENVELOPE CHEMISE, GOWNS, PETTICOATS AND FANCY BLOOMERS—Extraordinary values, winsome washable garments of sheer muslin and fine batiste, prettily trimmed with lace or embroidery, many garments are embroidered in all white or colored effects $1.69

Hemmed Canton Flannel Diapers

Bleached diapers, 27 inches square. Put up in sanitary packages of 6 diapers. Special at, the package $1.89

Children's Petticoats

Embroidery ruffled petticoats, sizes 4 to 16, made of a sturdy wash material with belted waist line 79c

Sale of Corsets

Front or back lacing styles, in medium and low bust lines in long or medium hip, some have elastic tops. Not all sizes in every style but all sizes to 19 to 30 ..... $1.95

JUST RECEIVED! SPECIAL!

SILK TRICOLETTE—This beautiful material in a pure silk weave will be shown tomorrow at a specially low price. Beige, flesh, navy, white, brown, pink. Yard $3.95

SALE OF SILKS BY THE YARD CONTINUES ALSO!

DRESS SATINS—Especially adapted for one-piece dresses. Offered at this low price in a big color range: Rose, taupe, Copen., seal, plum, navy, wood rose, African, dark gray, emerald, wistaria, silver, light navy, taupe, Cuban brown, reseda, mais, coral, prune, fawn, rose pink, purple, Burgundy, American beauty, sand and others. Yard $2.15

YARD WIDE CHIFFON TAFFETAS—A wonderful sale offer, this! Beautiful yard-wide Chiffon Taffetas, this season's most popular silk weave. Note this big color range. Seal, old rose, taupe, burgundy, Nile, prune, mais, wistaria, Bermuda, plum, mist gray, olive, ceil, African, purple, emerald, navy, light navy, Copen., garnet, sand and still many others, including white, ivory and black. All for, yard $2.45

40-IN. ALL SILK CREPE DE CHINES—This lot comes in emerald, flesh, white, plum, tobacco, brown, prune, wistaria, gray, royal-purple, black, victory and raisin. All these at yard $1.65

YARD WIDE CREPE FAILLE—Handsome yard-wide Crepe Faille, or poplin. A weave that is very much in demand this season, and is much noted for its splendid wearing qualities. Big color range. Priced at, yard $1.39

BEAUTIFUL FANCY SILKS—Yard-wide. A splendid showing of fancy silks in Roman stripes, Pekin stripes, broken and irregular stripes, plaids, checks, etc. Attractive designs in a wide choice of wanted color showings. This entire lot will sell at.... $1.79

Draperies

FANCY WOVEN BORDER SCRIMS—Yard wide, white or ecru, with pretty woven fancy border, 26 inches wide, a valued price at 15c

FLOWERED CURTAIN SCRIMS—Of a good quality, yard wide, with pretty floral centers and borders. Saturday special, the yard 21c

SILKOLINE—Yard wide, in pretty floral [illegible], light and dark colors, the yard 29c

SUNFAST DRAPES—Pretty figured Sunfast drapes, 32 inches wide, in all colors; a remarkable special for tomorrow at, the yard 95c

COMFORTER CRETONNES—A yard wide cretonne, in dark and medium patterns, a durable weight at, the yard 29c

FANCY MADRANETTE DRAPES—Yard wide, dark overdrape patterns of fine mercerized; a splendid cloth for inexpensive side drapes. The yard, special 47c

CRETONNE PATTERN SCRIMS—In a good selection of dark cretonne drape patterns. Specially priced for Saturday at, the yard 42c

Wash Dress Goods

FINE WOOL MIXED SERGE—54 inches wide, and in all the wanted colors. A good, heavy weight, too. Well over half wool. Priced for the economy event at, the yard $1.98

YARD WIDE NAINSOOKS—An exceptional value offered in this fine nainsook. Full yard width in a soft finish. Very low priced at, yd 34c

YARD WIDE PERCALES—A showing of light, medium and dark colors. An exceptional grade. Very specially priced at, the yard 35c

NEW DRESS VOILES—36 and 40 inches wide, in a big range of patterns and color combinations. To sell during this week at, the yard 55c

FINE ENGLISH LONGCLOTH—Soft finish, fully bleached and pure white, 32 inches wide. Bolt of 10 yards, $2.75. Single yard 29c

SOFT NAINSOOK—32 inches wide. A wonderful special in a fine, soft finish material at, the yard 25c

Domestics

81x90 SEAMLESS SHEETS—Good weight bleached seamless sheets. Very special $1.89

BLEACHED SHEETS—72x90, of fine bleached sheeting, full size, with center seam, special $1.39

VULCAN PILLOW CASES—42x36; good grade bleached muslin; no starch, special 46c

45x36 CAPTAIN PILLOW CASES—Heavy weight bleached muslia (no starch). Very special at 49c

45x36—CAPTAIN PILLOW CASES—Heavy weight bleached muslin (no starch). Very special at 55c

ALL WHITE BATH ROBES—Size 18x36. A good quality towel in good weight. Very special at 39c

22x45 BATH TOWELS—Big fine bath towels with wide heavy borders. A wonderful May Economy value at 69c

COLORED BORDER BATH TOWELS—Pretty colored borders. Pink or blue. Good size and fine quality. Specially priced 68c

BIG TURKISH TOWELS—An extra size in a heavy weight. An all-white Turkish, very specially priced at 76c

HEAVY DOUBLE THREAD TURKISH—In a large size and good weight. Some with slight imperfections not at all affecting the quality of the towels. A splendid value at 44c

25x50 BATH TOWELS—An extra heavy grade. One of the very best. All white with wide hem and heavy border. To sell at $1.19

HALF LINEN HUCK TOWELS—All perfect. Some are hemstitched, some with plain hem. Also fancy huck borders. Different sizes in this lot. A sensational value at 48c

SCROLL STITCHED COMFORTERS—Double bed size, cotton filled silkoline covered. Medium and dark color. A very special sale value at $3.98

64x80 WOOL FINISHED BLANKETS—There are a good weight blanket in gray or white, with colored borders. Very specially priced for the economy event; pair $3.39

Men's Shirts

Golf and Negligee

At less than wholesale cost today. Madras, cheviots, oxfords, percales, etc., in light, medium and dark colors. A big line of colors and patterns. 1200 of them to sell at—

$1.69 each

Men's

HEAVY RIBBED SHIRTS AND DRAWERS—Here is a bargain! Less than today's wholesale cost. Garment 89c

Boys'

NAINSOOK ATHLETIC UNDERWEAR—In all sizes up to 16, at 95c

Men's Athletic Union Suits

A splendid summer garment. A fine quality of nainsook, made with the famous elastic belt band. Cut full. Specially priced, each $1.39

CLUNY AND TORCHON LACES—Serviceable and attractive. White and cream, with insertions to match. Some very much like hand crochet. Widths 3½ to 6 inches. Price at, the yard 22c

SHADOW AND FLAT VAL. LACES—Beautiful designs in dainty lingerie trimmings. Some with insertions to match. In various widths 22c

Women's Vests

Ribbed, sleeveless: some in bodice styles, others with "V" front. Very special, each..... 29c

Throws

Baby lamb and silk plush throws, 2 yards long, silk lined. Special..... $7.95

Handkerchiefs

About 100 dozen high-class ladies' handkerchiefs. Some in sport effects, some pure linen, also lawn with embroidered corners.... 5 FOR $1.00

Ribbons

Dresden, plaid and fancy hair bow ribbons: a yard 35c

Children's

VESTS AND PANTS, medium weight, long sleeves, summer weight, wing sleeve and low neck, summer weight, sleeveless, low neck..... 45c

Hand Bags

Bags fitted with coin purse and mirror—all are silk lined..... $1.00

Bead Chains

Real Persian, Oriental and pearl bead chains; from 18 to 50 inches long; a large and varied assortment 45c

Silk Hose for Women

In colors and also full-fashioned in brown only.

All pure silk. Here and there you might find a little flaw in a pair, but on the whole very rarely. Today's price on firsts would be $2.75. Also a lot of full fashioned silk boot hose in brown and black, pr $1.00

The Big Thrift Store "S. & H." Stamps

CRISIS FACED BY CHURCH PROJECT

BY INTERNATIONAL NEWS SERVICE. LEASED WIRE TO TRIBUNE

NEW YORK, May 18.—The Interchurch World Movement faced a financial crisis yesterday when its officials appealed to a special meeting of the general campaign committee and denominational leaders for cash donations with which to finance the central organization until July 15. The movement, despite the $76,000,000 raised by contributions, is practically bankrupt, having outstanding notes due amounting to several hundred thousand dollars.

The secretarial cabinet, in charge of the movement, asked the churchmen to approve four emergency measures, the chief one of which called for cash advances to the movement from individuals and churches to cover its expenses during the remaining days of the campaign. This amount was estimated at $2,500,000. The central organization, it was stated, has spent to date $7,367,000 on organization and publicity work.

A. E. Cory, an associate secretary, declared a league of 25,000 women was being organized to raise the $2,500,000 needed by the movement for expenses from now until July 15. Each woman, he said, would pledge $100.

When the movement's financial report was read, scores of clergymen continually interrupted to question where sums of money had been spent and what was needed in the future. The meeting reached no decision, adjourned this afternoon to meet later in the day.

Oahu Pineapple Crop Will Be 185,000 Tons

HONOLULU, T. H., May 18—Oahu use 500 freight cars to haul this year's pineapple crop on the island of Oahu, which, it is estimated, will reach 185,000 tons, according to Harry Denison, superintendent of the railway. The pineapple season will open this month and for six weeks the railway plans to work a twenty-four hour a day schedule.

A dozen years ago, said Denison, when the railway was called upon to furnish twenty cars a day to handle the pineapple traffic it was considered a heavy job.

Rum Sanctioned by Constitution: Holmes

WASHINGTON, May 18.—Associate Justice Holmes, while rendering an opinion in the Supreme Court in connection with a personal injury case, said so far as he knew the fathers of the Constitution were not opposed to "strong drink."

The Justice added he could not believe "for a moment that apart from the eighteenth amendment special constitutional principles exist against strong drink."

Justice Holmes was discussing the question of Congress delegating powers to the states when he made the passing reference to the liquor question.

MAKES ALTITUDE RECORD.

MINEOLA, N. Y., May 18—The world's airplane altitude record for a pilot and three passengers was broken here by Clarence E. Coombs, who rose to the height of 17,150 feet. This is fifty feet higher than the altitude reached by Captain Lowell H. Smith, commanding officer of Purvear field in El Centro, Calif., last Monday.

Islands Faced by Dearth of Teachers

HONOLULU, T. H., May 18.—Many of the smaller schools in the territory of Hawaii, particularly those in the isolated districts, will be forced to close next term if some means is not found to supply teachers, according to Vaughan MacCaughey, superintndent of public instruction for the territory.

Mainland teachers are refusing to come to Hawaii because of better offers than the territory can make, said MacCaughey, while many teachers in the islands are planning to return to their mainland homes this summer.

PUBLISHER IS DEAD.

MORRISTOWN, N. J., May 18.—William d'Alton Mann, 81, editor of Town Topics and founder of the Smart Set Magazine, died from complications following an attack of influenza. He is survived by his widow and a daughter. He was a veteran of the civil war.

Knights of Pythias Gather in Yosemite

YOSEMITE, May 18.—Strict attention to business with an eye to the sightseeing in the Yosemite, which is to follow, was the program slated today for the annual grand lodge session of the Knight of Pythias and Pythian Sisters, being held here.

Following the opening reception for the visitors at which Yosemite Lodge 30 was the host last night, today's meeting will be devoted to business sessions.

Election of officers will be held Friday.

TO FORM NEW MINISTRY.

ROME, May 18.—Signor Nitti, whose cabinet resigned last week, has accepted an invitation by King Victor Emmanuel to form a new ministry. The invitation was extended after the king had conferred with former Premiers Tittoni and Orlando.

Turks, Greeks Clash East From Smyrna

CONSTANTINOPLE, May 17 (By the Associated Press).—Greek and Turkish troops have clashed about 25 miles east of Smyrna where the Turks are taking the offensive and are apparently massing reinforcements preparatory to further advances against the Greeks.

GREEK AWARD ENDORSED.

WASHINGTON, May 18.—Senator Lodge's resolution declaring the Senate's opinion that Northern Epirus, including Corytza, the twelve islands of the Aegean sea and the western coast of Asia Minor, should be awarded to Greece was adopted yesterday by the Senate without discussion.

Southern New Jersey is producing a hardened peat which makes excellent fuel.

FRANCE SEIZES GEMS KANSAS WOMAN CLAIMS

CHERBOURG, May 18.—It is learned that jewels valued at a million francs seized on the steamer Adriatic Saturday as the vessel was to sail for New York, were taken from Madame Treadwell, sister of Madame Frances de Mumm, who died recently at Neuilly.

Madame Treadwell, according to the steamer's passenger list, is accompanying the body of Madam De Mumm, who was Frances Scoville, of Seneca, Kan., before her marriage to Walter de Mumm, French wine grower of German birth who resumed his German citizenship when the war broke out. His property in France was seized and Madame de Mumm had her American citizenship restored in October to protect her interest in it. The jewels taken from Madame Treadwell were deposited in the Bank of France, pending an investigation of their ownership. Madame Treadwell, according to the authorities, declared the jewels were her own property.

Two Attorneys Go To McNeil Island

SEATTLE, Wash., May 18.—Carlos L. Byron, Portland attorney of Seattle, found guilty in the United States District Court here last February of misuse of the mails to further an alleged fraudulent land grant filing scheme, were sentenced yesterday to fifteen months in McNeil Island Penitentiary.

Byron, who was brought here from the penitentiary for sentence, will begin serving time on today's sentence at the expiration of a sentence of fifteen months on a similar charge on which he was found guilty in Portland in 1918.

Sinn Fein Hunger Strikers Disappear

LONDON, May 18.—Scotland Yard is investigating the whereabouts of the thirty-four Sinn Fein hunger strikers who left the Mapleborne infirmary, where they were undergoing treatment, Sunday, and also twenty-three others who left another London hospital that day. All the hunger strikers have disappeared. The Sinn Feiners left the hospital, it was said, because of dissatisfaction with the rations.

HUGE ICEBERG SIGHTED.

NEW YORK, May 18.—An iceberg, described by ship officers as being more than 600 feet long with twin peaks lifting 400 feet from the water line, was sighted by the steamship Baltic, which arrived today from Liverpool. The iceberg was seen approximately 750 miles south of Halifax.

APPLY POSLAM STOP ALL WORRY OVER SICK SKIN

Discourage at once the progress of skin disorder by spreading Poslam gently over it. If you are distressed by eczema or other itching trouble, remember that Poslam supplies at once a soothing, cooling influence to aggravated skin, that it stops the fiery itching, that it exerts concentrated healing power, working quickly and energetically to rid your skin of its evil condition. Moreover, Poslam will not, can not, injure and it takes only a little to prove its benefits.

Sold everywhere. For free sample write to Emergency Laboratories, 243 West 47th St., New York City.

Poslam Soap is a daily treat to tender skin. Contains Poslam.—Advertisement.

Just Look at the Remarkable Offerings

No C. O. D'S, Approvals, Exchanges or Refunds

Capwells

It is the Part of Wisdom to Buy Now While This Drive for Lower Prices is On.

Downstairs Sales

Extra Special New Features Added for Wednesday
A Terrific Onslaught Against High Prices

Just Arrived

50 Wool Jersey Overblouses

Regularly $12.95 and $14.95 Values for **$7.95**

We expected them for the opening day of the sales, but they were delayed in transit.

Women's handsome all-wool Blouses trimmed with wool embroidery. All-wool jersey.

No exchanges, approvals or C. O. D.'s because of the bedrock price at which these fine jerseys will be sold.

800 Yards of Cream Filet Curtain Nets—Extra Special **52c**

In cream or white with small allover figures. Both dainty and durable. Width 36 inches.

Dotted and Figured Curtain Swiss **48c**

For bathroom, kitchen or bedroom curtains. Width 36 inches. Regularly 65c for **48¢.**

Wednesday Only

All Our Regular

$1.95 Bungalow Aprons

Of fine quality percale, in attractive patterns. Well made and neatly finished. **$1.55**

Allover Gingham Cooking Aprons

Regularly 79c for **59c**

(Limit of Two to a Customer)

Well-made and neatly finished with piping and handy pocket.

A New Item for Wednesday!

Men's "Kum-a-Part" Cuff Links **39c**

Special purchase of the regular 50c a pair quality. A fine lot of new designs. Men like them because they open so easily and are so convenient.

—Downstairs Store

To the First Fifty Mothers Who Visit Our Children's Section Wednesday We Will Sell a

$1.69 Denim Play Suit for 98c

Limit of 1 Suit to Customer

Made of good quality blue denim. Sizes two to six years.

(Downstairs Store)

Women's Separate Silk or Wool Sport Skirts

Reg. $5.95 and $7.95 Values for . . .

Fashioned of silk poplin and plaid wool in choice color combinations. Come early for these, as they cannot last. **$3.89**

Wednesday Only

200 of Our $1.19 Flesh-Colored Batiste Bloomers

For Women Will Be Sold For

A bargain such as only a Capwell Downstairs Sale can bring. Reinforced Bloomers with ruffle of hemstitching. **84c**

Extraordinary Special Purchase of Trimmed, Tailored and Sport Hats

$3.89 Values so wonderful you'll marvel when you see them. Hats that formerly belonged to a manufacturer's sample lines. All new, fresh, pretty and most becoming. Up-to-date in smartness. Straight brims, broken line hats and clever mushrooms. **$3.89**

500 Brand New Hats for Children and Misses

$1.89 Extra special. Peanut straws, patent Milans, Lisere straws and novelty braids. All new and fresh specially bought for these great Downstairs Sales. These are truly wonderful bargains. **$1.89**

A New Entry in the Sales!

Women's Pink Cotton Union Suits

Underpriced from $2.00 to **$1.59**

Women's Pink Union Suits of a fine grade of cotton—closely woven with the appearance of fine lisle thread. Made in French band top style, with narrow shoulder straps. In both regular and extra sizes, too.

—Downstairs Store

A Feature Item!

All-Silk Crepe de Chines

Enter the Sales Wednesday at, yard

Almost half-price, too, for this regularly would be $3.00 a yard; 40 inches wide, all-silk and in most all colors, including flesh, pink and white for blouses and lingerie. Value extraordinary—come! **$1.53**

Black Taffeta Underpriced from $3 to $1.55

Also in the sales for the first time: 36 inches wide, of splendid quality and high lustre.

—Downstairs Store

Wash Fabrics

Mill Ends of Diaper Cloth **23c**

In the Sales for the First Time Wednesday

Good quality, firmly woven and softly finished. Priced very low.

Percales, Yard 23c

Good assortment of 28-inch Percales. Specially priced for this sale. Fine for kitchen aprons and dresses.

Fancy Voiles 23c Yard

Special purchase of the regular 29c quality. Novelty designs for summer frocks and blouses.

Challies 19c Yard

A good assortment in pretty patterns to choose from; 24 inches wide. Priced 'way below regular.

—Downstairs Store

Domestics at Savings

Rousing new items never before advertised. In the sales for the first time Wednesday.

Mill Ends of Bleached Crash 19c

In the bolt would be 25c yard. Good, heavy quality of firm weave. Come for this unusual bargain.

Honey-Combed Spreads **$1.95**

Regularly $2.50 for .....

Housewives will hurry down for this exceptional bargain. Attractive, well-made Spreads that will give long wear.

Mill Ends of Longcloth 39c

Would be 50c a yard in the bolt. Same good quality but in limited lengths. Firmly woven and finely finished, 36 inches wide.

Mill Ends of Muslin, yard 29c

In limited lengths, otherwise it would be 40c yard. Good, durable quality and 36 inches wide.

Good Bed Pillows $1.29

Underpriced for the Downstairs Store Sales. Covered with art ticking and filled with thoroughly cleaned feathers.—*Downstairs Store*

A Star Item in the Sales for the First Time!

Chiffon Cloth and Shadowette

Underpriced from $2.00 yard to

$1.69 40 inches wide and in a wonderful assortment of colors: Jade, maise, rose, coral, Havana, Copenhagen, orchid, American beauty, white, flesh, black and other leading shades. Lovely, soft, lustrous materials suitable for blouses, frocks, negligees and fine lingerie. **$1.69**

—Downstairs Store

Muslin Underwear Nightgowns and Petticoats

Manufacturer's Clean-Up

Fashioned of a soft finish muslin and trimmed with embroidery. A bargain extraordinary. **$1.59**

Taffeta, Georgette, Serge and Tricotine Dresses

$21.75 *Regularly $32.50 and $35.00* Delightful choosing among these remarkable Dresses from the standpoint of styles, good quality, materials and economy. Various shades. **$21.75**

Dress Goods Reduced Three Low Sale Prices

Many bolts have been entered in this sale

At 83c yd.

Formerly $1.15

Pretty plaids for skirts and kiddies' wear. Width 36 inches. Formerly $1.15 yard.

At 98c yd.

Formerly $1.25 and $1.33

Several pieces of plain and novelty fabrics, including school plaids and some suitable for separate skirts.

At $1.63 yard

Formerly $1.89 to $2.29 yard

Some of these are all-wool, others part wool

—Downstairs Store.

Lingerie Waists $1.59

These would sell regularly at $2.29 and $2.59

Materials are voiles and organdies of excellent quality and daintily trimmed. Special purchase. Women will buy not one, but several of these for future use, because the savings are so extraordinary. *—Downstairs Store.*

Women's Plaid Separate Skirts $7.85

Regularly $10.95 and $12.95

Smart sport styles in pleated or plain styles. Of durable dress goods in various color combinations.

Women's Tub Skirts $1.89

Regular $2.39 and $2.95 Values

Of white gabardine and linene in attractive sport styles. Made with handy pockets and trimmed with buttons.

—Downstairs Store.

Longcloth and Nainsook

TEN-YARD PIECE LONGCLOTH — 30 inches wide: firm body and soft finish. Same quality is 30c yard today. Come for the big savings at— piece **$1.95**

NAINSOOK — One-fourth less than regular—firm, even texture with soft, serviceable finish—32 inches wide. Yard **33c**

TEN YARDS LONGCLOTH—Good quality with soft, chamois finish; 36 inches wide: regular 35c yard quality. Sale price. piece **$2.69**

MILL ENDS OF NAINSOOK, 36 inches wide and especially suitable for underwear and children's dresses. Sale price, yard **39c**

—Downstairs Store.

Nothing Can Stop You

If you combine natural ability with the business training which you obtain at the Gallagher-Marsh COLLEGE.

The superior, and latest improved Short Hand Course, the intensive personal training and individual instruction gives each GALLAGHER-MARSH graduate the opportunity to enter a good position at the start.

Every Graduate Is Guaranteed a Position

Day School $15 the month.

Night School $6 the month

Gallagher Marsh Business College

319 14th St., Oakland

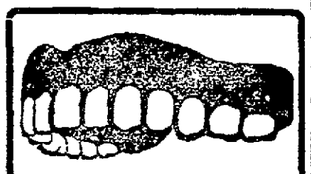

You'll Enjoy More

the pleasures of life if your teeth are not troubling you. If they are giving you trouble better have our twenty years' experience to guide you

Careful and considerate attention given every patient.

Painless Extracting $1

Dr. MEDCRAFT

13th and Broadway

Phone Oakland 3883

9 a. m., 8:30 p. m.; Sunday, 10-12

A Written Guarantee

OUCH! CORNS!

LIFT CORNS OFF

Doesn't hurt a bit to lift that sore, touchy corn off with fingers

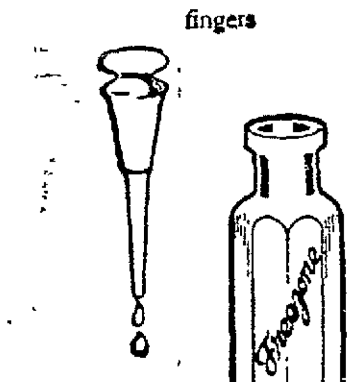

Drops of magic! Apply a little Freezone on that bothersome corn, instantly that corn stops hurting, then you lift it off with the fingers. No pain at all! Try it!

Why wait? Your druggist sells a tiny bottle of Freezone for a few cents, sufficient to rid your feet of every hard corn, soft corn, or corn between the toes, and calluses, without soreness at all.—Advertisement.

GAIN WEIGHT AND STRENGTH

With Bitro-Phosphate on $300 Guarantee

NEW YORK. If you are feeling run-down, weak, nervous, tired-in-the-morning, and generally ailing, these are the symptoms that should warn you to take care of your health.

Four persons in every ten are needing more phosphorus in their bodies. When you see thin and fretful people, or those who are anaemic, pale, frail, oft despondent or lacking in energy, you may look for the need of certain elements that make for a strong constitution.

Some people after relying upon preparations composed chiefly of salts, quinine, drastic drugs, iron, calomel, cod liver oil, etc., wonder why they find no benefit. That is easily explained by the fact that such persons need the phosphoric element, which is a most potent essential to health and contained in BITRO-PHOSPHATE, the famous health preparation. Now obtainable everywhere.

The right thing for you to do is make a trial of BITRO-PHOSPHATE beginning at once. It is not a patent medicine, the formula is prescribed by many physicians for the ailments and weaknesses mentioned above.

With every box of BITRO-PHOSPHATE, are a few simple health rules and a $300 guarantee. Buy a box of BITRO-PHOSPHATE. It is sold and recommended by all good druggists everywhere.—Advertisement.

Another Is Shot in Chicago Labor Feud

CHICAGO, May 18.—The latest victim of Chicago labor war feuds, John Kikulski, head of the Stock Yards Labor Council, was today in a hospital suffering from wounds regarded as probably fatal. He was beaten and shot last night on his way home from a labor meeting. He named two other officials of the Stock Yards Labor Council as the men he thought were his assailants. Recent charges and counter-charges of embezzlement were said to have caused utterances among stock yards labor leaders and were believed responsible for the attack.

Kills Stepfather to Save His Mother

TACOMA, Wash., May 18.—P. B. Friedman, local jeweler, was shot and killed tonight by his stepson, Robert Friedman, former service man, during a quarrel in the Friedman home.

The son, according to the police, first struck the father over the head with a pistol. A scuffle followed, the police were told, and Robert, securing possession of the weapon, fired twice.

In a statement alleged to have been made the youth stated that the quarrel was precipitated when his stepfather abused his mother.

Population Given For Eastern Cities

WASHINGTON, May 18.—The following population figures were announced today by the census bureau: Framingham, Mass., 16,785; increase 3837, or 29.6 per cent. Woburn, Mass., 16,565; increase 1257, or 8.2 per cent. Newburyport, Mass., 15,609, increase 660, or 4.4 per cent. Scranton, Pa., 137,783; increase 7961 or 6.1 per cent. Norwichtown, Conn., 29,685, increase 1466, or 5.2 per cent. Norwich City, Conn., 22,304, increase 1937, or 9.5 per cent.

Band Will Appear at Firemen's Picnic

Plans were announced yesterday by Fire Chief Elliott Whitehead for a firemen's picnic to be held Saturday, June 19, at the picnic grounds in Pinehurst on the Oakland, Antioch and Eastern Railway.

The picnic will be of a purely social nature and is not held for the purpose of making money. It will be free for firemen and their friends. The newly organized firemen's band will make its first public appearance at the picnic.

Is Not in Politics, McAdoo Reiterates

COLORADO SPRINGS, Colo., May 18.—William Gibbs McAdoo, former secretary of the treasury, is not a candidate for political office, he stated emphatically last night.

"I am not in the political game and I have no intention of being present at the Democratic convention in San Francisco," he said.

Conviction Affirmed for Resort Keeper

WASHINGTON, May 18.—The conviction in lower court of Emily Defour, San Francisco, for violation of the war time law prohibiting disorderly houses within five miles of a military camp, was allowed to stand by the supreme court when it refused to review the case.

Roos Bros

THE HOUSE OF COURTESY

Cash Basement

16th Wednesday

SURPRISE SALE

Offers this week many attractive values, that are surely agreeable surprises. Look over the splendid list of savings.

38 LADIES' HATS, trimmed and tailored, new summer styles. Worth double. Manufacturers' samples. Specially marked **$1.98**

BUNGALOW APRONS of striped and figured scout percale, or plain gingham, are also greatly reduced. Every garment full and roomy. Surprise Sale **$1.48**

BOUDOIR CAPS, lace and ribbon trimmed, china silk and crepe de chine; are worth three times their special price. **69c**

LINEN COLLARS, for head nurses; all sizes in the well-known Corliss brand **5c**

NURSES' COLLARS of fine white linen, roll style, are priced only **10c**

We are also continuing our big special ½ OFF SALE on Coats, Suits, Dresses and Blouses.

Washington at 13th St.
OAKLAND

City of Paris

GEARY, STOCKTON & O'FARRELL.
TELEPHONE DOUGLAS-4500
SAN FRANCISCO

These Items are On Sale Tomorrow

together with many others. The reductions in price have been made to continue the celebration of our 70th Anniversary, and in appreciation of our friends' generous patronage in all these years of development.

20% off

Men's Hats
Trimmings
Laces
Real Laces
Embroideries
Furs

These Fine Suits Are Given More Distinguished Quality

by virtue of their splendid tailoring.

Offered at $95.00 and $125.00

They should be priced up to $170.00

Made of the very finest tricotine, they decorate themselves with lovely embroidery, handsome braids, rich stitching and huge beads.
A full range of sizes and models for maid and matron.

Third Floor.

MEN'S SHOP

Main Floor

Most conveniently entered by way of the Stockton-Street door

To introduce this

New Department of Fine Hats for Men

Imported and American makes.
We are selling the entire stock of this season's merchandise **at 20% off of marked prices.**

NOTIONS

Annex—Main Floor

White Lisle Bloomer **Elastic.** Heavy quality; ¼ in. specially priced 60c **doz., 6c yard; 3-8 in., 75c doz., 7c yard.**

White Sanitary Aprons—Full size and good quality. Regular 65c. **Sale** .... **48c each**

White Cube Pins—Large size. Regular 30c cube. **Sale** .... **20c cube**

Wash Fabrics

Main Floor

Figured Serpentine **Crepes.** Reg. 60c, **39c yard.**
32 in. Imported "Scotch" **Gingham.** Regular $1.00 .... **69c yard**

27 in. Imported "Scotch" **Gingham.** Regular 60c .... **45c yard**

50 in. Imported **French Mercerized Jersey.** Regular $2.00 .... **$1.00 yard**

45 in. Imported **Lingerie Crepe.** Regular $1.00 .... **50c yard**

40 in. Imported **French Plaids.** Regular **$1.00.** .... **62½c yard**

JEWELRY

Fourth Floor

Novelty Bracelets—Our entire stock of **Bracelets.** Imitation jade, amber, lapis, jewel set. Also **the** popular white stone set in bangle, or **flexible** bracelets. Silverite and sterling silver. Regular $5.00 to $19.50. Sale .... **¼ off**

French Beaded Bags—Beautiful color combinations on narrow engraved metal frames. Regular $22.50. **Sale** **$16.85**

Suede Bags—Pouch effects, inside frame. **Mirror.** Colors: brown, tan and gray. Specially **priced** **$4.95**

Toilet Articles

High grade **French Nail Buffers.** Ebony and rosewood. Reg. $1.50, $1.75, $2.00.
Sale **95c, $1.15, $1.35**

Oriental Incense—In Powders, Sticks and **Cubes.** Assorted odors. Regular 25c to $1.00.
Sale .... **15c to 65c**

Tapestry Covered Combination Compact **Powder** and **Rouge Boxes.** Reg. $1.50. Sale.......... **95c**

Wonderful Furs

from which to select.

Our regular stock in its entirety at 20% **off.** To this has been added a special purchase of **Capes, Coatees and Scarfs** which are only **Half Price.**

Third Floor

Sports Hats, $8.75 each

New smart combinations of Silks and Straws.

All Model Hats at 25% Off

These are the lovely chapeaux that many have looked at with longing eyes.

Millinery Salon—Third Floor

Children's Shop

Second Floor

Infants' Dresses that are very dainty and refined. **Sizes up to 1 year.** Reg. $1.75 to $3.
Sale .... **$1.35 to $2.35 each**

Children's White Dresses. Sizes 6 to 14 years. Nice quality and daintily designed. Reg. $4.95 to $6.95. **Sale** .... **$3.75 to $5.25**

Wool Fabrics

Main Floor

Chatoyant—The finest coating to be had. Colors: Old Rose, Yukon, Copenhagen, Pigskin, Japonica; 56 inches wide. Reg. $18.50.......... **Sale $14.75**

Desirette—Colors: Ormond, Ash Grey, Pigskin, Filbert; 56 inches wide. Reg. $15. **Sale....$12.00**

French Serge—A superior quality in men's wear blue; 56 inches wide. Reg. $5.00. **Sale.....$3.95**

Duvet de Laine—Colors: Ormond, Platinum, Llame, Twine, Sparrow, Beaver, Maduro; 56 inches wide. Reg. $7.50. **Sale** **$5.95**

BLOUSES

Annex—Third Floor

Voile Blouses, broken lines, $3.45 to $12.50. **Sale price $2.35 to $8.45.** Plain and lace trimmed, round, square and "V" neck; long sleeves. French Voiles and Batiste **Hand Made Blouses,** $10.00 to $20.00. **Sale price $7.85 to $15.00.** "V" necks and long sleeves.

Georgette Blouses, $20 to $22.50. **Sale price $9.85.** Flesh and white, filet trim, round neck. With and without collars.

Georgette Blouses—Broken lines. **Reduced to $9.85.** Flesh and white, bead trim, long sleeves. **Georgette Blouses.** Reg. $7.50. **Reduced to $3.75.** Round and "V" neck, plain and embroidered. White and flesh.

Another group, regular $6.50. Sale $3.25

PETTICOATS

Annex—Third Floor

Taffetas, Messaline, Jersey and Pongee **Petticoats.** Regular $10.00 to $25.00.
Sale price .... **$6.50 to $18.50**

Veilings

Main Floor

Colored chenille dots on black, brown, navy and taupe. Also solid colors. Reg. 75c. **Special 39c**

Neckwear

Main Floor

Vestees with collars to match, made of real filet lace. Some are combined with real crochet and batiste emb. Values to $12.50.
Special at .... **$6.95 set**

SPORTS SHOP

Annex—First Gallery

Women's Bathing Suits, in all this season's styles. Worsteds and silks included,

20% Off

Women's Coats of Jersey **in heather and plain** colors; ¾ lengths. **Values to $37.50.**
Sale **$29.50**

GLOVES

Main Floor

Long Glace Kid Gloves—Beautiful soft kid. Pique sewn. Paris point embroidered back. Specially priced .... **$7.75 pair**

HOSIERY

Main Floor

75 dozen Women's Silk Hose. **Black only.** Special **$1.45**

Knit Underwear

Main Floor

Women's Cotton **Bloomers.** Pink only....... **85c**

RIBBONS

Annex—Main Floor

Warp Print Taffeta, dark color; several patterns; 5 inch; big values. Regular price 75c.
Sale .... **48c yard**

Taffetas, high grade quality, in a large assortment of shades. 6¾-inch, for hair bow and sash. Reg. 90c. **Sale Price** .... **68c yard**

Toy Shop

Fifth Floor

Dressed Dolls in all sizes, from $5.00 up. **¼ off marked price.**

Stationery Shop

Annex—Main Floor

One of this season's latest and beautiful **Stationery Novelties.** Lined envelopes, in stripe **effects.** Also gold and silver. Regular $3.25 the box. **Sale** **$2.50**

Drapery Shop

Fourth Floor

Curtains—Scrim and Voile, **¼ off.** Regular prices range from $2.75 to $20 pair.

FURNITURE

Fourth Floor

Mahogany Telephone Table and Chair—An unusual design. Regular price $60. **Sale** **$35**

SILKS

Annex—Main Floor

40-inch Printed Radium Linings—A wonderful assortment of colorings and a heavy quality. Regular values $5.50. Specially priced...... **$3.45**

40-inch Black Duchesse Satin — Very lustrous quality. Limited quantity; $6.00 value.
Special **$3.95**

36-inch Black Duchesse Satin — $5.00 value. Special **$3.35**

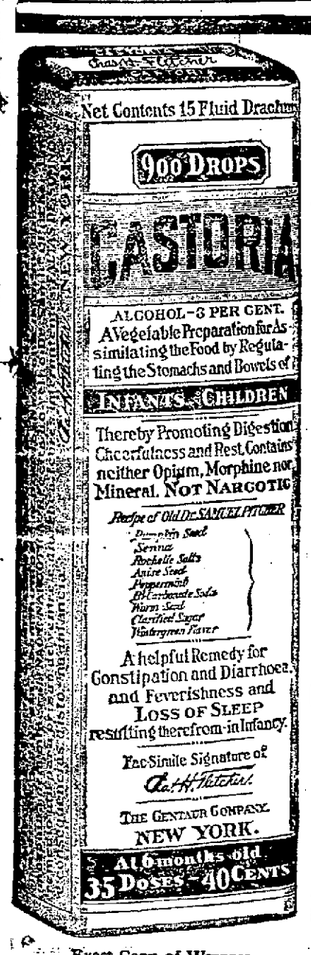

Exact Copy of Wrapper.

CASTORIA

For Infants and Children.

Mothers Know That Genuine Castoria Always Bears the Signature of *Chas. H. Fletcher* In Use For Over Thirty Years

CASTORIA

THE CENTAUR COMPANY, NEW YORK CITY.

U. S. ELECTRICAL ENGINEERS MEET

PASADENA, Cal., May 18.—Consideration of the development of all the hydro-electric energy of the United States as rapidly as construction can be financed is one of the chief objects of the convention of the National Electric Light Association, which opened here today and will continue until May 22.

Other subjects to be discussed include the interconnection of the lines of power and the generating companies; the application of all modern methods for making the generation of electricity by steam reach the highest production for the amount of fuel consumed, and the electrification of steam railroads.

In addition to reports of committees, and studies on special electrical subjects, the business program will contain about 85 speeches.

The reports will include those of the public policy committee by John A. Britton of San Francisco; water power development, by Franklin T. Griffith, Portland, Ore.; steam railroad electrification, Frank M. Keer, Butte, Mont.; electric resources of the nation, M. S. Sloan, Brooklyn, N. Y.; service, S. M. Kennedy, Los Angeles; safety rules, W. C. L. Eglin, Philadelphia; public information, John F. Gilchrist, Chicago, and co-operation, Lee H. Newbert, San Francisco.

Among those to make addresses are Edwin O. Edgerton, president of the California Railroad Commission, who will speak on "Reward for Efficiency," and Carl D. Jackson, president of the Wisconsin Railroad Commission, who will discuss "The Trend of Regulation."

R. H. Ballard of Los Angeles, president of the association, has made three transcontinental trips since taking office a year ago, to study the electrical situation, and has divided the United States and Canada into thirteen geographical divisions. A new constitution for the association, based on these geographical divisions and the general reorganization plans worked out during the year, will be proposed by Mr. Ballard.

John B. Miller of Pasadena is chairman of the convention committee.

Special trains from different sections have brought delegates, who, it is expected, will number 2000 before the convention closes.

An elaborate entertainment program has been arranged. This will end the night of May 21, with "La Fiesta Electrica," in which many motion picture stars will participate.

MOTHER!

"California Syrup of Figs" Child's Best Laxative

Accept "California" Syrup of Figs only—look for the name California on the package, then you are sure your child is having the best and most harmless physic for the little stomach, liver and bowels. Children love its fruity taste. Full directions on each bottle. You must say "California."—Advertisement.

Hospital Benefit Plans Progressing

Plans are rapidly progressing for the card party by the Hawthorne branch of the baby hospital to be held at the Home club on Tuesday afternoon, May 25. Members who are taking an active part in the success of the entertainment are Mrs. C. W. Abbott, Mrs. Claude Barton, Mrs. S. E. Crichton, Mrs. R. W. Krobitzach, Mrs. H. W. Kimball, Mrs. F. L. McCaffery, Mrs. A. H. Moffitt, Mrs. M. Malkin, Mrs. W. H. Mayhew, Mrs. W. C. Palmer, Mrs. Harrison Rominson, Mrs. Roy Read, Mrs. H. W. Turrell, Mrs. E. E. Trefethan, Mrs. Fred Walker, Mrs. J. M. Kane, Mrs. W. M. Saint, Mrs. Percy Wood and Miss K. Potter.

Girls of Parish to Hold Dancing Party

A dancing party will be given by the Children of Mary of Sacred Heart parish on Wednesday evening, in Sacred Heart auditorium, Forty-first and Grove street. Miss Aileen Concannon is chairman of the committee. She is assisted by Misses Irene McGill, Mary Gallagher, Evelyn Raleigh, Bernice Belrose, Eleanor White, Josephine McCarthy, Teresa Gillespie, May Lynch and Theresa Healy.

Husband Has Another Wife, Woman Alleges

Mrs. Hedwig E. Rogers declares in a complaint for the annulment of her marriage to Lloyd B. Rogers, filed today, that at the time of her marriage with Rogers he had another wife living. She says that when she discovered this fact, April 5, 1920, she separated from her husband. Mrs. Rogers says that they were married in Carson City November 22, 1916.

FLU RAGES IN YUKON

DAWSON, Y. T., May 18.—Eight natives are dead of influenza at Circle City, and thirty-five whites are ill with the disease, according to word received here.

RICHMOND office of The TRIBUNE — 1015 MacDonald Ave. Phone Richmond 572.

MID-SUMMER CLEARANCE SALE!

Especially Noteworthy in This Clearance Are Hundreds of

Trimmed Hats $9.75

TRULY the most remarkable values that we have yet offered! The season's smartest styles in hats of the finer qualities. Hundreds of them, for all types, ***now reduced to $9.75!***

—Second Floor

Other Attractions in This Event!

Ready-to-Wears! Sport Hats! Tailored Hats $4.95 *(Main Floor)*

Untrimmed Shapes at - - - - $2.95 and $4.95 *(Main Floor)*

Untrimmed Shapes! Trimmed Hats - - $1.89 *(Mezzanine Floor)*

Trimmed Hats on Sale at - - - - - - $4.95 *(Mezzanine Floor)*

Every department contributes values most remarkable

Gerwin's 477-479-13TH ST.-OAKLAND BET. BROADWAY & WASHINGTON

Attend this Mid-Season Clearance!

Oakland's Premier Millinery Store

Kahn's Optical Dept.

Second Floor

—Scientific examinations of the eyes. Personal attention and expert workmanship in the manufacturing of high-class eyeglasses and spectacles.

KAHN'S Department Store.

Hairbow Ribbons

19c yard

—Beautiful, rich taffeta and moire ribbons from 5½ to 6 inches wide. All of the most pleasing colors for hairbows. Special 19¢ yard.

Every Day Seems to be Replete with Interest in This

Market Week

at Oakland's Largest Department Store

Women's Undermuslins $1.00

—Women's muslin gowns and envelope chemise, neatly trimmed with embroidery. The gowns are in the slip-on style and are full and roomy.

Corset Covers 39¢

—Corset covers of fine quality nainsook with yokes of lace or embroidery. Full assortment of sizes. Specially priced at 39c.

White Petticoats $1.95

—Women's white petticoats of nainsook, pique, sateen or heavy weight muslin. Some are extra sizes. Many have flounce of embroidery or lace, while other are scalloped.

Muslin Drawers 79¢ and 98¢

—Odd lots of muslin in open or closed styles in all lengths with ruffle of lace or embroidery.

Extra Size Gowns $1.48

—Extra large size gowns for stout women. Slip-on styles with round embroidery trimmed yokes. Sizes 18, 19 and 20.

Muslin Gowns with Long Sleeves $1.95

—These gowns are made of excellent quality material with yokes of embroidery and cluster tucks. Choice of round or V neck models. All sizes at this low price. **$1.95.**

Tea Aprons—Special 69¢

—An excellent assortment of dainty afternoon aprons without bib. Round and square designs with hemstitching or embroidered edge. Some with pockets.

Bungalow Aprons $1.95

—Just a limited number of good quality gingham aprons in the popular bungalow style. Checks and stripe patterns in light or dark colorings. Shoulder, slip-on and back fastening. Many are trimmed with contrasting colors. Limit of one to a customer.

DRESSES $21.50

—An admirable collection of the season's most pleasing styles in smart, youthful frocks of serviceable jersey, or shimmering taffeta silks. Novel, new trimming effects are presented. Truly, these are exceptional values. Sale price **$21.50.**

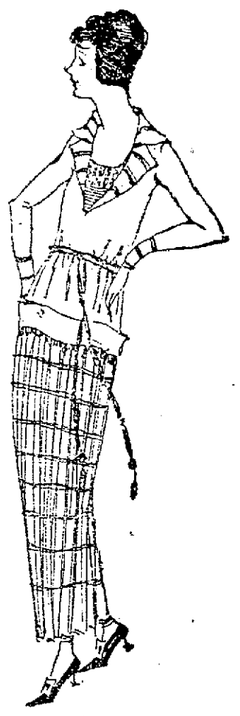

Taffeta and Satin DRESSES

Sale Price **$28.00**

—Rich, lustrous taffeta and satin frocks in smart new colorings for summer wear. Youthful new styles featuring short sleeves and new necklines as well as other novel trimming effects. Sale price **$28.00.**

Jersey and Polo Sports COATS

—Sport coats are Summer wraps and these of serviceable jersey or polo cloth are developed in charmingly summery styles and colors. Considerably lowered in price for this event. Sale price **$16.45**

Men's Shirts Special $2.29

—A wide selection of neat colored stripe patterns in smart summer shirts for men. All sizes are represented in the assortment.

Men's Socks 20¢ pair

—These are good wearing cotton socks in black only. "Seconds."

Cotton Rib Union Suits $1.69

—Medium weight ecru cotton union suits in sizes 42 to 46 only.

Summer Union Suits $1.98

—In white or ecru. All sizes for men. Seconds of high-grade underwear.

Boys' Union Suits 79¢

—Boys' knee length union suits with half sleeves. White only.

New Ties for Men $1.15

—Beautiful new patterns in novelty and conservative ideas.

Girls' Voile Dresses ¼ Off

—Pretty colored dresses in plain and fancy figured voiles and organdies, neatly trimmed with lace, ribbon and tucks. Sizes 8 to 16 years.

Consider These Items for Profitable Market Week Shopping

A Very Exceptional Selling of House Dresses at 97c

—Good-looking house dresses of durable materials in neat striped and checked patterns. Some are trimmed with plain colors. Sale price **97¢.**

Georgette Waists

Sale Price **$3.95**

—Beautiful georgette crepe blouses in attractive pastel tints and other popular shades trimmed with embroidery and dainty lace. Only 115 in the lot. Sale price **$3.95.**

Slip-on Sweaters Special $3.95

—Attractive slip-on sweaters in all of the most favored colors. Sizes for every woman. Lowered in price for this event. Sale price **$3.95.**

Women's Petticoats 97c

—Smart figured cotton petticoats in neat flower and conventional effects. Very special at **97¢.**

Lambskin Gloves $1.65 pair

—Imported, perfect fitting quality lambskin gloves in one and two-clasp styles. All of the popular shades. Specially priced for market week at **$1.65** pair.

Chamoisette Gloves 49c pair

—Good-looking, serviceable chamoisette gloves in white, black and khaki. Always wash satisfactorily. Sale price **49¢** pair.

Factory Mended Gloves 69c pr.

—A clear-away of factory-mended and odd pairs of lambskin, kid, cape and mocha gloves including some chamois. A few are slightly soiled. Sale price **69¢** pair.

Huck Towels 16¢ each

—Only 100 dozen Hemmed Huck Towels, mill seconds, slight imperfections. This does not impair the wear. Excellent wearing quality. Special 16c each.

Huck Towels 22¢

—Extra good quality Hemmed Huck Towels, size 18x36, mill seconds, slight imperfections; good, hard-wearing kind for every-day wear. Special 22¢ each.

Bath Towels 45¢

—Only 25 dozen Bleached Turkish Bath Towels, (mill seconds, slight imperfections), large size, heavy good-wearing kind. Special 45¢.

Turkish Towels 16⅔¢

—Just 80 dozen small size, heavy, good-wearing Turkish Towels (mill seconds, slightly imperfect), excellent value. Special 16⅔c.

Pillow Cases 35¢

—Only 86 dozen ready-made Pillow Cases, sizes 45x36, full bleached, soft finish, good-wearing kind. Special **35¢** each.

Table Damask 69¢

—About 900 yards Table Damask, mill lengths, slight imperfections. The Block pattern. None better for every-day, good, hard wear. Special **69¢** yard.

Camping Blankets $2.95

—Tan Camping Blankets. Extra good quality for warmth and wear, size 62x84. Just the thing for rough outside wear. Special **$2.95.**

White Wool Nap Blankets $4.95

—White wool Nap Blankets, size 66x80. These are all cotton. Have a fleecy nap; for ¾ or double bed. Special **$4.95** pair.

Bed Spreads $2.89

—Only 92 fine Honeycomb Bed Spreads, large size, heavy, good-wearing quality, neat patterns, hemmed. Special **$2.89** each.

Wool Finish Suitings 49¢ yard

—Only 20 pieces fine French Serge, wool finish suitings. These are all cotton, but resemble the high-priced wool goods for serviceable suits. Special **49¢.**

Gray Outing Flannel 25¢ yard

—Only 28 pieces plain gray, solid color only, outing flannel; the fleecy, warm, good-wearing kind for night gowns, skirts, etc. Special **25¢** yard.

Apron Ginghams 25¢ yard

—About 100 pieces American Apron Ginghams, full range of all the different size checks, all the wanted colors for house dresses and aprons. Special **25¢** yard.

Curtain Marquisette 39¢ yard

—Extra good quality Curtain Marquisette in Arabian color only. A fine even threaded quality for inexpensive curtains. Special **39¢.**

Grocerteria Wednesday

—SEEDED RAISINS, Sunkist 15 oz. pkg. **19c**
—QUEEN LILY SOAP, large bar for **11½c**
—TREE TEA, Coy-EB-Jap ½ lb. pkg. **21c**
—TOMATOES, Talisman (puree) 4 tins **25c**
—SALAD OIL, Margerita ½ gal. tin ... **$1.29**
—SUGAR CORN, Monogram tin **14c**
—RED SALMON, Del Monte, flat tin **21c**
—SALAD DRESSING, Porter large bottle **26c**
—MINCED CLAMS, S. & W. tin **13c**
—GEBBHARDT FRIJOLES, Spaghetti, large tin **17c**
—LOG CABIN SYRUP, med. tin **61¢**, small **31c**
—SHREDDED WHEAT, per package **13c**
—TOILET PAPER, Hanshi 11 rolls **25c**

Again Baby Day Wednesday *Hemming Free*

Infants' Gowns 75c

—Plain white gowns of good quality, soft finished material, trimmed with edging and finished with draw string at bottom.

Infants' Bed Pads 98c

—Well padded bed pads in the 18x34 inch size. Machine quilted. Specially priced for Baby Day at **98c.**

Canton Flannel Diapers $4.35 dozen

—Good quality, soft finished Canton Flannel diapers, hemmed all ready for use. Special **$4.35** dozen.

Long and Short Coats

—Infant's long and short coats of fine cashmere and Crepella cloth trimmed with hand embroidery. Some are machine made. The prices range form **$7.45** to **$16.95.**

White Domet Flannel 45c yard

—Plain white Domet flannel, fleeced on both sides.

White Canton Flannel 45¢ yard

—Extra heavy, snow white and extremely serviceable.

Rubber Sheeting $1.25 yd.

—Double coated, acid and water-proof rubber sheeting. Width 36 inches.

White Longcloth 45c yard

—Plain white, even-threaded, soft finished longcloth. Width 36 inches.

Red Star Diaper Cloth $2.45 piece

—Red Star Bird's-Eye cotton diaper cloth. Ten yards to the piece.

Hosiery and Underwear

Women's Sleeveless Vests 15c

—Summer weight swiss ribbed, soft finished cotton vests with V yoke. Sizes 5 and 6. Extra good value at **15¢.**

Lisle Finish Sleeveless Vests 29c

—Cut extra long. Sizes 5 to 7. These are seconds of higher quality vests. Excellent value at **29¢.**

Summer Union Suits 89c

—Women's summer weight union suits in the low neck style without sleeves; lace or tight knee length. Seconds of a popular high-grade make. Sizes 4 to 8. Just 250 suits at this price.

Silk Top Union Suits $1.59

—Made of good grade glove silk tops, fine quality knit yarn body. Knee length garments in white only. Band top. Sizes 34 to 38.

Silk Fiber Stockings 89c

—Women's silk and fibre mixed hose in black, white and brown. Sizes 8½ to 10. "Seconds."

Betsy Ross Silk Stockings $1.95

—First quality pure thread silk stockings of the Betsy Ross brand. Made with double thread heels and toes and deep elastic garter tops. White, brown or black. Sizes 8½ to 10.

High Class Waists One-Half Price

—Materials of rich, lustrous georgette crepe, crepe de chine, jersey silk and novelty weaves. Every waist marked at $17.50 or better, now one-half price.

Whitthorne & Swan · OAKLAND'S · STORE THAT UNDERSELLS

Specials for Wednesday, May 19th

American Legion Membership Drive NOW ON

50c STAMPED FACE TOWELS AT ½ PRICE. Each 25c
$1.00 LACE TRIMMED BUREAU SCARFS. Each 45c

$2.00 STAMPED PAJAMAS, GOWNS AND COMBINATIONS AT ½ PRICE. Each $1.00

$2.50 "ROYAL SOCIETY" GOWNS IN PACKAGES, AT ½ PRICE. Each $1.25

$3.00 JAPANESE LUNCH CLOTHS; size 60x60, at ½ price. Each.. $1.50 *Limit 2 to a customer.*

$2.00 STAMPED MADE UP COMBINATIONS. Each, - - 75c

$2.95 METAL FRAMES AT ½ PRICE Each, $1.47

WE CAN AND DO SELL · GOOD CLEAN STAPLE MERCHANDISE

ATTA BOY! HOT STUFF!

Lingerie WAISTS

Dainty cotton voiles; many pretty styles in lace-trimmed models or with touches of dainty embroidery; some with round, square and V necks; all sizes 36 to 46; $2.39 and $2.95 values. CAN AND DO DAY only $1.89

SMOCKS, made of good quality Japanese crepe or beach cloth; many pretty colors and popular styles; $2.95 and $3.95 values. Wednesday only $1.79

PONGEE WAISTS; Shantung pongee, well made for practically the cost of the material; two styles; all sizes; $3.95 values for $2.59

BOSTON BAGS

Just the thing for every-day shopping; made with one seam; heavy linings; 14-inch; black only; $5.00 value for.. $2.95

And it's a REGULAR SALES EVENT, too, folks, with solid, h department has certainly contributed "Hot Stuff" to make this no thought of profit here tomorrow---profits have been forgott that this is the BIGGEST, GREATEST OPPORTUNITY to secur PRICES and BIGGEST SAVINGS in many months' time. No vious reasons we reserve the right to limit quantities.

COLOSSAL RUG, CURTAIN DRAPERY SALE

REAL CORK AND OIL PRINTED LINOLEUM
5 ft. wide; $1.50 sq. yd. value at, sq. yd.......... $1.00

CONGOLEUM RUG
$11.50 value, at ½ price: 6x9 .... $5.75

VELVET RUGS WITH FRINGED ENDS
27x54 inches; $13.50 value, at ½ price.... $6.75

GRASS RUGS
$8.50 value: 6x9: at ½ price $4.25
$12.50; 8x10: at ½ price $6.25
$13.50 value; 9x12; at ½ price $6.75

RAG RUG
24x33 inches; $1.50 value, at ½ price, each....... 75c

DOMESTIC BEST QUALITY GRASS RUGS
Comes in blue, gray, brown and green.
$11.50 value; 6x9; at....$6.95
$16.50 value; 8x10; at....$9.95
$19.50 value: 9x12: at...$10.95

AXMINSTER RUGS
9x12; $70.00 value, for $46.95

ROYAL AXMINSTER RUGS
9x12; $100.00 value, for $69.00

ROYAL WILTON RUGS
9x12; $145.00 value, for $97.00

ROYAL WILTON RUGS
$195.00 value, for....$129.00

NOTTINGHAM LACE CURTAINS REDUCED
2½ yds.; white or ecru; $2.50 value; pair...... $1.39
2½ yds.; white or ecru; $3.25 value; pair...... $1.89
2½ yds.; white or ecru; $4.00 value; pair...... $2.35

FLORAL SCRIM
36 inches wide; 30c value at ½ price; yard....... 15c

SILKOLINE
New line of patterns; yard wide; 40c value; at, yard 24c

HEAVY CURTAIN ROD
HEAVY CURTAIN ROD; 48-inch extension; 20c value; 2 rods for 25c

CRETONNE
CRETONNE; 36 inches wide; 65c value at, yard.. 37c

FILET NET
33 inches wide; 85c value at ½ price, yard...... 42½c

MARQUISETTE
Cream and ecru; 48 inches wide; $1.10 value, at ½ price, yard 55c

REPP AND ARMURE CLOTH
Heavy quality; 48 inches wide; $3.25 value at, yard $1.79

TAPESTRY
48-inch width; $7.50 value at, yard......... $3.75

LEATHER PORTIERES
Good assortment of styles—
$12.75 value at..........$7.95
$16.00 value at..........$9.95

MARQUISETTE and VOILE CURTAINS AT ½ PRICE
$4.50 values at, pair......$2.25
$5.50 values at, pair......$2.75
$6.50 values at, pair......$3.25
$6.95 values at, pair....$3.47½
$7.50 values at, pair......$3.75
$7.95 values at, pair....$3.97½

"COATS" and O. N. T. THREAD

100 yard spools; white, sizes 40, 50 and 60, and black; sizes 50 and 60. Wednesday only .... 6 Spools for 25c
Limit 6 spools to a customer.

SCISSORS and SHEARS; big lot of cast steel scissors and shears; many sizes with Japanned or nickel handles. Wednesday only, pair 25c

CHILDREN'S GARTERS; black, white, pink and blue; several sizes; regular 25c, 30c and 35c values. Wednesday only, pair 19c

WOMEN'S NARROW LEATHER BELTS for sport wear; black, brown or tan; regular 25c and 35c values. Wednesday only, each 15c

PRISCILLA DRESS CLASPS, black or nickel; all sizes; regular 5c value. Wednesday only, 3 cards 10c

WASH EDGING; white [illegible] ored edge; 3 yards to piece, piece 10c

"MY MAN'S" NECK BANDS FOR SHIRTS; sizes 13½ to 17. Special, 2 for 25c

ELASTIC; ¼-inch; white only, 6 yards 25c

ELASTIC; ⅜-inch, white only, yard 5c

BUTTON THREAD; black or white. Special, 2 spools 15c

DARNING COTTON; black, white, brown and gray, 3 spools 10c

"OMO" BIAS BINDING; 6 yards to piece; white only, piece 10c

FRILLED ELASTIC; red only; 35c value, yard 10c

SLEEVE PROTECTORS; patent leather, each 10c

100 COUNT TOILET PINS, 5c value, 3 cards 10c

CA

APRONS $1.00
PERCALE BUNGALOW APRONS; extra quality; checked and figured patterns; small and large sizes; $2.45 values at..

DRESSES $1.95
AMOSKEAG GINGHAM TUB DRESSES; house and porch dresses; plaids, checks, stripes and solid colors; fancy pockets and belts; $3.95 values. Special ....

PETTICOATS $4.95
Silk jersey and soft taffeta skirts; deep flounces and elastic waist bands; all the new high colors; also navy and black; $8.95 values. Special ....

SWEATERS
Wool and fibre sweaters in all the new, fashionable colors; ripple, slip-on, coat and tuxedo styles; $5.95 to $14.95 values, marked ONE-HALF OFF.

Girls' White Dresses
Just in time for graduation; lovely voiles, lawns and organdies; five smart styles; tastefully trimmed in lace and ribbon; suitable for girls 6 to 14; $6.00 value for CAN and DO day only $3.79

INFANTS' PINNING BLANKETS; soft flannelette, [illegible] yoke; one yard wide; 98c value for 49c

INFANTS' CREEPERS; durable white pique with fancy pockets; belt and pockets trimmed with colored wash braid; ages 6 months to three years; $1.75 value for $1.00

CHILDREN'S "CAN'T BUST 'EM" PLAYSUITS, made of heavy blue denim with square neck, short sleeves and round neck, long sleeves; trimmed in red galatea; a guaranteed garment for washing and wear, sizes 3 to 10; $1.79 value. CAN and DO day only .. $1.19

"BILLIE BOSS" PLAY DRESSES, made of denim, crepe, galatea and khaki cloth; features—reversible collars, belts and cuffs in contrasting colors; an ideal garment for vacation; $2.50 values for $1.48

158 Children's and Girls' Coats in One Big Sale

Grouped in three lots and reduced for quick selling; all wanted materials and newest colorings for spring wear.

LOT I
106 COATS valued from $11.95 to $16.00, cut to .. $9.95
77 are sizes 2 to 6 years.
29 are sizes 7 to 14 years.

LOT II
30 COATS valued from $16.95 to $19.50, cut to.. $11.95
Sizes 7 to 14 years.

LOT III
22 COATS valued from $21.50 to $27.50, cut to.. $15.95
(Sizes 7 to 14 years)

A Tremendous Sale of Coats, Suits and Dresses

The Actual Values are from $35 to $85. On sale at $22.85

DRESSES
The dresses are lovely beaded Georgette and Crepe Meteor; Taffeta dresses with dainty lace vestees or braided in contrasting shades; Dress of fine Wool Tricotine with novelty girdles; finished with silk drops and trimmed with gold stitching and braid; colors are white, pink, taupe, navy, wisteria, gray and black—sizes 16 to 42.

SUITS
The suits are beautiful quality of Wool Tricotine, lined with fancy silk; embroidered in silk or trimmed with novelty buttons; also novelty suits with Tricotine coats and check skirts; a few lovely models in a fine heather Velour.

ALL ARE THIS SEASON'S MODELS

Extra! Extra! COATS $22.85
The coats are Bolivia, Silvertone, fine Velour in plain colors or novelty checks; Velvet coats, lined with white messaline and trimmed with fancy colored Angora. All smart sport models of high grade materials, and lined with the better quality of silks; colors are taupe, brown, black, navy, heather mixtures and henna; sizes 16 to 42.
Values $35.00 to $85.00. Special $22.85

PLUSH COATS, FUR TRIMMED: $50.00 values. On sale for.......... $35.00

MARKED SAVINGS ON FURS; a number of beautiful furs, stoles, throws, scarfs, animal scarfs and capes; all of GUARANTEED FIRST-GRADE PERFECT FURS, such as wolf, coney, kitt coney, etc., and marked in three lots, especially for CAN and DO day at prices that are actually less than half the present value.
SAVE BIG BY BUYING A FUR NOW AT.......... $19.75 -at $33.35 -at $47.75

Wonderful Sale of Untrimmed SHAPES 95c
Clean-up of hundreds of new spring shapes; left overs from special higher-priced lots; large and small models of milan hemp, pebble milans; rough and smooth straws; turbans, sailors, droops, sport shapes, etc.; values from $2.95 to $3.95. Your choice at, each 95c

SURPASSING MILLINERY VALUES.
TRIMMING FLOWERS; a large variety to choose from, odds and ends of many special purchases; all sorts of pretty flowers; 75c and $1.25 values. CAN and DO price 25c

BANDED SAILORS; a special lot of smart banded sailors and Bolivia cloth hats; some with colored facings; splendid assortment; regular $3.95 and $5.95 values. CAN and DO day at $1.69

WOMEN'S PURE THREAD SILK AND FIBRE HOSIERY $1.49
Reinforced foot and lisle garter top; black, white, cordovan, gray and field mouse; sizes 8½ to 10; $1.75 value. Special, pair ....

WOMEN'S OUT SIZE COTTON HOSE; black, white and balbriggan; sizes 9 to 10½; regular 50c value. Special, pair 39c

WOMEN'S FINE MERCERIZED LISLE HOSE; black and white; sizes 8½ to 10; irregulars of an 85c value. Special, pair 59c

WOMEN'S PURE THREAD HOSE, Richelieu rib; black, cordovan and navy; sizes 8½ to 10; irregulars of a $1.95 value. Special, pair $1.00

WOMEN'S SILK HOSE; full fashioned; reinforced foot and lisle garter top; black only; sizes 8½ to 10; regular $2.95 values. Special, pair $2.45

WOMEN'S PURE THREAD SILK HOSE; full fashioned; properly reinforced foot and lisle garter top; black only; irregulars of a $2.50 value. Special, pair $1.19

CHILDREN'S FINE RIBBED COTTON HOSE; fast black; not all sizes; some are slightly irregular but most are perfect; 60c value. Special, 3 pair for $1.00

CHILDREN'S FINE RIBBED COMBED COTTON HOSE; fast black; sizes 6 to 10; 65c value. Special, pair 49c

GREAT SALE OF RIBBONS AT ½ PRICE
SATIN RIBBON; 4¼ inches wide; all silk quality; variety of wanted colors; regular 65c quality. Special Wednesday at ½ price, yard.......... 32½c

FLORAL RIBBON; 5½ inches wide; beautiful floral designs; regular 75c value. Special, Wednesday at ½ price, yard 37½c

SATIN RIBBON; 5¾ inches wide; all silk quality; variety of wanted colors; regular 85c quality. Special, Wednesday at ½ price, yard.......... 42½c

BROCADED RIBBON; 6 inches wide; all silk quality; full range of colors; regular 95c value. Special, Wednesday at ½ price, yard.......... 47½c

WIDE FLORAL RIBBONS; all silk quality; to 7-inch widths; regular $1.00 value. Special at ½ price, yard.. 50c

GLOVE BARGAIN
WOMEN'S WASHABLE CHAMOISETTE GLOVES—Two-clasp; plain and fancy styles —in white, black, brown and gray. Pair 69c

SILK GLOVES; good heavy Milanese silk; 2-clasp, with Paris point stitching and fancy embroidered styles; colors white, black, pongee, gray and brown; not all sizes in all colors, but a good assortment to choose from. $1.25 value for, pair.. 85c

WOMEN'S LONG SILK GLOVES; white only; 12 and 16-button length; $1.50 value for, pair.......... 85c

WOMEN'S WASHABLE DOESKIN AND CHAMOISETTE GLOVES; white and natural; plain and fancy backs; 1-clasp pique style. $1.95 value for, pair.......... $1.29

LONG GLOVES — WOMEN'S LAMB GLOVES; 12-button length; white, pique style; our regular $7.50 value. Pair $5.95

WOMEN'S SLIP-ON GLOVES; strap wrist; white only; pique style; regular $4.89 a pair. Pair.......... $3.95

—SPECIAL FEATURE ITEM—
WOMEN'S LIGHT WEIGHT CAPE GLOVES; P. X. M. and pique style; one and two clasps; plain and fancy embroidery; colors are sand, pearl, tan and gray; also a few white lamb gloves; two-clasp pique style. These gloves are actual $2.75 values. Pair....... $1.69

SALE of BEAUTIFUL S
$2.95 SALE OF BEAUTIFUL SILK ENVELOPE CH pretty yokes of lace and ribbon; many handsom to $8.95 values. CAN AND DO, extra special

WOMEN'S KNIT UNDERWEAR AT HALF PRICE—Low neck, sleeveless vest; swiss and fine rib. Our special 25c value. CAN AND DO DAY 12½c

"KABO" BRASSIERES AND B. DEAUX—Plain white tailored sty fancy broche or lace models; reg $1.00 and $1.50 value. Special 5

GREAT SALE of WO
$1.29 Beautiful gowns made of nainsook. Envelop pretty yokes of lace, embroidery and ribbon; Our special $1.59 and $1.95 value. On sale

WOMEN'S SUMMER UNION SUITS—Low neck, sleeveless, band top or crochet finish or bodice styles with ribbon shoulder straps; cuff knee length; regular and out-sizes; $1.00 and $1.25 values. CAN AND DO DAY 79c

CHILDREN'S COTTON UNI SUITS—Light weight fine ribbed ton; French rib neck finish; sl sleeves; knee length; all sizes, 4 to years; $1.50 value. CAN AND DO DAY 7

CORSETS
Standard brands 1920 models; not all sizes in all styles—pink and white coutil or fancy broche; medium and low bust models, as well as topless style; also front and back lace models; $3.50, $4.00 and $5.00 corsets to go at $2.1

WHITTHORNE & SWAN, Washington Street, at Eleventh

Whitthorne & Swan · OAKLAND'S · STORE THAT UNDERSELLS

Specials for Wednesday, May 19th

SANITARY SKIRT PROTECTORS; made of rubberized nainsook in white only. Regular 95c value, ea 59c

EVERREADY DRESS SHIELDS; tricon style; sizes 3, 4 and 5; white only; 75c value. Wednesday only, pair 59c

LACE SPECIAL; Cluny Brassiere and imitation crochet, all good heavy quality; white and natural color; edgings and insertions; suitable for bed spreads fancy work, pillow cases, etc. 25c value. Special, yard 15c

FANCY FIGURED SILK GEORGETTE CREPE, small lot; 40-inch width; sell regularly for $4.25 yard. CAN AND DO only, yard...... $2.98

BIG FEATURE ITEM, THE NEW MAY-TIME FLOUNCINGS; in net or organdy; 38 and 40-inch widths; the net in white only; the organdy in white and colors; all with rows of narrow ruffles. Our regular $2.98 and $3.25 qualities. Wednesday, yard $2.45

SILK GEORGETTE CREPE, white, black and colors; 40-inch width. Our good $2.79 value for, yard....... $1.89

GEORGETTE CREPE COLLARS
Flat or rolling style; fichus of lace, georgette crepe and net collars for the round neck dresses and some are the lace tabs; frilled vestees and collars of net and organdy; real $1.00 and $1.50 values. All at, each 59c

WOMEN'S NECKWEAR; beautiful georgette crepe collars, especially suitable for coat collars; round collars of knife pleated lace; an unusual line of vestees and filets in organdy, frilled net and a few in satin; $1.50 and $1.75 values. All at, each 89c

HANDKERCHIEFS
WOMEN'S HANDKERCHIEF sport handkerchiefs with bri colorings and white with drip borders; 15c value. A big bargain at, 3 for 25

ORSTEDS "FLEISHER'S" or "MINER-" KNITTING WORS-, IN BALLS. Ball... **45c**

$1.25 "BEAR" BRAND KNITTING WORSTED IN HANKS. Hank **75c**

INFANTS' RUBEN'S SHIRTS AT HALF PRICE—Fine rib bleached cotton; all sizes, 2 to 6; regular 50c value. CAN AND DO DAY only **25c**

HIGH-GRADE "R. & G." CORSETS—Low and medium bust; heavy white coutil or fancy pink broche; discontinued models; $7.50 to $8.50 values. CAN AND DO DAY only **$4.95**

BIG SALE OF BABY CARRIAGES
TWO BIG SPECIALS
Our regular prices are $46.00, $50.00, $55.00; to go at **$33.95**
Our regular prices are $60.00, $65.00 and $70.00; to go at **$46.95**
Buy these on our Club Plan: part down, bal. in easy wkly. pmts.

American Legion Membership Drive NOW ON

Whitthorne & Swan — OAKLAND'S STORE THAT UNDERSELLS

EAPER THAN ANY OTHER STORE IN OAKLAND

YOUR MONEY CHEERFULLY REFUNDED IF YOU EVER DOUBT IT

Specials for Wednesday, May 19th

MAY CAN AND DO EVENT

-God values—the best we've had in a long, long time---every CAN and DO the greatest sales event of all. Anyway there is d by carefully reading over this advertisement you will know reliable, staple and up-to-date merchandise at the LOWEST mail orders on advertised lines---no goods reserved---and for ob-
WHITTHORNE & SWAN.

SILK BAGS

A WONDERFUL SALE OF MOIRE BAGS—Made on heavy frames; come in solid colors of blue, black and brown; lined with heavy durable linings; some with coin purses through center; fitted with large mirrors; several styles to select from— $4.00 value for **$1.98**

Georgette and Crepe de Chine Waists

Flesh, white, gray, tan, peach bloom, artillery red and other popular shades; large variety of styles, including beaded, braided, embroidered and lace-trimmed models; many in each size, from 36 to 44; $4.95 to $6.95 values for **$3.59**

WAISTS

WONDERFUL LINE OF GEORGETTE AND CREPE DE CHINE WAISTS; long and short sleeves; great variety of prevailing colors and styles; $8.95 to $12.50 values. CAN and DO day only **$6.95**

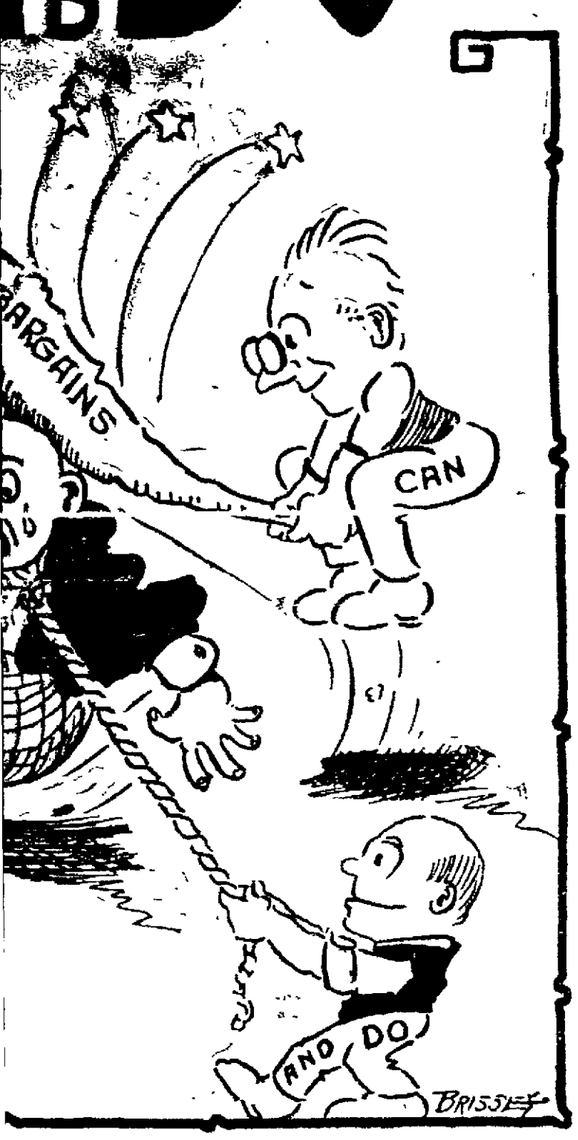

The Best Assortment of Desirable Silk and Dress Goods at the Very Lowest Prices

JUST LOOK AT THE SAVINGS WE ARE GIVING YOU.

CREPE DE CHINE

Good heavy quality; deep, firm crepe in a full range of colors, including plenty of white, flesh, pink, navy, old rose, copen, canary, sky blue, tan and taupe; 40 inches wide; $2.75 value at, yard **$1.59**

COLORED TAFFETA AND SATIN—A truly wonderful range of colors; splendid qualities; 35 inches wide. Every one worth at least $3.00 a yard; many are $3.50 qualities. All on sale Wednesday, yard **$1.79**

SPORT SATIN—Heavy quality in all the good wanted colors, including old rose, pink, wild rose, Pekin blue, sky blue, lavender, gold and white; 36 inches wide; new patterns with a wonderful high lustre; really must be seen to be appreciated; regular $5.50 value at, yard **$2.98**

Black Silks

AT RARE LOW PRICES

BLACK TAFFETA AND BLACK SATIN—35 inches wide.
$2.50 values at, yard $1.25
$2.75 values at, yard $1.48
$3.00 value at, yard $1.79
$3.50 value at, yard $1.98
$4.00 value at, yard $2.75

BLACK CHARMEUSE—40 inches wide— $5.50 value at, yard **$4.75**

IMPORTED ORIENTAL PONGEE—Smooth finish, 33 inches wide; $2.00 quality, yard **$1.39**

TAILOR SERGE

This comes in midnight blue only; 56-inch width; extra fine twill; worth $3.50 a yard. Wednesday at, half price, yard **$1.75**

JERSEY CLOTH—Always popular, this season particularly so. This grade is absolutely all-wool; measures full 54 inches wide; a good medium weight in these colors: Tan, old rose, emerald, green, navy blue, white, Pekin blue, seal brown, orange, brown, copen blue, peacock blue, gray and taupe; regular $4.50 value. Wednesday at, yard **$3.48**

CORDUROY—Wide wale Corduroy; a durable, washable material so much used for outing skirts and house gowns; this quality we have in twenty different shades; 32 inch width, $2 yard value Wednesday, yard. **$1.25**

SILVERTONE COATING—All of our Silvertones and Goldtones that are regularly $4.50 and $5.50 a yard; 54 and 56 inches wide; also a splendid line of Herringbone Bolivia, 54 inches wide; all good colors; worth $5.50 a yard. On sale at, yard **$3.48**

SKIRTING PLAIDS—We have a big line of this desirable cloth, full 54 inches wide; all new handsome large plaids; can be made either plain or pleated; $6.50 yard value. For CAN AND DO SALE, yard.... **$5.25**

Polo Cloth

The one big idea for the short sport coats; medium tan color only; 54 inches wide; fine soft finish; a $6.00 fabric for, yard **$3.98**

SHEETS $1.95

24 DOZEN BLEACHED SHEETS—Good durable quality; size 81x90. $2.59 quality. Each

WHITE PLISSE UNDERWEAR CREPE—Soft finish, 30 ins. **35c**

50 DOZEN BLEACHED PILLOW CASES; good weight; linen finish; size 45x36; 50c value at, each **39c**

2,000 YARDS TENNIS FLANNEL

Soft, fleecy quality; light colors; pink and blue stripes; 27 inches wide. 39c value at yd..... **25c**
Limit 25 yds. to a customer.

GREY BLANKETS—Heavy quality; wool finish; pink and blue border, size 64x76; $6.00 value for, pair **$4.59**

PLAID GINGHAM 43c

Good quality; pretty plaid patterns; 32 inches wide. 59c value at, yd. .....

DOUBLE BED MATTRESS—100% bottom linters; good grade of ticking; rolled edge; $16.00 value. EXTRA SPECIAL **$10.75**

GALATEA CLOTH—Heavy quality—small blue, brown and green stripes; 36 inches wide; 75c value at, yard **49c**

BABY BLANKETS—Soft, fleecy quality; pink and blue; size 30x40—$1.35 value for— each **$1.00**

WOOL BLANKETS—Dark gray; splendid for outdoor and sleeping porches; size 66x82; extra heavy, 6-pound; $15.00 value for, pair **$9.95**

MEN'S SHIRTS $1.19

Broken lines of neckband shirts in percale or madras—all have soft cuffs. Regular $1.65, $1.89 and $2.19 values. All grouped in one lot at, each .....

BOYS' UNION SUITS—Broken lines of Balbriggan; athletic cotton ribbed and mesh, regular 75c, 95c and $1.25 values. Wednesday only, suit **50c**

MEN'S SUSPENDERS — Medium weight lisle elastic, leather ends—excellent value at— pair **35c**

MEN'S SPLIT FOOT HOSE—Splendid quality, sizes 7½ to 11½; our 39c value. Wednesday only, pair **29c**

MEN'S UNDERWEAR—Big lot of Balbriggan; athletic and mesh shirts and drawers; regular 75c, 79c and 83c values. Wednesday only, garment **50c**

MEN'S HOSE

Medium weight lisle; reinforced heel and toe, black, white, cordovan and gray Regular 35c value. Wednesday only ...

4 PAIRS FOR $1.00

MEN'S FOUR-IN-HAND TIES—Many beautiful patterns; large open ends; good quality silk Exceptional values, Wednesday only, each **$1.49**

Men's Flannel Shirts

Gray only; laydown collar; sizes 14½ to 17 neck; regular $2.95 value. Wednesday only, each. **$1.69**

BOYS' WASH SUITS—Made of Galatea and Kiddy cloth; several attractive styles; ages 3 to 8. Regular $2.95 values, Wednesday only, suit **$1.89**

MEN'S PARIS GARTERS—Single grip; black, white and colors. Wednesday only, pair **29c**

Men's Overalls $1.75

Heavy weight; express stripe; only 150 in the lot. Regular $2.75 a pair. Wednesday, while they last, pair
Limit 2 pair to a customer.

BRADEN'S PURE FRUIT JAMS

A product of unusual merit; pure fruit and cane sugar only being used in its manufacture; fruits represented in this lot are peach, plum, quince and pear; full 25-ounce tins offered Wednesday only while they last, per tin— **29c**
Limit 3 tins to a customer.

CATSUP, "GOLD METAL" BRAND; ½ pint bottle; while they last, bottle **9c**
(Limit 3 bottles to a customer)

BAKED PORK AND BEANS, "DEL MONTE" BRAND; tall tin; extra special, Wednesday, tin **10c**
(Limit 6 tins to a customer)

CALIFORNIA RICE

Excellent quality; clean and unbroken; regular 85c value; 500 bags to sell, while they last.... **5 LB. BAG 69c**
Limit one bag to a customer.

BUTTER, "WHITTHORNE & SWAN'S BEST"; 2-lb. square **$1.18**
Always Underpriced.

ASSORTED WRAPPED CHEWS; limited quantity only; packed in sealed cartons of one pound; Wednesday only, while they last, less than today's wholesale price, pound **31c**

PURE OLIVE OIL, "CYRILLA" BRAND; a superior Italian oil; ½ gallon tin; valued at $3.15 a gallon on today's market. Special Wednesday only, gallon tin **$2.29**

EGGS, "SUPERIOR GROCERTERIA"; extra candled, dozen **45c**
Always Underpriced.

EASTERN BREAKFAST BACON, "ARMOUR'S BANQUET" BRAND; sweet, lean and full flavored; although hams and bacons have advanced materially of late, we have obtained a lot of 200 pieces, averaging in weight 2 and 3 pounds, to be sold out at the low price of, lb. **49c**
Limit 2 pieces to a customer.

YELLOW CLING PEACHES, "OLD PACIFIC" Brand; No. 2½ tin; regular 42½c value; extra special Wednesday only, tin **33c**

ENVELOPE CHEMISE

-Made of fine quality crepe de chine with to choose from. Our special $5.95 **$2.95**
Limit 2 garments to a customer.

EN'S SHAPED VESTS—Medium it cotton; low neck, band top finishort sleeves; regular and outour $1.00 and $1.25 CAN AND DO DAY... **49c**

BROKEN LINE OF CHILDREN'S UNDERWAISTS—Reinforced; tub knit bands and bone buttons; regular 50c value. CAN AND DO DAY **25c**

N'S UNDERMUSLINS

of nainsook and batiste, trimmed with with deep flounces of lace and embroidery. ND DO **$1.29**

OF WOMEN'S CORSET COV-Made of soft muslin with emery trimmed yokes; all sizes, 36 Our special 50c value. d **25c**

SALE OF CHILDREN'S UNDERGARMENTS—Muslin drawers with ruffle; finished with tucks; also pink sateen bloomers with elastic waist and knee; ages 2 to 10 years. Special 59c value for **25c**

rassieres and Bandos

crepe de chine and lace Brassieres or lace and embroidery combinations; also Bandos of fancy broche—open and back models—discontinued models of standard ; $1.50 to $3.50 values. CAN AND DO DAY only.. **79c**

TOILET GOODS

BEAUTIFUL WHITE TOILET SETS—Bonnet mirror, $4.50; Hair Brush, $4.50, and Dressing Comb, $1.25 value, All for **$7.98**

A GREAT SALE OF IMPORTED PERFUME—Mixed flower odor—very lasting; $2.00 an ounce value, per ounce **75c**

"RESINOL," "CUTICURA" AND "WOODBURY" FACIAL SOAP, all 25c values, each . **19c**

IMPORTED TALCUM POWDER—Put up in fancy glass jars; 75c value for **33c**

"DAGGETT" AND "RAMSDELL" COLD CREAM—50c value for **39c**

JAVA RICE FACE POWDER, 50c value for **39c**

"DJER KISS" FACE POWDER, $1.25 value for **98c**

REVELATION TOOTH POWDER, 25c value, 2 for **39c**

SUNDRY DEPARTMENT

WHITE HAIR BRUSHES — Good firm bristles, $3.45 value, and WHITE IVORY COMB, $1.25 value— Both for **$2.79**

THERMOS LUNCH KIT—Cases slightly scratched— $4.75 values for **$2.98**

VACUUM FILLERS—Full pint sizes; $1.75 value at **$1.00**

"1847" Rogers' Bros. SILVERWARE

HERLADIC, OLD COLONY AND LOUVAIN PATTERNS—
FLAT HANDLE DINNER KNIVES; set of six; $5.00 value, for **$4.00**
FLAT HANDLE DINNER FORKS; set of six; $5.00 value, for **$4.00**
TEA SPOONS; set of six; $1.00 value for **$3.20**
BUTTER KNIFE; one only; $1.65 value, for.... **$1.30**
SUGAR SHELL; one only; $1.50 value, for ... **$1.20**
GRAVY LADLE; one only; $2.75 value, for .. **$2.20**

Table Accessories

All With Polished Pearl Handles and Sterling Silver Finish.

$2.00 values Berry Spoons, Tomato Servers, Gravy Ladles, Carving Forks, Carving Knives, Bread Knives, Cake Knives., Your choice, each..... **$1.00**

$1.25 values Cheese Knives, Long Pickle Forks, Cream Ladles, Sugar Shells, Butter Knives, Salad Forks. Your choice, each... **75c**

STATIONERY

CORRESPONDENCE CARDS; letter size; linen finish; comes in blue, violet and pink; 24 cards and 24 envelopes; 50c value, for **39c**

BOXED STATIONERY; extra fine grade; comes in assorted colors; enough for 24 letters; 75c value, for..... **49c**

GENUINE MAZDA ELECTRIC LAMPS

15, 25 and 40 watts; 40c value; each..... **31c**
60 watts; 45c value; each..... **35c**
Limit 5 to a customer

TOILET PAPER; 12 rolls; 84c worth; 6 rolls **25c**

WASH BOILER; metallic bottom; No. 8, the most popular size; $2.95 value Special, each **$1.88**

FOLDING IRON BOARDS; 13x54; $2.45 value for, each **$1.88**

GAS OVENS; 12x13x14; asbestos lined; glass door; $3.45 value. Special, each **$2.29**

TEA POTS; earthen; 2 cup; the greatest value ever Special, each **39c**

CAST ALUMINUM FRY PANS $1.88

Seconds; only slightly imperfect; $3.39 value for, each .....

Royal Electric Cleaners

Cleans by air alone; brush attachment included; this famous brand of cleaner sold everywhere for $60.00. The greatest opportunity you ever had to get this desirable machine.
Our price **$47.95**

$5 Down—$5 Month

$45.00 CASH.

WHITTHORNE & SWAN, Washington Street, at Eleventh

L LOT OF VOILE FLOUNC-in colors including navy blue white embroidered designs; 38-width; 98c value ard **49c**

S. PURE LINEN HAND-HIEFS; all white or with d embroidered corner design. value at 35c. CAN O DAY only, each... **19c**

SPECIAL ASSORTMENT OF HANDKERCHIEFS FOR WOMEN AND CHILDREN; plain white with hemstitched; some with bar effect; some colored border; All at, each **5c**

BEAUTIFUL COSTUME FLOUNCING: fine white voile with elaborate silk finish; embroidered designs; 38 inches wide; especially suitable for summer costumes; regular $2.59 a yard. Wednesday, yard **$1.95**

SLIP-ON VEILS with elastic; plain, dotted; scrolls or with single design; regular 25c value. 3 for **50c**

EMBROIDERY FLOUNCING; dainty floral designs and eyelet effects; very suitable for making children's dresses; 26 inches wide; regular 89c value. CAN and DO day only, yd. **49c**

SEWING MACHINE SPECIAL

Made by the DAVIS SEWING MACHINE COMPANY; drop head, oak finish; 5 drawers; full set of attachments; GUARANTEED for a term of 5 years.; regular $32.50 value. Wednesday only **$27.50**

Sold on our easy payment plan.

WOMEN'S RUBBER HOUSE APRONS

GUARANTEED water-proof; our perfect stock; medium and large sizes; checks and plaids; regular 75c, $1.00 and $1.25 values. Wednesday only, each **69c**

Whitthorne & Swan — OAKLAND'S STORE THAT UNDERSELLS

Specials for Wednesday, May 19th

MY HEART and HUSBAND

by ADELE GARRISON

(Continued from Yesterday)

Hunting for the missing papers in the ruck before me was a much greater problem, I said grimly to myself, than that of the man who first set out to search a haystack for a needle. There was but one thing to be done and that was to go through the mess systematically rearrange and file all the contents of the drawers. Thus only could I be sure whether or not the missing Albany reports were among the tumbled papers

A FACE RECOGNIZED

I worked fast and methodically putting upon one side of each drawer neat little piles of papers pertaining to the school, each set described and its location entered in the pages of a small memorandum book I found.

It was not until the contents of two drawers had been put in perfect order, and I was at work upon the third that I found the missing report. I verified them hastily and laid them on top of the desk and cast a doubtful glance at the confused mass of papers in the lowest drawer, a woful contrast to the orderly array in the ones I had just finished. Should I finish the job I was at? My loathing of disorder triumphed over my reluctance to postpone it longer than was necessary for the distasteful task which had been forced upon me. I looked at my wrist watch, found that I had time to finish arranging the drawer before my first class turned to my sorting with renewed zest.

Almost the first thing my fingers found was a photograph torn savagely across. Mechanically I fitted the two pieces together, preparatory to putting it in an envelope. And then I recognized the pictured face as that of Alice Holcombe!

At my first sight of the photograph in Kenneth Stockbridge's desk my thoughts leaped painfully back to the sound of tearing paper I had heard the day before in Milly Stockbridge's hat at her husband's secrets.

Then—as I recognized Alice Holcombe's face—I remembered the venom with which the principal's wife had referred to the "snake in the grass I have cherished all these years, realized, with a sickening pang, that poor, jealous Milly Stockbridge, while doing both her husband and her friend grave injustice by her suspicions, yet had reason for the rage with which she had torn the picture and had upset the contents of her husband's desk.

For written across the photograph in the unmistakable chirography of Kenneth Stockbridge were the words "Alice my thorny, sweet rose."

For a moment I sat surprised at this revelation of the secret heart of the man whose life had been one long tragedy, of which his marriage was not the least.

In his maturity, with eyes made clear by suffering, he had given to the playmate of his childhood, the comrade of his working years, the love which, if it only had come to him earlier, would have meant happiness instead of misery for both him and the faithful friend whose love for him I had long ago discovered!

"My thorny, sweet rose!"

I read the words again, smiling whimsically at the eternal boyishness in Kenneth Stockbridge, which had prompted that sentimental inscription across the pictured presentment of the woman he loved. "Yet how it fitted her! From almost my first meeting with Alice Holcombe I had discovered that inside the sharp armor almost literally of thorns of speech and manner glowed the sweet, fragrant rose heart of an affectionate sympathetic woman. Yet I knew that ninety-nine out of a hundred of the girls acquaintances would have hooted with derisive laughter, could they have seen this eminently true characterization of her.

I felt a sudden swift anger at Kenneth Stockbridge's boyish short-sightedness in leaving this sentimental record where there was even the slightest danger of its being found. Then I remembered the large legal-looking envelope I had seen in Milly Stockbridge's vandal hands and with swift fingers and eager eyes began to search for it.

I soon came to it noted its unusual size its strong corners, and the impression across its face which I could not help seeing when Milly Stockbridge had shaken it in my face.

(Continued Tomorrow.)

EASTBAY SOCIETY NEWS

Hollywood Girl Engaged to Berkeley Man

From Southern California comes the announcement of the approaching nuptials of a former Berkeley man, Raymond A Mitchell his engagement to Miss Mary Royce, daughter of Mr and Mrs George H Royce of Hollywood, having been announced last week at a tea given by Miss Virginia Wilson in the southern city Miss Royce is a Marlborough girl having completed her studies at that exclusive school after graduation from Hollywood High

Mitchell is a son of Mr and Mrs. Frank Hamilton Mitchell of Berkeley [illegible] assistant for the Los Angeles office of the Affiliated Aetna Companies He served in the war with Walker Royce, brother of the bride elect both as army pilots in the air service in France and later with the Army of Occupation in Germany

The wedding of the couple will take place June 20 in St Stephens Episcopal church in Hollywood

☆ ☆ ☆

DINNER FOR MISS HAVENS AND FIANCE.

In compliment to Miss Sally Havens and her fiance Thomas Grier Jr. Frank Ldoff will give a dinner party and evening at the theater Thursday June 3, when a score will accept his hospitality The guests will be members of the bridal party, Mr and Mrs Wickham Havens and a few intimate friends of the host

Saturday Miss Marjorie Spring will entertain for Miss Havens at the home of Mrs Robert Newell in Berkeley

☆ ☆ ☆

The series of opera recitals which Signor Francis Hoben Australian baritone is giving in Claremont and Thousand Oaks is equally as interesting as those presented in this city Tomorrow afternoon Hoben will give a recital at the residence of Mrs Paul O Tietzen in Claremont Wolf-Ferrari's The Jewels of the Madonna

☆ ☆ ☆

Thursday evening at the Hotel Oakland musical and musical recitations will be given by Miss Virginia Goodsell daughter of Mrs Charles William Gates of Berkeley A number of the society girls of the college city will assist in following the recital an informal reception will be given Miss Goodsell who is soon to leave for New York to establish her home

The recital will commence at 8 30 o'clock in the ball room Those who will assist at the concert will be the Misses Carmen Stolp Harriet and Eleanor Campbell Jacqueline Snyder, Cecil Van Bokkelen Geraldine Gannon and Hallie Pomeroy

☆ ☆ ☆

In honor of Miss Lucille Sleeper, whose marriage to Charles Lee Bayman of Berkeley will be solemnized in the fall, an apron shower was given Saturday afternoon by a coterie of intimate friends, the hostess for the occasion [illegible] at her home on Claremont Park

☆ ☆ ☆

Announcements from British Columbia tell of the wedding of Miss Marjorie Burton and Douglas Bear Cohen of this city The bride is a daughter of Mr and Mrs Joseph Burton of British Columbia while Cohen is a nephew of Howard Watson Pray of this city and Robert Augustus Pray He is a University of California man and member of the Chi Psi fraternity Mr and Mrs Cohen are in Victoria on their wedding trip

☆ ☆ ☆

QUIET HOME WEDDING.

Saturday Miss Edna Montagne became the wife of Ward Wells the service being read at the home of Mr and Mrs A A Montagne in Claremont Rev Charles Luther Kloss of Plymouth Center officiated in the presence of immediate members and friends of the bride's family

Miss Astra Montagne was her sisters maid of honor and the bride's maids the Misses Earlie Brock and Phoebe Cooper Ira Wells served as best man

☆ ☆ ☆

BENEFIT MUSICALE THIS EVENING

Mrs Henry Wetherbee will entertain this evening with a benefit musicale at her home at Fruitvale avenue and East Fourteenth street the proceeds to go to the Fruitvale Congregational church Those who will present the concert are Miss Ruth Crandall, Miss Marion Nicholsen Mrs Aileen Amsden Elgott and Mrs Emerson Readings will be given by Miss Ruth Riley and Fred Emerson Brooks Refreshments will be served

"Yes, I was on the stand in that case! I didn't know nothing about it. But under the regular procedure it took three days to bring that out."

MISS VIRGINIA GOODSELL, who will appear in recital Thursday evening at the Hotel Oakland

Civic League Will Discuss Legislation

By EDNA B. KINARD

The twelve measures which have been submitted by the Women's Legislative Council for referendum to the organizations which make up its membership, that the three most important ones may be selected for the platform before the next session of legislature, will be thoroughly discussed on Friday at the annual meeting of the California Civic league. The important conference of the state will draw several scores of civic leaders to the all day session in Palo Alto where questions of moment will be presented. The delegates will choose from the following proposed bills the three which they deem most pertinent: reforms in juvenile court, raising the age of consent to 21 years, equalization of the age of majority raising the age when state age shall cease from 15 to 16 years provision for appointment of women on all state boards, act for protection of boys as well as girls act for education of deformed and crippled children increased state aid for education, act to prohibit publication by press of names of juvenile offenders and witnesses maternity endowment minimum wage of $1200 for teachers; conservation of natural resources

"The Need of Systematic Research in Child Welfare" will be presented at the principal address of the afternoon by Professor Lewis M. Terman of the Education Department of Stanford University

"The Caravan Is Creeping Toward the Goal" is the message which Miss Gail Laughlin, retiring president of the League, will bring to the state body Mrs Frank G Law, candidate for the presidency will give an address on the past and future of the civic organization Reports of state officers, standing committees and the revision committee will occupy the morning session. The election of officers will take place before the noon adjournment

Election of officers of the California Congress of Mothers which is in annual convention in Los Angeles today, promises to lend a live interest to the four-day session Fifteen hundred delegates will become involved in the presidential contest if prophets do not fail With the retirement of Dr Jessie A Russell as state president the office returns to the north Although Mrs H J Ewing of San Jose has been conceded the leadership by virtue of her tenure in the vice presidency, Mrs Hugh Bradford of Sacramento is mentioned as a candidate to be reckoned with. Among the local women who are in attendance at the convention which claims the distinction of being the largest gathering of women ever held in California are Mrs Edward Morgan Jones Mrs I A Koughan, Mrs W H Marston Mrs O P Cole Mrs C J Lane, Mrs J E Squires Mrs. P C Smith, Mrs F J Kramer Mrs L K Beever Mrs Alex Brown and others

Mrs D C Golden has been re-elected president of the Fruitvale Woman's Club Serving with her on the board of directors are Vice presidents, Mrs. R. C. Young, Mrs. Robert Jump; recording secretary, Mrs Uzzaffrage; corresponding secretary, Mrs. R Z Alexander; federation secretary, Mrs. Frank Ahearn. The following chairmen have been appointed: Legislation, Mrs Elizabeth Rounevel; municipal and program, Mrs. R. C. Young; conservation, Mrs. Luella Ketchum.

Mrs. Leigh Richmond Smith has been named regent of the John Rutledge Chapter, Daughters of the American Revolution. The officers who will serve with her are Vice regents, Mrs. Samuel Taylor, Mrs. Loveland Irvine, corresponding secretary, Mrs Edward N Prouty, treasurer, Mrs C S Chamberlain, registrar, Mrs Theodore Gray; historian, Mrs. Hilborn.

Fathers and teachers are to be recognized by the Durant school Mothers' Club this month at two elaborately arranged affairs An evening whist party will entertain the men folk on Friday night at the home of Mrs Martin Hoenisch, while the pedagogues will be guests of honor at a luncheon on Tuesday, May 25. A Hard Time Dance is being planned for Friday evening, May 28 The club contributed $5 to the Salvation Army drive

Funeral Services Held at Fall River

Burial rites over the mody of Mrs. Jennie R Rose of Burney, Shasta county, were held Sunday at Fall River. She died on May 14 at the age of 74 years. She was the wife of Montgomery P Rose and the mother of Lillian Desmond, Roy H Rose, Frank W Rose of Oakland, Mervin P Rose of Berkeley, Mamie Desmond of Burney, Lydia Smith of Hamilton and of the late George L Rose

"Chocolate Soldier" Sung at Ye Liberty

J. Humbird Duffey, leading tenor of the Gallo English Opera company now playing its last week at Ye Liberty playhouse, was heard to advantage last night in "The Chocolate Soldier." A new prima donna, Eva Olivetti, proved an agreeable Nadina Jefferson De Angelis, Edward Quinn and Detmar Poppin sang the other three principal male roles, and Mildred Rogers and Rosamond Whiteside were well chosen for the two other feminine roles

"The Chocolate Soldier" continues for the rest of the week with matinees on Wednesday and Saturday, and a final performance on Saturday evening.

Lyall Funeral to Be Held This Afternoon

Funeral services for Raymond Lyall, who died Sunday, will be held this afternoon from a local undertaking parlor

Lyall, who had lived in Oakland for eleven years, was a member of the Pathfinders Club and was a member of several musical organizations He is survived by his mother, Mrs Winifred Lyall and Mrs J Earl Cook, Mrs M. Madeiros and Mrs. R Tavaris, aunts

GERMAN, FRENCH GUEST

PARIS May 18—Dr. Wilhelm Mayer German charge d'affaires, was among those present at a dinner given last night by Premier Millerand to the diplomatic corps

Decorators Preparing for Industrial Show

The work of preparing the Municipal Auditorium for the Commercial Travelers' Industrial Exposition, which will open next Saturday, started today. A canvas, covering 400 square feet, depicting the scenic marvels of California, will furnish the chief background for the artistic decorations. The electric lights are to be covered with California poppies.

Daily lectures on household economics are to be held for housewives and during these talks there will be demonstrations of the choicest cuts of meat. Prizes will be given brides of six months or less who make the most economic loaf of bread, the most economical cake and who appear in the most economical gingham dress.

Inspector Caldwell Is Sole Applicant

Police Inspector Harry Caldwell was the only applicant for the position of Inspector in charge of the bureau of criminal identification who took the examination yesterday before Frank Colburn, secretary of the Civil Service Board.

Examination has been announced by Colburn for next Monday for the position of boatman at Lake Merritt The last civil service examination of the month will be held May 27, for playground director

Everything in Shoes

OAKLAND——PHILADELPHIA SHOE CO.——SAN FRANCISCO

Wednesday and Thursday specials-

YOU should take advantage of these specially reduced prices *on selected regular lines*—Hundreds of families save money on our Mid-Week Specials—Why don't YOU?

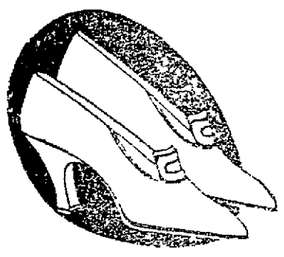

Women's White Nile Cloth Pumps

Very smart and essentially seasonable White Pumps, with buckle trimming to match; turn soles, covered French and Cuban heels. SPECIAL $3.25

Boys' Brown Oxfords

Men's Oxfords in Boys' sizes. That's what they are. English toes, [illegible] welt.

SPECIAL PRICES

Sizes 9 to 13½ $4.15

Sizes 1 to 6 ..... $5.15

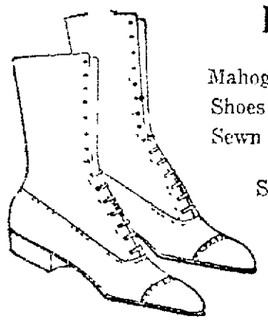

Girls' Brown Hi-Lace Shoes

Mahogany Brown Calf Lace Shoes in the models pictured. Sewn extension soles.

SPECIAL PRICES:

Sizes 8½ to 11 $3.35

Sizes 11½ to 2 $3.85

The Famous Police and Letter Carriers' Shoes

Thousands of men use these good, durable, comfortable shoes as well as policemen and letter carriers. They are a "snap" at this special price..... $6.65

In Vici Kid and Gun Metal Calf, Blucher lace, full [illegible] to keep out damp.

B. KATSCHINSKI

Philadelphia Shoe Co

525 FOURTEENTH ST. OAKLAND

825 MARKET STREET SAN FRANCISCO

Livingston Bros.

GRANT AVENUE GEARY STREET

SAN FRANCISCO

Announce Until Further Notice

A FULL 20% REDUCTION

On Every Article in Their Entire Stock

BEGINNING AT 9 A. M. TODAY

John Wanamaker, Merchant Prince of America, has set the pace in the East. Livingston Brothers, San Francisco's store of integrity, is proud to carry forward that standard in the West. Wanamaker merchandise means to New Yorkers and Philadelphians just what Livingston merchandise means to Californians. Our motives in this great strategic move to break down the bulwarks of high prices and increasing costs are identical. We bring to you, our friends, this great message as a conscientious sense of duty.

Never before in our 44 years of reputable merchandising have we had finer stocks to offer. Never have we had such a great volume of business or been so thoroughly and completely prepared to conduct such a gigantic undertaking so beneficial to the public.

Every article in our entire stock (with the exception of a few trade-marked, patented articles) is included. Everything is new and fresh.

No Prices Have Been Changed

In the first place, it has never been and never will be the policy of this store to mark up prices in order to show a big mark-down in the event of a sale. Every price stands just as it stood at the close of business Monday. When you make your purchase we will deduct the 20 per cent from the actual selling price. For example, on a $5 article we deduct $1, or from a $25 article $5, and so on.

To buy now is to take advantage of what is unquestionably the most unusual opportunity you have ever had.

REDUCED PRICES OF MERCHANDISE OFFERED IN OUR MAY EVENT ARE NOW MADE 20 PER CENT LOWER. IN MANY INSTANCES WE WILL SELL AT LESS THAN COST.

There is absolutely nothing in our entire stock that has been reserved. In every department, on every floor, the same uniform 20 per cent deduction will be made, (except on a few patented trade-marked lines.)

It is only possible to briefly list below the many departments of this institution and where you will find them—

1st Floor

Hosiery
Underwear (Glove Silk and Knit)
Bags
Jewelry
Gloves
Neckwear
Veiling
Sweaters
Blouses
Handkerchiefs

2nd Floor

Corsets
Underwear (Silk, French and Domestic)
Aprons
Wash Dresses
Misses' and Juniors' Dresses
Nurses' Outfits
Sports Apparel
Khaki Goods
Separate Skirts
Art Novelties

3rd Floor

Millinery
Furs
Bathing Suits
Petticoats
Negligees
Robes

4th Floor

Gowns and Dresses

5th Floor

Coats and Dresses
Juniors' Coats and Dresses

Deductions of 20 Per Cent Will Be Allowed at Time of Purchase.

GOODS WILL NOT BE SOLD ON APPROVAL—NO C. O. D.s WITHOUT DEPOSIT—NO EXCHANGES—NO RETURNS—CONSIDER EACH PURCHASE FINAL.

"OVER THE FALLS"

IS THE BIG HIT OF THE WORTHAM SHOWS.

This sensational feature of Coney Island introduced to Oakland for the first time by the

Shriners' Carnival

Presenting the

WORTHAM World's Best SHOWS

AFTERNOON AND EVENING

(Return Engagement)

May 17 to 22
54th Ave. at East 14th Street

25 Up-to-date, amusing and instructive SHOWS and RIDES.

FREE WAR EXHIBIT of 2000 relics from the World War.

TAKE THE YOUNGSTERS TONIGHT

REMEMBER THE LOCATION

All Cars Connect to EAST 14TH ST. at 54TH AVE.

FORCE REDUCED BY SCHOOL BOARD

Reduction of the number of employees in the accounting branch of the school department from seventeen to nine will be effected at the commencement of the coming fiscal year under recommendations of the efficiency and reorganization committee adopted by the Board of Education last evening

After an exhaustive survey of the business and accounting departments the committee, appointed last February by the board to reorganize those branches, submitted a partial report to the school directors last evening The report will be completed at a later date, according to an announcement by Secretary Lloyd D Barzee

The recommendations approved call for the adoption of a revised classification of accounts, revision of allotment procedure, combining of detailed work in a purchase order register elimination of all detail from the appropriation ledger, issuance of mechanics' payrolls semi-monthly instead of weekly, card indexing of teachers' payrolls by classification, continuation of the present method of submitting all purchases of $200 or more to the Board of Education for approval approval of a simplified requisition procedure and the authorization of the the purchase from funds of the coming year of a number of modern machines to simplify detail work.

SOVIET PLOT TO CONTROL FRANCE

BY ASSOCIATED PRESS
LEASED WIRE TO TRIBUNE

PARIS, May 18—Soviet rule in France was to have been established if the revolutionary strikes inaugurated May 1 had succeeded, according to the French police, who said today they had obtained complete evidence of this from documents they have secured

The police declared the bulk of this evidence was found among papers seized at the residence of Boris Souvarine, a Socialist editor who was arrested yesterday on the charge of having plotted against the safety of the state Other evidence, they state, was found at the home of Ettienne Leveque, a secretary of the Federation of Railroadmen, who also was arrested

The police claim that Soviets had been established and were ready to assume control in Orleans, Tours, Brest Bordeaux, Marseilles, Strassbourg and Paris

Charles Rappoport one of the leaders of the extremist movement declared it was true that the aim of the May Day strikes was to overthrow the existing rule in France.

BONUS CAUCUS CALLED

WASHINGTON May 18—A caucus of Republican members of the House has been called for tomorrow night to consider soldier bonus legislation Two state representatives in the executive committee in the American Legion went to record here today as opposed to a bonus

WOMAN IS CLEARED.

Florence Bliss will be given her liberty as a result of a finding of the Appellate Court that her recent conviction by a jury was faulty The court held that while it was shown that W H Ransdale the complaining witness, had been defrauded it was not proved that Mrs Bliss was the one responsible

SALESMAN IS ABSOLVED OF EMBEZZLEMENT

Roy T McLean, formerly a salesman for the Electrical Appliance company, was released from a charge of embezzlement today by Judge James G Quinn when W T Smith, sales manager of the company, testified that he had made a mistake in bringing the charge and that McLean was guiltless

Judge Quinn scored Smith for bringing such a charge without due investigation, but commended him for trying to right the wrong Smith said that was his purpose in appearing before the court, and that instead of McLean being guilty of collecting $87 50 without turning it in to the company, the firm actually owed him a greater sum for his services

BUYING AGENTS TO MEET HERE

The annual Oakland meeting of the Purchasing Agents' Association of Northern California will be held at the Hotel Oakland Thursday, May 20, at 6 o'clock

The Purchasing Agents' Association consists of the purchasing agents of several hundred of the leading manufacturing industrial, shipping and transportation companies and represents a purchasing power of several hundred million dollars per year

The association will be addressed by Walter M Cole president of the Oakland Chamber of Commerce, W H Barry of the Oakland TRIBUNE and Max Horwinski and there will also be other speakers Some of the prominent guests of the association will be H C. Capwell of the H C Capwell Company, Geo Armes, president of the Moore Shipbuilding Company, J R Millar, general manager of the California Cotton Mills, James Traverse, general manager of the Shredded Wheat Company, and the principals of the various firms represented by members of the association

This meeting promises to be the largest ever held by the association in Oakland The officials of the association are as follows D B Gray, California-Hawaiian Sugar Refineries, president B P Jaggard, Schmidt Lithographing Company, first vice-president Walter Levy, California Packing Corporation second vice-president, H F Kobe, Hercules Powder Company, treasurer, F W Stamps, California Central Creameries, secretary The program committee in charge of the arrangements for the meeting consists of A. H. Silverstone The Paraffine Companies Inc, chairman, R F Herrod, American Beet Sugar Company, and A J Starling, Meese & Gottfried Company

Coming Events

Plans are complete for the bazaar to be held by the members of St Elizabeth's parish Thursday night in St. Joseph's Sodality Club gymnasium on Thirty-fourth avenue to aid the drive for a new church building The bazaar will be preceded by a moving picture display

The Taft & Pennover Employees' Mutual Aid Society will give its annual theater party on next Thursday evening at the Fulton theater The proceeds fro mthe affair are placed in the social fund The committee in charge of the affair is composed of the following J S Gilmore, W H. Theile, D E Spertle Ralph Mitchell, Thomas Ronald Miss V Doolan and Miss Anna Schlictman.

Oliver Kehrlein and Commandant Nora D Hudspeth of the Salvation Army, will be the principal speakers during the weekly luncheon of the Oakland Lion's Club tomorrow in the Hotel Oakland

CITY PAY RAISES INCLUDE PENSIONS

All pensioned members of the police and fire departments will be able to collect their pensions based on the new salary schedule, and all arrears since the recent schedule went into effect, under a decision rendered yesterday in the District Court of Appeals The decision has a far-reaching effect on pensioned members of the two departments

The case just decided was brought up as an issue by Herman O Rumetsch, former corporal in the police department, who was retired some months ago after receiving serious gunshot wounds in the line of duty Rumetsch applied to the Board of Trustees of the Police Hebef and Pension Board for his pension to be based on the recent salary increases

When the application was questioned by City Attorney H L Hagan Rumetsch took his case to the Superior Court here and was successful in obtaining a writ of mandate against the pension board from Superior Judge A F St Sure Hagan then appealed to the District Court of Appeals, which yesterday rendered a decision in favor of Rumetsch, who was represented by Attorney Charles Beardsley

DAWSON ICE BREAKS

DAWSON, Y. T, May 18—Ice has broken in the small streams here and in a few days it is expected the Yukon river which has been frozen since last fall, will be running free Once the ice is gone several million dollars in gold, mined along the river during the winter, will be shipped to the outside

Industrial Exposition Enlists Hundreds of Local Concerns

Twenty-five thousand dollars has been expended for decorations at the Commercial Travelers' Industrial Exposition which opens next Saturday at the Municipal Auditorium, it has been announced by Ben Welch, Exposition director The money has brought to Oakland the largest canvas on the Pacific coast, measuring 25 to 500 feet, and showing the scenic beauties from Los Angeles to Mount Shasta Twenty-five truck loads of greens will be used in the decorative scheme, as well as hundreds of electric lights covered with California poppies

A hundred industrial exhibits will be featured, with dozens of special musical acts and other attractions, including the "Trilby" and "tiniest foot" contests In addition there will be a bride's contest for brides of six months or less

The Parent-Teachers' Association yesterday contributed twelve voluntary workers to assist in the arranging of the decorations

All women who desire to enter the contests for the prettiest and the smallest feet are requested to register at the exposition headquarters, 412 Thirteenth street, before Saturday. The "Trilby" and "Cinderella" contests will be held daily The prizes will be the best pair of shoes that can be purchased in Oakland

Young brides will be given a complete education in many of the mysteries of housekeeping and also given an opportunity to win prizes for the most economical loaf of bread baked, the most economical cake and for the making of the most economical gingham dress

During the mornings of the exposition lectures will be given on household economics and a practical demonstration will be given by butchers showing where the steaks chops and various cuts of meat come from A beef carcass will be carved each day for this demonstration and the meat given away.

Paul Steindorff and his exposition band will give concerts every afternoon and evening Musical contests will also be held between the different school bands, with Steindorff as the judge

The exposition will feature the products of 157 of the leading Alameda county and state industries

Death Will Decide Who Obtains Deed

Although happily married and living together, Gustave and Mrs. Marie Magnan, Alameda, were unable to agree as to which was entitled to the deed to property at Railroad and Grand avenues Magnan claimed the deed His wife says he turned it over to her because of creditors Today they went before Judge Sturtevant and decided on an agreement being drawn placing the deed to the property in escrow till the death of one of them

Wife Lived Apart, Says Man In Divorce Suit

Although alleging that he and Miss Norma Harriet Ranford were married in San Francisco April 15 last, Milton Dolin indicates in a suit for annulment today that she did not assume his name and declares they never have lived together as man and wife The suit is brought against the wife under her maiden name The complaint recites that the young woman returned to the home of her parents immediately after the marriage where she since has resided

G. E. LAYS OFF MEN.

LYNN, Mass, May 18.—The General Electric Company today announced inauguration of a policy of curtailment which will result in the laying off of 1500 to 2000 employees this week Retrenchment is necessary, it is said, because of delay in receipt of raw materials and cancellation of many orders.

TO WED FRIDAY

RICHMOND, May 18.—The announcement has been made that the wedding of Miss Marion Crinkiaw of 456 Eleventh street, and Dr. A. B. Hinkley of this city will take place Friday afternoon at the Palace hotel in San Francisco. Rev. Paul Little, pastor of the Wesley M. E. church, will officiate.

Corset Specials

Four Summer models are specially priced for the remainder of this week.

Summer weight broche corsets with either elastic top or medium bust. Regularly $2.95. Special $2.25

Your choice of sterling stripe coutil corsets with girdle top, or for medium and full figures; a heavy weight coutil with satin top. Regularly $5. Special $3.95

Modart Corsets sold here only in Oakland

Rollar's Specialty Shop 484 Thirteenth St.

Exclusive agents for the P. N. Practical Front Corset.

Prof. Austin Says:
Alopecia Pityrodes

is a common scalp ailment among men and women, and

Causes Baldness

Alopecia Pityrodes in some cases causes a slight scaling of the scalp, commonly called dandruff—again it may produce thick grayish-white, greasy scales It leads to falling hair—slight at first, then gradually increasing until the state of baldness is reached.

FREE MICROSCOPIC EXAMINATION of the Hair and Scalp

This will determine the exact cause of your own hair and scalp troubles—the cause known it is then a simple matter to restore the hair and scalp to the natural healthy state.

PRIVATE OFFICES
(Hours 10 to 12 and 2 to 4)

THE OWL DRUG CO.,
775 Market St., San Francisco
14th and Washington, Oakland

Too Fat?

A guaranteed weight reduction method; safe pleasant Brings slenderness, better health and happiness Get a small box of oil of korein at the druggists Follow directions You are allowed to eat sweets, etc, no starvation or strenuous exercising Your life becomes worth living with clearer mind improved figure, buoyant step, cheerfulness and optimism Get thin and stay so. Brochure mailed free, if you write to Korein Co., Station F, New York, N. Y

Ladies, Attention, Cost Price Sale

Selling out the remaining stock of Chinese Silk and Satin Embroidery Goods.

Opera Coats, Bed Spreads, Table and Cushion Covers, etc., etc.

2130 Brush Street

Owner from China en route to Europe. Goods must be sold immediately. (Open Sunday)

No Soap Better
For Your Skin
Than Cuticura
Sample each (Soap, Ointment Talcum) free of Cuticura Laboratories, Dept X. Malden Mass.

Dr. R. C. Anderson
System of Dependable Dentistry
X-Ray
Quality Service at ½ What Others Charge
Cor. 12th & Washington Sts.
Oakland

SAN LEANDRO office of The TRIBUNE is now located at 1256 E. 14th St.; phone S. L. 400.

GILCHRIST FURNITURE CO.

We Will Save You Money

NOTE THE PRICES ON JUST A FEW ITEMS TAKEN AT RANDOM

SOLID OAK ROCKER, fumed finish, spring seat, covered in good quality leatherette $8.75

SOLID OAK EXTENSION DINING TABLE—42 inches by 6 feet $22.50

AXMINSTER RUG, size 9x12—each $36.00

Also a large selection of Linoleums at right prices

Gilchrist Furniture Co.
Corner Thirteenth and Clay Streets, Oakland
Phone Oakland 2244

DRIVE LAUNCHED BY C. OF C. TO CALL VOTERS TO POLLS

A census of the registered and unregistered voters of Oakland and of the registered voters who have exercised their franchise rights is now being taken under the auspices of the Oakland Chamber of Commerce The purpose is to stimulate interest in voting to the end that as full a vote as possible be got out at every election

Letters have been sent to all organizations interested setting forth that only about 69 per cent of the people vote that between 1914 and 1918 the registration fell from 1 219 345 to 1 103 398 and that the vote decreased in the same period from 961 868 to 714 528

The organizations are now polling their members and reporting the results to the Chamber of Commerce When a sufficient number of returns is obtained to be representative of the city the figures will be given out

Returns already received show that the women are more jealous of their voting rights than are the men, one women's organization reporting 89 registered out of 90 present at a recent meeting,

Earth Buries Worker; Rescued By Firemen

SAN FRANCISCO May 18—Firemen and policemen working feverishly with shovels, today saved the life of John McCarthy a laborer residing at 2946 Twenty-fourth street, after he had been buried under a load of soft earth which was spilled upon him from a truck in an excavation at Clay and Drumm streets. McCarthy was working in the excavation when a large automobile truck containing a load of earth upset. McCarthy dodged the falling truck but was temporarily obliterated under an avalanche of earth Firemen and policemen were summoned and they dug him out He was treated at the Harbor Hospital for suffocation Physicians say he will recover

BREAD
24-oz.
12½c
Fresh from Large Bakery
Our line of Bacon fruit honey and canned goods at usual low prices
Dunn's
Anti-Profiteer Store
887 7th St., near Jefferson.

I. Magnin & Co.
SAN FRANCISCO

Telephone Douglas 2100.
Grant Ave. at Geary.

We Thank You All Who Came Yesterday

You who so enthusiastically approved our plan to reduce the high cost of living; you who bought so generously; you who were patient amidst the busy rush of selection

We trust that you are well pleased with your purchases; but if you could not make all your desired selections yesterday, remember that the discounts are still available, and come again. We regret that the crowds taxed our service to the utmost, and we shall endeavor to better our facilities to give you our usual unhurried attention.

You of the Eastbay Cities have always recognized the truth; have always appreciated the worth of an effort

You know that for nearly fifty years I. Magnin & Co. have been offering dependable merchandise at legitimate prices. You know that sales are not a daily occurence with us; and you know, too, that when we do hold a sale that you are getting honest reductions

Our goods are never marked up for the sake of marking them down for a sale

This is the Second Day of Our Great Sale in which we offer

20% to 50% Discount

On our entire stocks of Sports Apparel—Millinery—Blouses—Negligees—Crepe de chine, Hand-made, Glove Silk and Knit Underwear—Luggage, Neckwear, Petticoats and Toilet Goods

See the evening papers for additional departments featuring 20% to 50% discounts Wednesday

ACTRESS DIES

CHICAGO, May 18.—Miss Agnes Procter, 86, who was the leading woman with E. H. Sothern in "Dundreary," "David Garrick" and other plays, died today. Her stepfather, George Kunkle, was the original Uncle Tom in "Uncle Tom's Cabin." She retired from the stage several years ago.

Wednesday to Saturday SPECIALS *at the* CRESCENT

WARNER'S RUST-PROOF CORSETS—Style 363 made of white coutile, low bust, long double hip, graduated front steel, hose supporters attached, wide embroidery trimmed top; sizes 20 to 30; regular selling price $4.00. Special **$2.95.**

REDFERN CORSETS—A high-grade corset for the price of an ordinary one; made of fine pink coutile and boned with Wahlon boning; low bust, long hip; three pairs of hose supporters attached; sizes 22 to 36. Regular price $6.50 pair. Special **$3.95** pair.

BANDEAUX—Made of pink basket cloth weave; hooked back and hooked front; all sizes, 32 to 42; regular price 75c each. Special **50c.**

BANDEAUX—Made of heavy pink figured batiste; hooked back only; sizes 34 to 42. Regular price 85c each. Special **65¢** each.

BANDEAUX—For full figures, extra long cut; made of heavy basket cloth weave bust, figured brocade back; sizes 38 to 48. Regular price $2.25. Special **$1.50.**

SILK HOSE—Mercerized lisle tops, medium weight, high spliced heels, double soles and toes; all sizes 8 to 10. Regular price $1.95. Special **$1.50** pair.

SILK HOSE—Richlieu rib, with mercerized lisle top, good weight; high spliced heels, double soles and toes. Regular price $2.25 pair. Special **$1.95.**

MERODE KNIT UNDERWEAR—Medium weight; all styles in vests; tights knee and ankle length; union suits all styles, knee and ankle length.

Single garments; regular price $1.75 garment. Our price **$1.15.**

Union Suits; regular price $3.00 suit. Our price **$2.25.**

Crescent Corset Co.

1201 WASHINGTON STREET AT TWELFTH
467 FOURTEENTH ST. NEAR BROADWAY

NOTICE!

Commencing May 19th, the Oakland Shoe House will give S.H. Green Trading Stamps with every purchase.

DOUBLE S.H. Green Trading Stamps

All Day Wednesday

OAKLAND SHOE HOUSE

COR. 11TH AND WASHINGTON. Next to Whitthorne & Swan.

BETTER SHOES FOR LESS MONEY

"Our Economy Shoe Sale Is Still Going On"

Occidental Combination Range. Sanico Range. Porcelain Range.

HAVE IT CHARGED — CHERRY'S — 14th NEAR CLAY

FURNITURE DRAPERIES CARPETS STOVES

Peninsular Range. Chamber's Fireless Gas Range

GAS RANGE WEEK

Special Offer of the

Acorn Gas Range

Sells regularly for $99.50

THIS WEEK ONLY **$87.50** THIS WEEK ONLY

—Choice of glass or Porcelain Door.
—18-inch oven with double linings.
—Large broiler.
—Big cooking space.
—Gas-Saving Burners.
—White enamel splasher back, doors, drip pan and broiler.

Don't buy any kind of a Range until you examine this ACORN

We carry

—A large line of these Acorn Quality Gas Ranges.

—Other styles $64.50, $77.50, $82.50, $95.00

—The Acorn Automatic, the range that almost thinks, embodies the Fireless Cooker idea and is priced at **$175**

DURING GAS RANGE WEEK LIBERAL ALLOWANCE WILL BE MADE ON YOUR OLD STOVE.

Greening Appointed Berkeley Detective

BERKELEY, May 18.—The Berkeley police department has acquired a new detective in the appointment by Chief of Police August Vollmer of Sergeant J. A. Greening to an acting inspectorship. Greening is named to a position temporarily held by Patrolman D. H. Fraser, who is now bailiff of Judge Robert Edgar's court, relieving Patrolman Frank Waterbury to other duties.

In Greening's place as sergeant of the second detail has been named Clerk W. W. Curtis who formerly held the post in the absence of Greening. Clerk H. G. Hoggard was permenently assigned to the second detail, with J. S. Rooney, new "super policeman," given a beat on the third detail.

Fires Extinguished In California Mine

JACKSON, May 18.—Fires which have been raging for more than a year in the levels of the Kennedy and Argonaut mines under this town [illegible] were flooded with water. This is now being pumped out.

MURDER SUSPECT RELEASED.

CENTRALIA, Wash., May 18.—Mike Sheehan, charged with the murder of Arthur McElfresh, Centralia armistice day parade victim, has been released from the Lewis county jail at Chehalis, Wash., under $5000 bond approved by the superior court. Elmer Smith, co-defendant with Sheehan, was recently released under a similar bond.

The mercury fell 43 degrees in one hour at Denver on January 15, 1875.

CONTRACTOR SAYS IT HAS NO EQUAL

To show you how well Tanlac suited my case, I hadn't been taking it quite three weeks when I got on the scales and found I had gained thirteen pounds in weight," said James K. Flynn of 309 North Broadway, Los Angeles, California, in an interview a few days ago. For thirty years Mr. Flynn has been a contractor in Los Angeles and is a popular member of the order of Eagles.

"Two years ago," continued Mr. Flynn, "I had an accident that kept me in bed for some time and when I was able to get about again I found myself in a badly run-down condition with my stomach all out of order. My appetite went down to nearly nothing and the little I did force down lay heavy on my stomach and made me feel miserable. When I lay down at night a dull, heavy pain started up and, of course, I could get but little sleep. My nerves were in a wretched condition and I was irritable and fretful all the time. I fell off twenty pounds in weight and I realized I couldn't hold out much longer.

"One day I read a statement from a man who was troubled just like I was, in fact, he described my case exactly and said Tanlac proved to be just what he needed. So I got a bottle and in just two or three days my appetite picked up and I commenced to eat things I hadn't been able to touch for a long time. My lost weight began to come back and by the time I had finished my second bottle I had gained, as I said, thirteen pounds. The indigestion left me entirely and my nerves steadied down and, of course, that meant good, restful sleep at night. That was a year ago, and I have been in absolutely the best of health ever since had a touch of the grippe. I knew what Tanlac would do, so I started in on it again. This time I took two bottles again and today I am in as fine health as I ever was in all my life. I am eating fine, sleeping fine and I weigh as much as I ever did. I have never before made a public statement endorsing a medicine, but that's the way I learned about Tanlac myself and now I want to do all I can to pass the good word on.

Tanlac is sold in Oakland and San Francisco by the Owl Drug Company stores.—Advertisement.

Uncle Wiggily Stories

By Howard R. Garis

UNCLE WIGGILY AND JOHNNIE JIGGLE.

Copyright, 1920, by McClure Newspaper Syndicate.

"Uncle Wiggily! Oh, Uncle Wiggily!" called a voice in the woods one day. The old rabbit gentleman, who was hopping along, looking for an adventure, turned to see who was hailing him.

"Don't you want to come and play ball?" went on the voice, and then Mr Longears saw Johnnie Bushytail, one of the squirrel brothers.

"Play ball? Are you going to play ball?" asked Uncle Wiggily, twinkling his pink nose like a pin wheel on Fourth of July. "Why, you haven't either a tennis racket or a croquet mallet. How are you going to play ball, Johnnie?"

"I'm not going to play ball right away," said Johnnie. "First I have to go to the store for my mother. If you come with me we'll play ball when I come back."

"We'll might do that," said the rabbit gentleman, thoughtful like and premeditated. "I suppose I can have an adventure or two before the game?"

"Oh, that would be fun!" chattered Johnnie. "We'll hurry on to the store."

"What do you have to get for your mother?" asked Uncle Wiggily of the squirrel boy.

"A jiggler," answered Johnnie, and before the bunny gentleman had time to ask what that was Johnnie cried: "Oh, I see some new hickory nuts! I'm going to try and get them!" and up a tree he scrambled.

But he soon came down again, like Jack and Jill, going up the hill, for the hickory nuts were not nearly ripe or ready to eat.

"Hum!" thought Uncle Wiggily to himself, as he hopped along beside Johnnie. "I wonder what Mrs. Bushytail can want of a jiggler. Maybe it's a new kind of dusting brush that jiggles the dirt off the furniture. I'll just wait and see what it is that Johnnie buys."

So the rabbit gentleman, twinkling his pink nose like a dish of strawberry ice cream, and the squirrel boy who frisked his tail around like a roller skate on a picnic, went along together.

"Here's where I get the jiggler!" suddenly said Johnnie, as he went inside the eight and eleven cent store. "I'll be out in a minute, Uncle Wig."

"I'll wait for you," spoke the rabbit gentleman, and so he sat down on a little bench with a fountain of water splashing water on the green, mossy stones.

Uncle Wiggily was almost asleep when Johnnie came out with something wrapped in paper.

"Did you get the jiggler?" asked the rabbit gentleman, curious like.

"Yes, here it is," chattered Johnnie. But he did not say what it was, nor take the paper off so Uncle Wiggily could see.

"And I don't want him to think I am so curious as to ask," said bunny uncle to himself. "I'll just wait a while. Maybe Johnnie might drop the jiggler, and then the paper will unwrap and I can see what it is without asking. It surely must be something funny—a jiggler must be!"

So Uncle Wiggily and Johnnie went on together, and the squirrel boy was talking about what fun they would have at the ball game, as soon as he had taken the jiggler home to his mother when, all of a sudden, out from behind a bush jumped the bad old Bazoopa.

"Well, here we are again!" cried the Bazoopa, in what he meant for a cheerful voice. "I am glad to see you, Uncle Wiggily!"

"But I am not glad to see you!" spoke the rabbit gentleman.

"Perhaps not," said the Bazoopa. "But it is all the same. How is your souse today?" he went on. "Is it good and fresh?"

"Are you going to take Uncle Wiggily's souse?" asked Johnnie, brave and bold.

"I am!" snapped back the Bazoopa.

"You are not!" chattered Johnnie.

"Who will stop me?" inquired the Bazoopa, sarcastic like and snippy.

"I will!" cried Johnnie. "Look out! Here I come with my mother's jiggler that I just bought!" and with that he unwrapped the paper and Uncle Wiggily saw something flashing in the sun. Then he saw Johnnie turning a little wheel, and he saw the squirrel boy press something up against the soft tender and ticklish ribs of the Bazoopa.

"Oh, don't! Oh, dear! Oh, ha! ha! oh, stop tickling me!" howled the bad chap. "Oh, I can't take any of Uncle Wiggily's souse when you tickle me with a jiggler!" and, turning a front somersault, away he ran, not hurting the bunny uncle at all.

"Say, Johnnie, what was that jiggler with which you drove away the bad chap?" asked Uncle Wiggily when all was calm and peaceful again. "What's a jiggler?"

"An egg beater," answered the squirrel boy, showing it. "It jiggles the eggs, you know."

"Well, it jiggled the Bazoopa, anyhow!" laughed the bunny. Then he went to the ball game and had fun. And if the looking glass doesn't try to see what's going on behind its back when it ought to be shining to make the coal bin brighter, I'll tell you next about Uncle Wiggily and Jackie's squeaker.

News of the Churches

One of the most interesting sermons preached Sunday in Oakland churches was that by Dr. H. A. Van Winkle at the First Christian church on the subject, "Should Mary Pickford Have Her Divorce?" Dr. Van Winkle said: "I am aware that it is considered unconventional for a pastor to promulgate the belief that under some conditions divorces are not only justifiable, but right and necessary; however, I think much of the old-time prejudice along this line is disappearing." Dr. Van Winkle deplored the severe criticism heaped upon Mary Pickford, saying that it seemed an "unwarranted interference with personal affairs." In closing he said: "I think that we have here an instance of a divorce that had taken place long before the legal bond was [illegible] who can say that the mere form of marriage should be preserved?" Dr. Van Winkle further declared that according to the teachings of Christ there is nothing to show he was unalterably opposed to divorce under some conditions. "It is a tightening of our marriage laws that we need instead of a greater stringency in our divorce laws."

FIRST UNITARIAN.

"The Greatest Riddle of the Ages" was the Sunday morning sermon preached at the First Unitarian Church by the pastor, Dr. Clarence Reed. "The great problem that the minister is expected to solve has been the great riddle of the ages—'What Makes Life Worth Living?'" Dr. Reed said in part:

"A minister's supreme mission is not to tell employers how to manage their business, nor judges how to decide cases, nor physicians how to cure sick people, nor editors how to run a newspaper, nor citizens how to vote. The work of a minister should be to make of the church a great educational institution for the interpretation of life in spiritual terms, and the inculcation of the highest ethical and religious ideals among all men. His great mission is to show people that it is possible for them in love in God's house here and now, and that a person may be a worker with God through seeking to realize the highest personal and social ideals. His task is to inspire men and women to develop strong characters and become master artists in the establishment of the City of God on Earth."

FIRST BAPTIST.

Speaking on the theme, "The Compassion of Jesus Toward a Wayward World," at the First Baptist church Sunday morning, the pastor, Dr. John Snape said, "Compassion is a combination of sorrow, sympathy and love. It is more than pity.

"Pity is commiseration toward an inferior; compassion is sympathy toward a brother man. Pity sees a brutal master beating the faithful animal he drives, and is sorry without saying; compassion seizes the driver by the coat collar and hands him over to the police. Pity is the surface stirring of a shallow soul; compassion is the around swell of the shoreless sympathy of the soul that knows the length and breadth and height and depth of the Divine love.

"Compassion was the dynamic of the ministry of Jesus; it was his strength in Gethsemane and his support on the cross. And the world of Christ's day, and of our day, needs compassion. The world is scattered abroad as sheep having no shepherd, and the call of this new day is a call for men, moral-minded, compassionate men. Shall we not do our best to respond to such a call in such an hour and so help to hasten the day when the stride of the church shall be so quickened that commerce shall be the laggard and love outrun greed."

PLYMOUTH CONGREGATIONAL.

"The saloon never will return. The present law, I am sure, will not be overturned. Prohibition is here to stay because the people want it and will continue to want it more and more." This was the declaration of Dr. Charles E. Kloss, pastor of Plymouth Congregational Church, in one of three "paragraph sermons" Sunday night on "Will the Saloon Come Back?" "Anti-Japanese Agitation," and "What is Spirituality?" "The protests against the enforcement of the prohibition amendment, violations of the act by bootleggers and illicit sellers should not deceive the people. These things are far more than offset by the great beneficent effects already apparent."

Regarding the Japanese agitation, Dr. Kloss said that while the Japanese mode of living does not fit in with ours, the Christian way to treat them is to put ourselves in their place. He declared Japanese immigration to be small, saying that in 1919 in the United States and Hawaii 18,904 arrived and 11,233 departed. Speaking of spirituality this preacher said: "Man is spiritual, whose every act is submitted for divine approval. Spirituality is much more than going to church and saying prayers. It is regulating our whole lives by Christ's spirit."

FIRST PRESBYTERIAN.

Rev. Frank M. Silsley preached on the subject "Fizzling as Fathers" at the First Presbyterian Church Sunday night. He said, in part: "Many fathers are fizzling in statemanship for their boys. One of the vastest undertakings that a man can have is the responsibility for raising his boys. The hindsight of the modern father is so much better than his foresight. If some fathers of today had their lives to live over again they would give more thought to their boys. Many modern fathers are fizzling in discipline as Solomon did in relation to his son Rehoboam because they are afraid of being labeled too strict and they go to the other extreme by being too indulgent and liberal. The result is that many boys are growing up today as headlong pagans.

"One of the greatest lessons that a modern father can learn is to make his boy his chum. Every father should have a definite relation with the church of Christ for the sake of its good influence of his boy."

FIRST DANISH BAPTIST

At the First Danish Baptist Church Sunday, two powerful sermons were heard, preached by Rev. R. C. Christoffersen, who occupied the pulpit in the absence of the pastor. The services were well attended, including the Young People's meeting, at which J. Borgelund gave a short farewell address, honoring Miss Mary Erecksen, who is leaving for the East. Miss Erecksen has been a most loyal worker in all church activities and hospital visitation and it is with regret that this church and her many friends see her go.

NAME "BAYER" ON GENUINE ASPIRIN

For Lumbago, Backache, Pain, Rheumatism, Stiffness

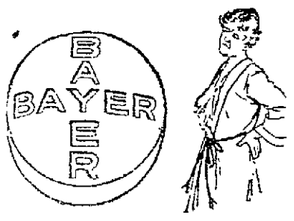

You want relief—quickly and safely. Then insist on "Bayer Tablets of Aspirin," stamped with the "Bayer Cross."

The name "Bayer" means you are getting genuine Aspirin prescribed by physicians for over eighteen years and proved safe by millions of people.

For a few cents you can get a handy tin box of genuine "Bayer Tablets of Aspirin," containing twelve tablets. Druggists also sell larger "Bayer" packages. Aspirin is the trade mark of Bayer Manufacture of Monoaceticacidester of Salicylicacid.—Advertisement.

CUT THIS OUT

OLD ENGLISH RECIPE FOR CATARRH, CATARRHAL DEAFNESS AND HEAD NOISES.

If you know of some one who is troubled with Catarrhal Deafness, head noises or ordinary catarrh cut out this formula and hand it to them and you may have been the means of saving some poor sufferer perhaps from total deafness. In England specialists for a long time past have recognized that catarrh is a constitutional disease and necessarily requires constitutional treatment.

Sprays, inhalers and nose douches are liable to irritate the delicate air passages and force the disease into the middle ear which frequently means total deafness, or else the disease may be driven down the air passages towards the lungs, which is equally as dangerous. The following formula, which is used extensively in the damp English climate is a constitutional treatment and should prove especially efficacious to sufferers here who live under more favorable climate conditions.

Secure from your druggist 1 ounce of Parmint (Double strength). Take this home and add to it ¼ pint of hot water and a little granulated sugar, stir until dissolved. Take one tablespoonful four times a day. This will often bring quick relief from distressing head noises. Clogged nostrils should open, breathing become easy and hearing improve as the inflammation in the eustachian tubes is reduced. Parmint used in this way acts directly upon the blood and mucous surfaces of the system and has a tonic action that helps to obtain the desired results. The preparation is easy to make, costs little and is pleasant to take. Every person who has catarrh or head noises or is hard of hearing should give this treatment a trial.—Advertisement.

A Delightful SHAMPOO

Awaits those who have not tried it

The most wonderful shampoo you have ever had—with water sterilized and softened by our own special process:

the price—75 cents

We have installed this marvelous sterilizer and softener. And all water used in shampooing is first subjected to this process in order that your hair may be protected from harshening acids of hard water.

The joys of wavy hair

Our Perfectly Harmless and Absolutely Permanent Hair Waving

will give to your hair a soft, luxuriant wave that neither wind, weather nor water will affect.

at $1 the curl

10% DISCOUNT ON COMPLETE LINE OF HAIR GOODS, consisting of first quality Switches, Curls, Pompadours, Transformations, Wigs.

ONE-THIRD OFF ON SILK MOIRE BAGS

(Henna packs for giving your hair wonderful high lights and tints.)

DIEHL'S

469 FOURTEENTH STREET

Between Washington and Broadway.

COUPON Bring this coupon and get Double Trading Stamps All Day

Schneider's WASHINGTON CORNER 11TH ST.

COUPON Bring this coupon and get Double Trading Stamps All Day

Here's Profitable Shopping News for Our Readers

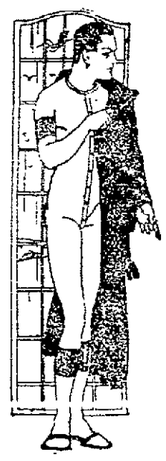

Sale of Men's Summer Underwear

Athletic Union Suits Specially Priced at 89c

—Serviceable union suits of fine quality nainsook, made in the popular athletic style. Special **89¢.**

Cooper's Union Suits Special $1.79

—The well-known Cooper's union suits in white or ecru, made in ankle or knee length models with long or short sleeves. Special **$1.79.**

Balbriggan Shirts and Drawers Special 69c Garment

—The shirts have long or short sleeves. Excellent value at, garment, **69¢.**

Porosknit Union Suits Special $1.35

—The genuine Porosknit union suits in ankle length models with short sleeves. Special **$1.35.**

Boys' Sturdy Suits $10 and $11.75

Boys' suits in attractive wool mixtures of blue, gray, green and brown. Sizes 6 to 17 years. Extraordinary good value.

BOYS' CORDUROY KNICKER PANTS; sizes 6 to 17 years. Special **$1.95**

BOYS' SLIP-ON WOOL SWEATERS. Specially priced at . **$1.95**

BOYS' SERVICEABLE BLOUSES in light and dark colorings; special **95c**

BOYS' UNION SUITS with short sleeves, specially priced at **95c**

SHIRT SPECIALS

OUTING SHIRTS in tan or white; made with low or high collar; sizes 14 to 17; special value **$1.95**

COLLAR ATTACHED OUTING SHIRTS in plain white with comfortable low collar. Fine quality, soft material. Sizes 14 to 17; very special value **$1.35**

SOISETTE OUTING SHIRTS in tan or white. Made with high or low collar. Extremely good value at **$2.39**

MEN'S

Khaki Norfolk Suits $10 and $15

—Ideal suits for work or vacation wear. Extremely good value at these economical pricings.

MEN'S TROUSERS SPECIALLY PRICED

MEN'S KHAKI TROUSERS, regular $3.00 quality; special **$2.45**

FANCY WORSTED TROUSERS for men; regular $5.00 quality; special **$3.95**

MEN'S CORDUROY TROUSERS, fine ribbed; regular $5.00 quality; special **$4.35**

MEN'S CORDUROY TROUSERS, "Can't Bust 'Em," specially priced at **$5.45**

Women's and Children's Shoe Specials

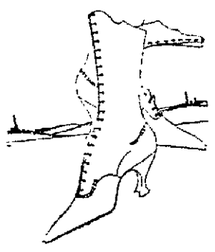

Women's Smart

White Boots $3.95 pr.

—Economy-wise women will find a decided saving in these attractive white buck lace shoes. Smart, plain toe effects with Louis leather heels.

Women's White Oxfords $2.95

—Made of durable Nile cloth with turned soles, plain toes and Louis covered heels.

White Canvas Shoes for Summer Comfort

Children's Sizes

Sizes 5 to 8, pair **$1.95**
Sizes 8½ to 11, pair **$2.45**
Sizes 11½ to 2, pair **$2.95**

Women's Sizes

—Made with plain toes and covered heels. All sizes for women, pair **$2.95.**

$9.95

Smart New Tongue Pumps $9.95

— Women's fashionable new one-eyelet Tie; white, brown, black. Flexible sewed soles and wood Louis heels.

BOYS' SCOUTING SHOES

—Durable brown scouting shoes with elk soles, nailed and sewed:

Sizes 9 to 13½, pair **$1.95**
Sizes 1 to 2, pair **$2.20**

Exclusive Agents for

W. L. DOUGLAS SHOES

COUPON

Bring this coupon and get *Double S.H. Green Trading Stamps* (Shoe Dept.)

G.O.P. PLATFORM DATA SUBMITTED

WASHINGTON, May 18.—The Republican advisory committee on platform and policies today made its report to its executive committee. The report consisted of twenty problems reports on reconstruction problems following four months' work by as many sub-committees.

The executive committee, meeting in Senator Lodge's office, was expected to approve the report and to put it on to the resolutions committee of the Republican national committee when that body is named at Chicago.

The data presented today is expected to guide the resolutions committee in writing the Republican platform.

The reports presented today form a "monumental achievement," according to Will Hays, chairman of the Republican National committee, and present a cross section of public opinion" on all the important questions of the day. Hays and Ogden L. Mills, chairman of the executive committee, in announcing today that the report was ready, emphasized the remarkable unanimity of all shades of opinion in the Republican party on the vital questions. There has been one minority report on all of the twenty subjects covered, they said.

Hays and Miller also emphasized the fact that the reports submitted today do not commit or bind the Republican National convention or its resolution committee. They are likely said to be used as guiding the resolutions committee.

In the railroad reports the labor union members filed a minority opinion, recommending government ownership.

The following were the principal reports submitted by the chairman of each sub-committee, whose names are given:

Immigration, Frederick H. Gillet; industrial relations, R. J. Caldwell; industry and commerce, George Wharton Pepper; insular possessions, John M. Switzer; international trade and credits, Frank A. Vanderlip; law and order, A. J. Beveridge, merchant marine, General Goethals, national economy, James W. Good; public service, George B. Lockwood, railroads, Senator Cummins; social problems, William Allen White; taxation, Ogden L. Mills; and war risk insurance, Frederick Frelinghuysen

Hot Fight Looms in House On Nitrate Inquiry Reports

BY ASSOCIATED PRESS.
LEASED WIRE TO TRIBUNE.

WASHINGTON, May 18.—Two reports, one by Republicans condemning the government's entire wartime nitrate program and charging reckless waste and extravagance, and the other by Democrats defending it and charging partisan bias by the majority, were presented today to the House by a special committee which took up the investigation nearly a year ago.

Along with its forty-one general condemnations of the government policy, the Republican majority compromising Chairman Graham, Illinois, and Representative Jeffries, Nebraska, submitted recommendations for future disposal of the Mussel Shoals properties which Representative Garrett of Tennessee, the Democratic member, declared waswere useless.

beyond its province. Garrett indicated he would make a point of order against the report on that ground. Members said this would open the way for the biggest political fight in the House since the war investigation committee was created.

In the two reports, embracing 75,000 words, every detail of the nitrate program was discussed.

In the first of its findings the majority charges that the nitrate program cost the government $116,194,874, and that no nitrates were produced prior to the armistice and that it contributed nothing toward winning the war.

The minority repiled that if war expenditures were to be judged by the unexpected end of hostilities, three fourths of the nation's efforts

House Seat Fight Won By Democrat

WASHINGTON, May 18.—Without debate, the House today adopted a report from election committee No. 1, seating Samuel C. Major, Democrat, as representative of the Seventh Missouri district, over James D Salts, Republican, who contested the election.

In Political The Field.

JOHNSON'S SON TO CONDUCT CAMPAIGN

CHICAGO, May 18.—Hiram W. Johnson Jr. will arrive in Chicago today from California to assume charge of the Johnson headquarters.

PENNSYLVANIA PARTIES HOLD STATE PRIMARY

PHILADELPHIA, May 18.—Seventy-six delegates to the Republican national convention and an equal number of the Democratic nominating assembly are being elected in Pennsylvania today at State-wide primaries. Socialists and prohibitionists are also holding their primaries, but they have no contests.

Electors in Pennsylvania have the privilege of indicating their presidential preference, but only one name, that of Edward Randolph Wood, a retired business man of Philadelphia, appears on the Republican ballot and only that of Attorney General A. Mitchell Palmer is on the Democratic primary ballot. The faction opposing Attorney General Palmer has asked its supporters to write the name of William G McAdoo on the ballot.

SEAT FIGHTS ARE MANY FOR G. O. P. CONVENTION

CHICAGO, May 18.—The G. O. P. national committee is confronted with 118 contests for seats in the Chicago convention, it was disclosed at Republican headquarters here today. Title to 99 other seats is somewhat obscure, and the national committee may have to act on the credentials for these.

The contests and the number of delegates by states involved are as follows:

Arkansas,4 at large; Florida, 8, the entire delegation, Georgia, 14 of 17 delegates; Louisiana, 12, the entire delegation; Minnesota, 2; Mississippi, 12, the entire delegation; Missouri, 2, Oklahoma, 6; South Carolina, 11, the entire delegation; Tennessee, 2; Virginia, 6, District of Columbia, 2; Alabama, complete state contest with 14 delegates, and Texas complete state contest with 23 delegates.

Most of the contests are between Wood and anti-Wood delegates. Today was the last day for filing contests.

PENROSE BLAMED FOR NAVY FIGHT

BY ASSOCIATED PRESS
LEASED WIRE TO TRIBUNE

WASHINGTON, May 18.—Senator Penrose, Republican, Pennsylvania, and not Rear Admiral Sims originated the basic charges against the navy department contained in the admiral's letter of January 7, Secretary Daniels asserted today before the Senate committee investigating the naval conduct of the war.

Daniels recalled that the senator in a speech in the Senate August 24, 1918, declared that procrastination on the part of the secretary delayed the termination of the war at least three months, cost $15,000,000,000 and many lives.

The words used by Senator Penrose were almost identical with those used by Admiral Sims more than a year later, Daniels said.

"Either Admiral Sims is a plagiarist and appropriated his views and charges from Senator Penrose, or by the new science of mental telepathy the views of the senator were communicated to Admiral Sims," declared Daniels. "Penrose comes from Pennsylvania and Sims was appointed to the Naval Academy from that state."

"It is also worthy of note," he said, "that at the very time Penrose was making this speech, Sims was writing to Captain Pratt threatening an investigation of the conduct of the war."

Daniels said he would not answer the Penrose charges at length because his answer to Admiral Sims covered the matter fully. He devoted the rest of the day to a resume of the navy department's war constructivities, comprising approximately 1000 vessels, nearly three times as many as there were in the entire navy when the war started.

GRONNA IS CANDIDATE.

WASHINGTON, May 18.—Senator Gronna, Republican, North Dakota, today formally announced his candidacy for re-nomination.

TRUCK CARAVAN GREETED WARMLY

By EMIL REINHARDT.

PLEASANTON, May 17.—Enthusiasm shown in different towns toward the ship-by-truck tour is something that will be remembered for the rest of the journey through Alameda and Contra Costa counties.

San Leandro, the first stopping place, gave the caravan a rousing welcome. Numerous interested parties gathered about the various makes of trucks and it was a pleasure for the representatives to explain the idea of the tour as well as give what demonstrations they could to the interested onlookers.

ARMY TRUCKS IN LINE.

Captain Rutten, commander of the army trucks, allowed his men to bring along one of the mascots of the company, a dog who can't be equalled when it comes to guarding any part of the truck train. This dog has traveled over the entire United States with different caravans and a short time ago, while en route to the coast from New York, joined the truck train.

It is an utter impossibility to get him off a truck after he has once started on a trip.

At Hayward an hour and a half was allowed for lunch The caravan's arrival was greeted by the Chamber of Commerce During lunch some interesting talks were given by William L Hughson, Bill Moyle and A W. Beam, president of the Hayward Chamber of Commerce Beam stated that the co-operation of the farmer with the consumer and market was a vital thing to consider and that the people of Hayward would be glad to give what co-operation they could to the cause.

FARMERS' AID ENLISTED.

Stops were made at the towns of Centerville, Irvington, Mission San Jose and Niles. In the three latter towns A R Kroh of the Goodyear Tire and Rubber Company gave some exceptional messages to the farmers and asked their help in this ship-by-truck campaign. Kroh stated that the modern truck plays a most important part in our daily lives and affairs. He explained that the time is now here for realizing the value of this great new industry that is before our eyes, "Motor Transport."

Bob Martland, commander of the tour, gave some very snappy talks and has kept the dealers full of pep from the start.

The Duke of Abruzzi climbed Mount St. Elias in 1897

MINING MAN AND WIFE ACCUSED OF DEFACING HOUSE

Victor Barndt, San Francisco mining man now living at 189 Tunnel road, Berkeley, and his wife, Mrs. Elizabeth Barndt, are accused off "spotting, marring, scorching, burning, breaking, bruising, battering, warping, scratching, tearing marking cutting defacing, abusing and mistreating" the house and furniture at 2425 Hillside avenue, Berkeley, in a suit for $2000 damages filed today by Mary C. Frederick F., John and Marie Hall and Mrs. Theresa Hall Brown.

The complaint charges that the Barndts, who occupied the Hillside home for more than two years until last December at a rental of $200 a month, agreed to leave the house and contents in as good condition as they received them, but that they failed to do so

JUDGES EXCHANGE BENCHES

Judge George A. Sturtevant of the San Francisco court today took the place of Judge A. F. St. Sure in the Alameda county court. Judge St. Sure has taken the place of Judge Sturtevant in San Francisco and the change of places will last for a week or ten days by mutual consent.

Greeks permitted torture of slaves, but not of citizens to obtain testimony.

Send for free copy of "The Rumford Way of Cookery and Household Economy." It will help you save.

RUMFORD
THE WHOLESOME
BAKING POWDER

Always use Rumford to make the gem on your breakfast table light, delicate and digestible—your evening biscuit or toothsome cake—use one powder that never fails—Rumford. Remember, too, perfect wholesomeness comes in the use of Rumford.

RUMFORD COMPANY, Providence, R.I.

*H-80

ONE POUND RUMFORD BAKING POWDER

PURITY ECONOMY

COMPARE BEFORE YOU BUY

Reich-Lievre
RICH AND LEE-A-VER
OAKLAND

1212 Washington St.
Oakland.
Lakeside 2217

Doing the Impossible

No Exchanges
No Refunds
No Returns

A Suit Sale at $33.00

Suits of "Better Value" at a remarkable 1914 price. This is the kind of sale that brings every woman in Alameda county to Reich & Lievre's store. All present-minute models—Tricotine, Serge, Poiret Twill, Jersey. All sizes, 16 to 42, in this selection.

On sale WEDNESDAY ONLY. Be there when the store opens at 9 A. M.

Crepe de Chine--Georgette--Tricolette Blouses

200 new Blouses in White, Flesh and Suit Shades go on sale for one day only. Embroidered, beaded, lace trimmed; long and short sleeves. Every Blouse well worth $3.00 to $5.00 more. We reserve the right to limit.

$9.50

Three Big Shoe Special Days

Wednesday, Thursday and Friday

Drastic reductions from our regular prices—and "goodness knows" that we have been doing more than our share in helping to keep down the high cost of living, by maintaining our old prices of $2.95 to $9.95 during the past four years.

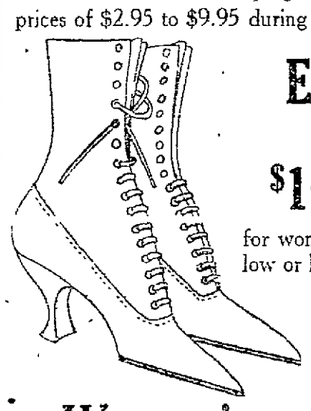

Entire Stock White Shoes
at greatly reduced prices—
$1.95, $2.35, $2.65, $2.85, $3.85
for women's good quality high-cut lace and button white shoes, with low or high heels; all sizes in the lot.

12 Styles White Oxfords
And Pumps Specially Priced
For Wednesday, Thursday and Friday's Selling

Women's White Canvas Keds
$1.15
A good house or beach shoe, with or without straps; rubber soles; complete line of sizes.

Hiking Boots
$6.85
Elkskin or brown calf vacation shoes, high cut, for women. These are extraordinary value.

Women's Oxfords
$4.35
Brown Calf with low heels and round toes. Black Kid with military heels. Both styles can be had in all sizes.

$4.35

Lewis Sample Shoe Co., Inc.
SAN FRANCISCO PACIFIC BUILDING — SACRAMENTO 508 K STREET
1118 WASHINGTON STREET near 12TH

Drink
OT
For 15 Years
a World-Wide Favorite
Sold Everywhere
New Drinks, Ltd., San Francisco and Los Angeles.

100% INDUSTRIAL EXPOSITION SAN JOSE
May 29th to June 5th

5½ Acres of Canvas
—A gigantic show
—Biggest yet
—Actually 5½ acres of tents

Army and Navy
—See the encampment
—Watch the maneuvers
—Hear the bands

Aeroplanes in Action
—Races
—Exhibition Flights
—Sensational Stunts

Agriculture
—Displays of products
—Farm machinery
—Practical demonstrations

Invention and Discovery
—New Ideas
—Labor-saving devices
—Office appliances
—Home helps

For further information address 100% Club, Room 38 Porter Bldg., San Jose.

SANITARY FREE MARKET
Washington & Clay Sts. at 10TH

No.50—MRS. R. LOUIS—No.56
Sole Agent for This Market.

Always Fresh—
2-LB. SQUARE ON SALE CALIFORNIA FULL CREAM CHEESE— Special, per pound 29c

"HIGHLAND"
Fresh Pasteurized Creamery Butter— 2 pounds $1.19
MOSSWOOD FRESH Pasteurized Creamery Butter— 2 pounds $1.15

Golden State Dry Milk
"Never Spoils" Just Like A Cow in the Pantry

Pure, always fresh, 1 pound equal to 5 quarts fresh milk 37c

Eggs for preserving a specialty
FANCY SWISS CHEESE— Special, while it lasts, per lb. 45c
COOS & CURRY OREGON SHARP CHEESE—Regular 45c. Special, per lb. 37c

SHAFRAN'S
Clay St., Corner 15th.

Beginning Tomorrow, Wednesday, May 19th, Our
Semi-Annual Clearance Sale
The most advantageous purchasing opportunity offered the public.

OUR ENTIRE STOCK
Will Be Offered at 25% to 50% Discount Off Regular Prices
COATS, SUITS, DRESSES, SKIRTS
At prices in many instances at cost or less.

DRESSES
All the chic mid-season modes. A specially selected group of 50 dresses at
$24.95

SUITS
Tricotines, Poiret Twill Serges, Heather Mixtures. A wonderful group at
$24.95

COATS
All late models for Spring and Summer wear. Polo cloth, Goldtone, Velour and Jersey reduced to
$16.75 $24.95 $29.95

Your Buying Power Is Unlimited Here

CHERRY CHAT
of 10 Stores

A NEW pleasure in shopping awaits you at Cherry's.

Here you may delight in a display of beautiful Summer fashions, knowing that there is nothing so charming, nothing so luxurious, but you may possess it if you wish. For Cherry's terms, extended freely to every honorable person, make it possible for anyone, no matter how slender their income, to enjoy practically unlimited buying power.

Cherry's women's store, 515 13th street; men's store, 528 13th street. —Advertisement.

Be Sure!

And come to our office and let us show you the splendid testimonials given us by former patients. Then ask us about the wonderful Chinese Herb Remedies, then if we cannot help you we will tell you so. But we think we can help you.

No cost for consultation

PO KWONG SHEW Chinese Herb Co.
1918 Telegraph Avenue, Oakland, California

To Young Men and Women:
How to Grow Flowers and Trees
See Our Display at Flower Show.

We give practical instructions in the raising of all kinds of plants and the preparation of all kinds of soils, both for commercial and private use. We teach the handling of tools, use of material and all the fundamentals pertaining to and related to every branch of horticulture.

Also landscape gardening in its most practical form.

Terms with our pamphlet describing our object and the practically demonstrated lectures sent by application to.

NELSON NURSERY SCHOOL
Foothill Boulevard and 25th Ave.
PHONE FRUITVALE 179 OAKLAND, CAL.

ROSS MARKET
518-520 11th Street, Bet. Washington and Clay
Directly Opposite Eleventh Street Entrance of Whitthorne & Swan
SPECIALS FOR WEDNESDAY, MAY 19

POTATOES—ALWAYS OUR SPECIALTY
NEW WHITE BURBANKS—NEW GARNET CHILE— BEST NEVADA BURBANKS, 22 lbs. net—basket $1.95

NEW RED ONIONS— 6 pounds for 25c
FANCY GREEN ASPARAGUS, per pound 7c
BEST GRADE SWEET PEAS, per pound 5c
OREGON NEWTOWN PIPPINS, 3½-tier, basket. $1.35

BIG SPECIALS ON STRAWBERRIES AND EXTRA SIZE SUNKIST NAVEL ORANGES

BREAD—15c loaves 13c
BREAD—10c 9c
ATHERTON'S BEST GRADE COFFEE, per lb... 40c

OAKLAND TRIBUNE, Oakland's greatest evening newspaper, assures its advertisers that the circulation of this paper reaches every day over 250,000 readers.

A Friend in Need

"But there's no bread in the house for breakfast and the stores are all closed for the night!" protested Ann Brinkly in dismay.

Her husband had telephoned late that an important business acquaintance was coming for the night.

"Then have muffins," suggested Tom, cheerfully resourceful.

"Tom Brinkly, you know I never have luck with muffins," groaned Ann. She hung up the receiver and turned to young Mrs. Eaton. "I don't know why I can't make good muffins, Barbara. I like them just as much as Tom does, but somehow mine are never successful. And how I hate to get up earlier to make them!"

"Why not mix them tonight and bake them tomorrow morning?" said Barbara calmly. Ann looked at her in amazement. "Have you any Ryzon Baking Powder?" inquired Barbara, getting up briskly, "because if you have Ryzon you can get the muffins all ready now. The batter will be perfectly good tomorrow if you stand it in a cool place."

As Ann still looked incredulous, Barbara continued: "Oh yes, really, I often do it myself. And you needn't worry about the muffins turning out right. Since I've used Ryzon I haven't had a single baking failure. And if you follow directions you can bake just exactly as well."

The new Ryzon Baking Book (original price $1.00), containing 250 practical recipes, will be mailed, postpaid, upon receipt of 30 cents in stamps or coin. Or if you will purchase two or more pounds of Ryzon at once from your grocer, sending us his name and address promptly, we will mail you a Ryzon Baking Book free. General Chemical Co., Food Department, 25 Broad St., New York, N. Y.

HAD TERRIBLE COUGH AND NIGHT SWEATS

Cough About Gone, Eats and Sleeps Well, and Gained 12 Pounds

"In December, 1913, I had a fearful cough and my physician ordered me to change climate immediately. I went to San Antonio, Texas, and entered a sanatorium. Left there and came to Oklahoma City in October, 1915. Had no appetite, could not sleep, had night sweats and was losing from one to three pounds a week. I also had catarrh of the bowels, which the doctors had been unable to relieve.

"Relatives urged me to try Milks Emulsion. I did so and began to improve, slowly at first, but steadily. My weight has increased 12 pounds, I have no temperature, and my cough is about gone. I can eat heartily, sleep well, and am working at my trade again."—V. W. Neff, 610 No. Dewey St., Oklahoma City, Okla.

Nature does wonders in fighting off disease, if given the chance. Milks Emulsion is a powerful help in providing strength and flesh. It costs nothing to try.

Milks Emulsion is a pleasant, nutritive food and a corrective medicine. It restores healthy, natural bowel action, doing away with all need of pills and physics. It promotes appetite and quickly puts the digestive organs in shape to assimilate food. Chronic stomach trouble and constipation are promptly relieved—usually in one day.

This is the only solid emulsion made, and so palatable that it is eaten with a spoon like ice cream.

No matter how severe your case, you are urged to try Milks Emulsion [illegible] bottles home with you, use it according to directions and if not satisfied with the results, your money will be promptly refunded. Price 60c and $1.20 per bottle. The Milks Emulsion Co., Terre Haute, Ind. Sold by druggists everywhere.—Advertisement.

The next time you buy calomel ask for

Calotabs

The purified calomel tablets that are entirely free of all sickening and salivating effects.

Medicinal virtues vastly improved. Guaranteed by your druggist. Sold only in sealed packages. Price 35c.

Why Be Skinny?

It's Easy to Be Plump, Popular and Attractive

It's easy to be plump, popular and attractive instead of being thin, angular and scrawny. Almost invariably the trouble is due to weak nerves and consequent failure to assimilate your food. You may eat heartily, but owing to the lack of nervous energy and impoverished blood you don't get the benefit from the food you eat. All of this can be remedied very quickly by taking with each meal a five-grain tablet of Blood-Iron Phosphate. This quickly strengthens the nervous system, enriches the blood and increases its oxygen carrying power, and in a remarkably short time the average thin, weak, nervous man or woman begins not only to put on flesh, but also begins to look and feel better. Sleep, appetite, strength and endurance are improved, dull eyes become bright, and, unless afflicted with some organic complaint, there is no reason why, if you take Blood-Iron Phosphate regularly, you should not soon look and feel much better and many years younger. Deposit $1.50 today with The Owl Drug Co. or any other druggist for enough Blood-Iron Phosphate for a three weeks' treatment. Use as directed and if at the end of three weeks you aren't delighted go back and get your money. Your druggist, a man you know, is authorized to give it to you.—Advertisement.

$1 Per Week and up READY-MADE SUITS

We also make suits to order. Peerless Tailors, 577 12th st., bet. Washington and Clay sts.

When you saw it in The TRIBUNE.

An O. HENRY Story a Day

Humor • Pathos • Romance

A Cosmopolite in a Cafe

Copyright, 1920, by The Wheeler Syndicate, Inc.

At midnight the cafe was crowded. By some chance the little table at which I sat had escaped the eye of incomers, and two vacant chairs at it extended their arms with venal hospitality to the influx of patrons.

And then a cosmopolite sat in one of them, and I was glad, for I hold a theory that since Adam no true citizen of the world has existed. We hear of them, and we see foreign labels on much luggage, but we find travelers instead of cosmopolites.

I invoke your consideration of the scene—the marble-topped tables, the range of leather-upholstered wall seats, the gay company, the ladies dressed in demi-state toilets, speaking in an exquisite visible chorus of taste, economy, opulence or art; the waiters and lounge-lizards, the music wisely catering to all with its raids upon the composers; the melange of talk and laughter—and, if you will, the Wurzburger in the tall glass cones that bend to your lips as a ripe cherry sways on its branch to the beak of a robber jay. I was told by a sculptor from Mauch Chunk that the scene was truly Parisian.

My cosmopolite was named E. Rushmore Coglan, and he will be heard from next summer at Coney Island. He is to establish a new "attraction" there, he informed me, offering kingly diversion. And then his conversation ran along parallels of latitude and longitude. He took the great, round world in his hand, so to speak, familiarly, contemptuously, and it seemed no larger than the seed of a Maraschino cherry in a table d'hote grape fruit. He spoke disrespectfully of the equator, he skipped from continent to continent, he derided the zones, he mopped up the high seas with his napkin. With a wave of his hand he would speak of a certain bazaar in Hyderabad. Whiff! He would have you on skis in Lapland. Zip! Now you rode the breakers with the Kanakas at Kealakahiki. Presto! He dragged you through an Arkansas post-oak swamp, let you dry for a moment on the alkali plains of his Idaho ranch, then whirled you into the society of Viennese archdukes. Anon he would be telling you of a cold he acquired in a Chicago lake breeze and how old Escamila cured it in Buenos Aires with a hot infusion of the chuchula weed. You would have addressed a letter to "E. Rushmore Coglan, Esq., the Earth, Solar System, the Universe," and mailed it, feeling confident that it would be delivered to him.

I was sure that I had found at last the one true cosmopolite since Adam, and I listened to his world-wide discourse fearful lest I should discover in it the local note of the mere globe-trotter. But his opinions never fluttered or drooped; he was as impartial to cities, countries and continents as the winds or gravitation.

And as E. Rushmore Coglan prattled of this little planet I thought with glee of a great almost-cosmopolite who wrote for the whole world and dedicated himself to Bombay. In a poem he has to say that there is pride and rivalry between the cities of the earth, and that "the men that breed from them, they traffic up and down, but cling to their cities' hem as a child to the mother's gown." And whenever they talk "by roaring streets unknown" they remember their native city "most faithful, foolish, fond; making her mere-breathed name their bond upon their bond." And my glee was roused because I had caught Mr. Kipling napping. Here I had found a man not made from dust; one who had no narrow boasts of birthplace or country, one who, if he bragged at all, would brag of his whole round globe against the Martians and the inhabitants of the moon.

The fist of E. Rushmore Coglan banged the table—

Expression on these subjects was precipitated from E. Rushmore Coglan by the third corner to our table. While Coglan was describing to me the topography along the Siberian railway the orchestra glided into a medley. The concluding air was "Dixie," and as the exhilarating notes tumbled forth they were almost overpowered by a great clapping of hands from almost every table.

It is worth a paragraph to say that this remarkable scene can be witnessed every evening in numerous cafes in the city of New York. Tons of brew have been consumed over theories to account for it. Some have conjectured hastily that all Southerners in town hie themselves to cafes at nightfall. This applause of the "rebel" air in a Northern city does puzzle a little, but it is not insolvable. The war with Spain, many years' generous mint and watermelon crops, a few long-shot winners at the New Orleans race track, and the brilliant banquets given by the Indiana and Kansas citizens who compose the North Carolina Society have made the South rather a "find" in Manhattan. Your manicure will lisp softly that your left forefinger reminds her so much of a gentleman's in Richmond, Va. Oh, certainly, but many a lady has to work now—the war, you know.

When "Dixie" was being played a dark-haired young man sprang up from somewhere with a Mosby guerrilla yell and waved frantically his soft-brimmed hat. Then he strayed through the smoke, dropped into the vacant chair at our table and pulled out cigarettes.

The evening was at the period when reserve is thawed. One of us mentioned three Wurzburgers to the waiter; the dark-haired young man acknowledged his inclusion in the order by a smile and a nod. I hastened to ask him a question because I wanted to try a theory I had.

"Would you mind telling me," I began, "whether you are from—"

The fist of E. Rushmore Coglan banged the table and I was jarred into silence.

"Excuse me," said he, "but that's a question I never like to hear asked. What does it matter where a man is from? It is a foolish to judge a man by his postoffice address. Why, I've seen Kentuckians who hated whisky, Virginians who weren't descended from Pocahontas, Indianians who hadn't written a novel, Mexicans who didn't wear velvet trousers with silver dollars sewed along the seams, funny Englishmen, spendthrift Yankees, cool-blooded Southerners, narrow-minded Westerners and New Yorkers who were too busy to stop for an hour on the street to watch a one-armed gorilla climb up cranberries in paper bags. Let a man be a man and don't heckle him with the third degree."

"Pardon me," I said, "but my curiosity was not all gather an idle one. I know the truth, and when the hand plays I like to observe. I have formed the belief that the man who applauds that air with special vigorous and extensible sectional loyalty is invariably a native of either Secaucus, N. J., or the district between Morry Hill Lyceum and the Harlem river, this city. I was about to put my opinion to the test by inquiring of this gentleman when you interrupted with your own—larger theory. I must confess."

And now the dark-haired young man spoke to me and it became evident that his mind also moved along its own set of grooves.

"I should like to be a periwinkle," said he, in a voice that was too-rallooo-rallooo. The waiter hurried to obscure, so I turned again to Coglan.

"I've been around the world twelve times," said he. "I know an Esquimaux in Upernavik who sends to Cincinnati for his neckties, and I saw a gentleman in Ujiji who wore a prize in a Battle Creek breakfast food puzzle competition. I pay rent on a room in Cairo, Egypt, and another in Yokohama all the year around. I've got slippers waiting for me in a tea-house in Shanghai, and I don't have to get up to know how to cook my eggs in Rio Janeiro or Seattle. It's a mighty little old world. What's the use of crowing about being from the North, or the South, or the old manor house in the dale, or Euclid avenue, Cleveland, or Pike's Peak, or Fairfax county, Virginia, or Hooligan's Flats or any place? It'll be a better world when we quit being fools about some mildewed town or ten acres of swampland just because we happened to be born there."

"You seem to be a genuine cosmopolite," I said admiringly. "But it also seems that you would decry patriotism."

"A relic of the stone age," declared Coglan, warmly. "We are all brothers—Chinamen, Englishmen, Zulus, Patagonians and the people in the bend of the Kaw river. Some day all this petty pride in one's city or state or section or country will be wiped out, and we'll all be citizens of the world, as we ought to be."

"But while you are wandering in foreign lands," I persisted, "do not your thoughts revert to some spot—some dear and—"

"Nary a spot," interrupted E. R. Coglan, flippantly. "The terrestrial, globular, planetary hunk of matter, slightly flattened at the poles, and known as the Earth, is my abode. I've met a good many object-bound citizens of this country abroad. I've seen men from Chicago sit in a gondola in Venice on a moonlight night and brag about their drainage canal. I've seen a Southerner on being introduced to the King of England hand that monarch, without batting his eyes, the information that his grandaunt on his mother's side was related by marriage to the Perkinses of Charleston. I knew a New Yorker who was kidnaped for ransom by some Afghanistan bandits. His people sent over the money and he came back to Kabul with the agent. 'Afghanistan?' the natives said to him through an interpreter. 'Well, not so slow, do you think?' 'Oh, I don't know,' says he, and he begins to tell them about a cab driver at Sixth avenue and Broadway. Those ideas don't suit me. I'm not tied down to anything that isn't 8000 miles in diameter. Just put me down as E. Rushmore Coglan, citizen of the terrestrial sphere."

My cosmopolite made a large adieu and left me, for he thought he saw some one through the chatter and smoke whom he knew. So I was left with the would-be periwinkle, who was reduced to Wurzburger without further ability to voice his aspirations to perch, melodious, upon the summit of a valley.

[illegible] cosmopolite and wondering how the poet had managed to miss him. He was my discovery and I believed in him. How was it? "The men that breed from them they traffic up and down, but cling to their cities' hem as a child to the mother's gown."

Not so E. Rushmore Coglan. With the whole world for his—

My meditations were interrupted by a tremendous noise and conflict in another part of the cafe. I saw above the heads of the seated patrons E. Rushmore Coglan and a stranger to me engaged in a terrific battle. They fought between the tables like Titans, and glasses crashed, and men caught their hats up and were knocked down, and a brunette screamed, and a blonde began to sing "Teasing."

My cosmopolite was sustaining the pride and reputation of the Earth when the waiters closed in on both combatants with their famous flying wedge formation and bore them outside, still resisting.

I called McCarthy, one of the French garcons, and asked him the cause of the conflict.

"The man with the red tie" (that was my cosmopolite), said he, "got hot on account of things said about the bum sidewalks and water supply of the place he come from by the other guy."

"Why," said I, bewildered, "that man is a citizen of the world—a cosmopolite. He—"

"Originally from Mattawamkeag, Maine, he said," continued McCarthy, "and he wouldn't stand for no knockin' the place."

(Copyright, 1920, by the Wheeler Syndicate, Inc.)

THIN BLOOD CAUSE OF MANY TROUBLES

Health is so dependent on the condition of the blood that everything seems to go wrong when the blood becomes thin and weak. Thin blood, or anemia, produces so many distressing symptoms that the real cause is often overlooked and valuable time is spent in trying to treat the symptoms.

If you have headaches, nervous spells, indigestion, a pale complexion, insomnia or heart palpitation begin treatment at once with the tonic which Mrs. Alma Nelson, who lives at No. 2161 Lincoln avenue, Ogden, Utah, here recommends. She says:

"I was so ill that I was on the verge of a nervous breakdown. The least excitement upset me and I trembled for hours. My stomach was so weak that I suffered frequently from indigestion. I also had a fluttering of the heart and filled up at times and choked. My blood was very thin and I had headaches.

"I used Dr. Williams' Pink Pills several years ago with benefit and so I decided to try them again. In a few days after I began taking the pills I felt a little stronger and kept on with them and finally recovered my strength. I am no longer nervous and the headaches and indigestion have disappeared. I am sure that if people who need a tonic will try Dr. Williams' Pink Pills they will be helped."

A valuable booklet, "Building Up the Blood," will be sent free upon request. Dr. Williams' Pink Pills are sold by all druggists or will be sent by mail, postpaid, on receipt of price, 50 cents per box, by the Dr. Williams Medicine Co., Schenectady, N. Y.—Advertisement.

PRADENT

THE MILK OF MAGNESIA TOOTH PASTE

PROLONGS TOOTH LIFE. SOLD EVERYWHERE

CHALLENGE SALE

To the Merchants!

We Challenge You to Meet Our Prices

To the People!

We Challenge You to Beat Our Prices.

A Broad and Sweeping CHALLENGE to ANYBODY and Anyone, to Everybody and Everyone

We claim to be California's lowest price stores. We claim to give the biggest values for the least money every day in the week, every week in the month, every month in the year.

WE DEFY ANYBODY TO DISPROVE THESE STATEMENTS
WE DEFY ANYBODY TO BEAT THE BELOW PRICES

We Claim to Undersell

In Every Department, from a Pin to a Suit of Clothes, from a Shoe to a Complete Line of Groceries

Sale Starts Tomorrow Wednesday 9:00 A. M.

ROSENTHAL'S PACIFIC SALES CO.

1812 SAN PABLO, NEAR 18TH ST.

Sale Starts Tomorrow Wednesday 9:00 A. M.

Men's Genuine B. V. D. Underwear — A huge big lot of this nationally known brand of Summer Underwear in assorted sizes; regular lines; placed on sale at, garment 75c

Men's Genuine Leather Gloves — Here's a real value—an all-leather Men's Glove in all sizes. 59c

Blue Denim and Khaki Waist Overalls — Reclaimed; to close out at 75c

25c Men's Dress Sox — High-grade lisle finish Dress Sox in all sizes, go on sale at less than pre-war prices. 250 dozen to sell at, per pair 10c

Red Rose Percales — The biggest dry goods special of the year; high-grade Percales in all colors and patterns, on sale at, per yard..... 25c

$4 Women's Gingham House Dresses — Made of genuine Amoskeag Gingham, fancy trimmed. $2.95

Women's Bungalow Chambray Aprons — These are certainly splendid, big roomy aprons, in assorted color Chambray. On sale, special, at $1.49

50c Women's Fancy Striped Hose — A lisle finish Hose, reinforced heel and toe; all sizes, pair 25c

Women's Embroidered Lawn Waists — A large Eastern shipment of splendid Waists, latest styles. 99c

$1.50 Women's Silk and Fibre Lace Hose — A splendid Lace Silk and Fibre Hose for women, in assorted colors and sizes; on sale, special, at 99c

$29.50 30-lb. Pure Silk Floss Mattress $19.09

Full Size Used BEDS $6.45

4-qt. Lipped Sauce Pans, Gray Enamel 64c

2-qt. Gray Enamel Lipped Sauce Pans 39c

Children's Play Suits — A heavy Denim Play Suit for Children, in all sizes, is certainly priced low at 99c

Brownie Overalls — Sizes 2 to 4, on sale 69c

25c Imported Tooth Brushes — A high grade lot of splendid brushes, on sale at a fraction of their import cost now 5c

$2.25 Women's and Misses' Galatea Middy Blouses — A high grade Middy, with red and blue sailor collar; all sizes. A wonderful special at $1.00

Men's Suits — A high grade lot of splendid suits grouped together for this sale. This lot composed of Serges, Worsteds and Tweeds placed on sale at $19.95

$5.00 Men's Corduroy Pants — Splendid broad Wale Pants with flap pockets, assorted sizes; a real special at $3.95

Women's Summer Vests — One lot of Swiss Ribbed Vests in assorted sizes, to be closed out in this remarkable sale at 15c

Women's Summer Union Suits — A high grade Swiss Ribbed Union Suit in all sizes is certainly a special at 49c

Boys' and Girls' Extra Quality Ribbed Union Suits — A high grade garment in assorted sizes. Sale price 99c

75c Misses' Jersey Knit Bloomers — A special made bloomer for Misses and Children, with elastic knee and waistband. One lot to close out at 29c

Genuine Amoskeag OUTING FLANNEL 39c — A sensational purchase from the U. S. Govt. of an extraordinary lot of high-grade Outing Flannel, 36 ins. wide, in neat patterns, enables us to offer same for sale at, per yard 39c

35c Misses' and Children's Fast Black Ribbed Hose — A complete line of high-grade hose in all sizes, reinforced heel and toe; to be disposed of quickly at, pair— 19c

Genuine Wm. A. Rogers Nickel Silver Knives — These certainly should not last long at the ridiculously low price of 10c

Genuine Ever-Ready Rubber Grip Shaving Brushes — Are certainly priced for quick sale at 15c

Turkey Red & Indigo Blue Handkerchiefs — Fast Color, Good Size— A Real Special at 8c

Children's and Misses' White Hose — A lot of twenty dozen Hose on sale at less than half their value, pair 11c

Sterling Silver Water Sets — A high grade set of six sterling silver initialed glasses and pitcher. On sale at 98c

Sensational Sale of HUCK TOWELS — 1000 Dozen Factory Seconds purchased by us and offered on sale at less than the wholesale price today. These are all splendid, well-made towels, with woven borders, of red and white. A wonderful opportunity to buy good towels cheap.

Size 15x31—On Sale at.....19c
Size 18x34—On Sale at.....25c
Size 18x36—On Sale at.....29c

$1.50 Ladies' Moire Bags — A splendid Moire silk Bag, with mirror enclosed; on sale at 75c

$5.00 Genuine Cut Glass Vase — An attractive Cut Glass Vase, cut in desirable designs. On sale at $2.95

Groceries!

Sego Milk Tall Can 10c

Crystal White SOAP Bar 6c

Sea Foam, Pkg. 5c

Calumet Baking Powder. Pound Can 19c

Three Bros. Jams and Jellies 21c

Tobaccos!

Camel Cigarettes, Pack 14½c

Prince Albert Tobacco, can... 11½c

PRINCE ALBERT TOBACCO, 8 oz. Cannister 55c

PRINCE ALBERT TOBACCO, 16-oz. Cannister $1.10

Horseshoe or Star, full plug... 79c

J. P. Coats' Mercerized Crochet Cotton, ball 9c

Men's Canvas Gloves — 500 Gloves of splendid make, with the knit wrist, to be sold quick at, pair 10c

Men's Union-Made Dress Pants — Splendid neat pants, in assorted sizes, Union made. On sale at $1.99

15c GENUINE SOCIETY LINEN TABLETS—A real bargain at 8c

15c SOCIETY LINEN ENVELOPES—Per package 8c

50c Society Linen Papeterie—Box of Envelopes and Paper, in all shades. On sale at, box 25c

$1.00 Men's & Boys' Caps — of neat appearance splendid patterns; all sizes. On sale at 25c

15c MEN'S AND LADIES' MERCERIZED SHOE LACES Round All colors 4c

$1.00 Men's Silk Ties — Made with the wide flowing ends. Sale price 49c

SHOES!

Women's White Reignskin Shoes — A classy white walking shoe for women, with rubber sole and heel, in assorted sizes. On sale, pair $1.99

Ladies' Havana Brown Kid Shoes — Louis heel, regular $8 value, special at $4.95

Children's Shoes — We still can offer Children's Shoes of quality in Vici Kid and Gun Metal, in assorted colors with cloth and leather uppers, at, per pair 99c

Men's Munson Last Work Shoe — A sturdy tan army style Work Shoe in all sizes, is placed on sale at, pair $3.99

Tennis Shoes — A splendid lot of high grade Tennis Shoes, for Men, Women and Children. On sale at, pair 99c

Women's Fur-Trimmed Felt Juliettes — Flexible sole; comes in gray and black, assorted sizes, pair 99c

Children's Tan Calf Button Shoes — Sizes 4 to 8. Special at $1.99

Children's Gun Metal Button Shoes — A sturdy school shoe; sizes 8½ to 11 ..... $2.49

Children's Black Scuffer Shoes — A splendid black Scuffer Shoe, made with flexible welted sole, in assorted sizes. On sale at, pair $1.69

Children's Solid Leather Sandals — Assorted sizes in solid leather Sandals, priced at only, per pair 99c

Women's White Canvas Mary Janes — Come in assorted sizes; on sale in just the height of the season at, pair $1.49

$8.50 Men's Genuine Harvard Dress Shoe — A neat gunmetal dress shoe, Goodyear welt, assorted sizes, on sale at $5.95

Children's Patent Mary Janes — An exceptional purchase enables us to sell these at, pair $1.49

$4.00 Men's White Canvas Oxfords — A neat dressy oxford with white rubber sole and heel in assorted sizes, on sale at $1.99

$5.00 Women's Dress Shoes — A splendid, stylish shoe, black vamp, white cloth uppers, in all sizes; sale $1.99

W. H. McCarthy Speaks On Honest Baseball

William H. McCarthy, president of the Pacific Coast Baseball League, was the luncheon guest of Manager J. Cal Ewing, of the Oaks, at Hotel Oakland, upon which occasion he addressed the members of the Development League upon the subject of honesty in baseball.

FOWNES
NAME IN EVERY PAIR
The perfect fit—an elasticity that keeps them in shape—gives our
SILK
MADE IN U.S.A.
gloves the reputation of being the smartest and most durable of silk
GLOVES
FOR MEN, WOMEN & CHILDREN

OIL PROMOTER SOUGHT BY POLICE

SAN FRANCISCO, May 18.—Leaving bad checks and bills aggregating over $10,000 and two angry women who claim to have been victimized of money and jewels John Strong, oil promoter and operator of San Francisco and other coast cities, has disappeared, according to a detective agency which holds a warrant for his arrest.

Mrs. Emily Wood, widow, who lives at the King Edward apartments, is said to have advanced Strong $3000 and has announced her intention, through her attorney, Harry McKenzie, to file embezzlement charges against him. At the Hotel Turpi Miss Olive Lorraine, former vaudeville actress, who says she is stranded, alleges that Strong induced her to sell her diamond ring that he might "put through a big deal." Other alleged activities in this city include the securing of sums from Supervisor Warren Shannon and Detective Jack Nagel. The police of Los Angeles, Fresno and Salt Lake are said to be on the lookout for him for other charges. Strong is said to have represented himself as a brother-in-law of Harry Payne Whitney. While in Seattle, it is alleged, he worked his oil promotion sales with Joveedah de Rajah, a vaudeville "mystic." Among claims of Strong's are that he was a member of the Lafayette Esquadrille and that he was divorced from a famous actress.

AVIATION STARS WILL ASSEMBLE AT LOCAL FIELD

The largest number of pilots and fast airplanes ever seen in the state will be on hand at the flying derby at Durant field on Saturday and Sunday. Among the well-known pilots who will take part are: Walter T. Varney, who holds the Pacific Coast altitude record; Olaf Meyerhoffer, former holder of the record; Frank Bryant of Redwood City; C. W. Buckley of Hollister; Kenneth R. Unger, royal flying corps ace, and Franklin Rose. F. W. Farriss will fly to the field from Stockton and the Durant staff of pilots will enter the events.

SALVATION DRIVE NEEDS WORKERS

In the final days of the Salvation Army's $60,000 drive, more volunteer workers are needed because, while the public is showing a keen desire to contribute to the fund, people must call upon them to get the money. Reports on the drive to date show that the fund is rapidly being raised and the prediction is made that the goal will be reached by next Sunday. Hayward went over the top yesterday, having raised its $1500 quota.

The campaign committee calls attention to the fact that all workers have authorization cards and will be glad to show them.

An aerial circus is to be staged at the Durant field next Sunday as a benefit for the drive. A large number of birdmen are ging to participate will be:

R. C. "Cliff" Durant, E. E. "Monte" Moulton, J. T. Cumberpatch, Kenneth R. Unger, Frank Bryant, Gus Jamison, C. W. Buckley, O. S. Meyerhoffer and Happy Bryant. The United States air service will be represented with planes on the field.

NEW INQUIRY FOR GRAFT JURY SEEN

SAN FRANCISCO, May 18.—The sudden change in the attitude of Foreman Harrelson of the grand jury and his decision not to ask for the dismissal of that body is held to mean that Attorney General U. S. Webb has indicated to him a new field of inquiry to be developed. Harrelson had announced that he believed the work of the jury was done.

Methods used in the selection of juries for criminal cases in the Superior Courts will be made the subject of the next inquiry, according to an announcement from Webb and an investigation of prospective grand jurors before the dismissal of the present jury is another object in view.

Bernardino Catterini, who was indicted with Judge Sullivan and McDonough, and whose first trials will be tried on a bribery charge on June 7. He faces two other charges of assault with intent to commit murder.

Electrical Expert to Speak on Coal, Oil

W. L. Goodwin, New York, returning from the National Electric Light convention just held at Pasadena, will address the Development League at a luuncheon to be given in the main dining room of Hotel Oakland, in behalf of the national movement for greater development of hydro-electric current next Tuesday. This endeavor is engaging public attention all over the countr yat this time because of the necessity of conservation of both the coal and oil supply; the latter because of its approaching exhaustion and the former because of the high cost of transportation. Mr. Samuel A. Chase, also of New York, and like his associate an eminent engineer, will also address those present.

Spring Flower Show Will Close Tonight

The annual spring flower show will close tonight. The event has been a greater success than anticipated. The displays were entered by three hundred professional and amateur flower fanciers.

LEAP YEAR SOCIAL.

A leap year social is to be given in the Y. M. C. A. next Thursday evening and the honor guests will be the federal vocational students. The women who are arranging the affair plan to make it a regular leap year party. The program will include billiards and bowling, motion pictures, stunts and games.

MOUNTAIN CAMP HELD FOR CITY

A municipal summer camp for Oakland, located on the middle fork of the Tuolumne river, in the Stanislaus national forest, will be opened from June 21 to August 2. Reservations may be made at the recreation department offices in the city hall, beginning May 24. W. A. Wieland is the camp manager.

The vacation camp in the Sierras is being sponsored by the city interests committee of the Chamber of Commerce. The site is given by the National Board of Forestry. It is located on the main Tioga road to the Yosemite, eight miles above Groveland. Originally it was planned to operate the camp under the recreation department of the city. Hugh L. Hagan, city attorney, declared the project illegal. The city interests committee of the Chamber of Commerce has offered to assume the responsibility on behalf of Oakland in order to hold the site for the city.

Both the Hetch-Hetchy and Yosemite valleys are within hiking distances. A large swimming pool is located within 300 yards of the camp.

Motor transportation from Oakland has been arranged at the rate of $3 per person. Weekly runs will be made from the city hall on Mondays at 7 a. m. The camp will be operated on a cost basis. Tents, individual cots with mattresses and meals will be included. Vacationists must provide their own bedding. The rates for adults and children alike will be $6 a week. The following periods will be observed: For boys only, June 21 to July 5; for girls only, July 5 to July 19; for family groups and individual adults, July 19 to August 2.

Oregon Man Suicide; Woman Evades Trap

PORTLAND, Ore., May 18.—Emmett Rossman, 62, president of the United States Auto Bus Company, shot and killed himself at his home here last night.

Rossman left a note requesting that his body be cremated and the ashes "thrown to the four winds of heaven or cast upon the waters of the Pacific ocean."

A second note stated he intended to kill Miss L. Brown, his secretary, but that she failed to keep an appointment with him.

Financial difficulties are believed to have been the motive for the suicide.

SHORTHAND IN 6 WEEKS
guaranteed with Bell Syllabic—written by Syllable instead of "sound."
Complete Stenographic Course in 12 weeks *guaranteed*, or you may attend without further charge. We also guarantee the cost won't be over $60.00; many finish in two months at a cost of $40.00.
SPECIAL OFFER—Oakland only—Text books FREE to all who enroll at once. Daily 9 to 5; Saturday 9 to 12; Tuesday and Friday evenings 7 to 10.
Call for free information and catalogue. Good positions waiting.
NOTE—Please do not confuse Bell Syllabic with any other system. It's the wonder of the Shorthand World in speed, ease of learning and ease of reading.
Bell Syllabic Institute
405-8 Albany Bldg.,
15th and Broadway
Oak. 3602.
S. F. School and Correspondence Instruction Dept.
376 Sutter Street.

We Can Supply You
With a VICTROLA

Any Style or Finish
Priced from $25.00 up.
On terms as low as $1 down—$1 week.
All Victor and Columbia Records obtainable. Stocks always complete.
Mail orders delivered free to any part of California.
Hauschildt Music Co.
424 Thirteenth Street
OAKLAND
140 O'Farrell Street,
San Francisco
Cut out this coupon and mail. We will send complete catalogue of Victors and records without obligation.
NAME .....
ADDRESS .....
Home of the Celebrated Mehlin Piano

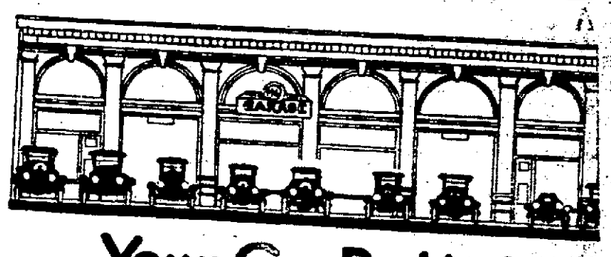
Your Car Parking Problem
Increasingly congested streets and stricter ordinances make it almost impossible to park your car down town.
Park your machine in our garage during the day. We will rent space for this purpose at a nominal monthly rental as long as it lasts.
Hogan & Leder's garage is only three and a half blocks from the business center of Oakland. The exercise you get from the short walk will do you good.
Save time by using the side streets to avoid traffic jams.
Reserve your space early. It will go fast.
Unexcelled facilities for repair work.
Hogan & Leder
COMPLETE AUTOMOTIVE SERVICE
212-252 Thirteenth St.
211-227 Fourteenth St.

SAVES FUEL AND SUGAR
The problems of housekeeping in these troublous times are lightened by serving Shredded Wheat Biscuit, a real whole wheat food, ready-cooked and ready-to-eat. Contains the natural sweetness of the whole wheat berry with all the elements necessary to sustain strength at top-notch efficiency. Two of these crisp little loaves of baked whole wheat with hot milk or cream (or hot water and butter) make a satisfying, strengthening meal at a cost of a few cents.
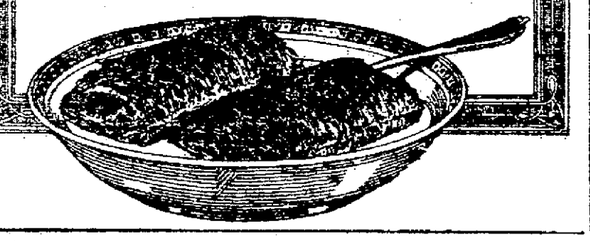

DON'T DESPAIR
If you are troubled with pains or aches; feel tired; have headache, indigestion, insomnia; painful passage of urine, you will find relief in
GOLD MEDAL HAARLEM OIL CAPSULES
The world's standard remedy for kidneys, liver, bladder and uric acid troubles and National Remedy of Holland since 1696. Three sizes, all druggists. Guaranteed.
Look for the name Gold Medal on every box and accept no imitation
For Sale by The Owl Drug Co.

HEARTBURN
or heaviness after meals are most annoying manifestations of acid-dyspepsia.
KI-MOIDS
pleasant to take, *neutralize acidity* and help restore normal digestion.
MADE BY SCOTT & BOWNE
MAKERS OF SCOTT'S EMULSION
19-3

Announcement
A New Drug Store in Oakland's Downtown District--The
NORMAL PHARMACY
ANNOUNCES
MAY 22, 1920
The Opening Day For the Fourth and Largest of Our Chain of Drug Stores
11th and Broadway
OAKLAND
Watch the Papers for Our Opening Day Sales
Free! Half-Pound box Baum's High Grade CHOCOLATES Free!
NORMAL PHARMACIES
"DEPENDABLE DRUGGISTS"
4—STORES—4
8th and Washington. 7th and Market
11th and Broadway 7th and Chester

"THAT'S SCRAGGLY HAIR"
GIRLS! Have you scraggly hair? If it is unsightly, uneven, brittle and falling out, or if you have dandruff, and your head itches even a little, it is a sure sign your hair has been neglected.
Newbro's Herpicide
will give you what is rightfully yours; a healthy scalp and beautiful hair. *Herpicide* will transform your dull lustreless hair into soft shimmering tresses. Start using *Newbro's Herpicide* today.
Herpicide is Sold on a money-back guarantee at all Drug and Department Stores. Applications at the Better Barber Shops.
OWL DRUG CO., SPECIAL AGENT.

Guaranteed
First Mortgage Certificates
6½%
SKANDIA PACIFIC OIL ENGINE CO.
OAKLAND, CALIFORNIA
The Skandia Oil Engines have been manufactured since 1898. This company manufactures the Werkspoor full Diesel four-cycle engines in large units for the United States Shipping Board and Standard Oil Company. The success of the concern has been demonstrated by the big demand for the engines. The output for 1920 and 1921 is entirely sold. Net earnings estimated this year will exceed $200,000, or equal to ten times interest charge, also leaving large margin of surplus. A serial fund of $50,000 payable April 15, 1921, April 15, 1922, April 15, 1923 is provided to retire all the certificates by maturity. Denominations $1000, $500 and $100. Send for circular.
Legal investments for Savings Banks, Trust and Insurance Companies.
WESTERN MORTGAGE & GUARANTY CO.
309 First National Bank Building.
Post and Montgomery Streets.
SAN FRANCISCO.

Hearst's Magazine—a Liberal Education

The
TWO GREAT NOVELS
of 1920
The Master of Man
By HALL CAINE
Enemies of Women
By VICENTE BLASCO IBANEZ
BOTH—in Hearst's—NOW!
THE first of a new series of stories by E. Phillips Oppenheim. Other stories by Arnold Bennett, Donn Byrne, Robert W. Chambers, Melville Davisson Post, F. E. Baily, Bruno Lessing and other great writers; four true ghost stories by Conan Doyle, articles by Maurice Maeterlinck, G. K. Chesterton, Senator Elkins and others; humorous articles by Walt Mason, K. C. B. and B. L. T.; besides the Book, Poem, Play, Art and Science of the Month—and many other features—all in the new May
Hearst's
A Magazine with a Mission

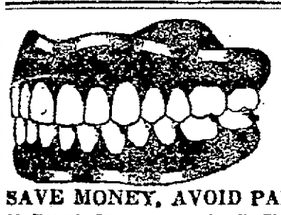
SAVE MONEY, AVOID PAIN
10 Years' Guarantee with all Work
22-K Gold CROWNS $4.00
Bridge Work $4.00 Set of Teeth $4.00
Silver Fillings 50c Gold Fillings $1.00
DR. F. L. STOW
BOSTON DENTAL CO.
1300 WASHINGTON ST.
HOURS—Week Days, 9 to 8
Sundays, 9 to 12 a. m.

END YOUR FOOT MISERY
Cal-o-cide positively gives quick relief and lasting results. It penetrates the pores and removes the cause. (Plasters in each package for *Stubborn Corns*) All drug stores, 35c. Medco Co. Dayton, Ohio
Cal-o-cide FOOT REMEDY

The Beauty of The Lily
can be yours. Its wonderfully pure, soft, pearly white appearance, free from all blemishes, will be comparable to the perfect beauty of your skin and complexion if you will use

Gouraud's Oriental Cream
FERD. T. HOPKINS & SON, NEW YORK

GRAY'S
FOR
SHOE REPAIRING
OF ALL KINDS
Ladies, we specialize in changing or making all kinds of heels.
HAND-TURNED WORK
Rest Room for Your Convenience.
Look for the Big Gold Shoe
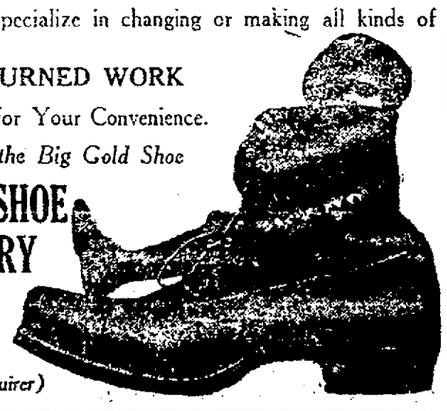
GRAY'S SHOE FACTORY
1604 San Pablo Ave.
(Next to Enquirer)

A Sure Way to End Dandruff
There is one sure way that has never failed to remove dandruff at once, and that is to dissolve it, then you destroy it entirely. To do this just get about four ounces of plain, common liquid arvon from any drug store (this is all you will need), apply it at night when retiring; use enough to moisten the scalp and rub it in gently with the finger tips.
By morning, most if not all, of your dandruff will be gone, and *three or four more applications* will completely dissolve and entirely destroy every single sign and trace of it, no matter how much dandruff you may have.
You will find all itching and digging of the scalp will stop instantly, and your hair will be fluffy, lustrous, glossy, silky and soft, and look and feel a hundred times better.—Advertisement.

Hair Will Vanish After This Treatment
(Toilet Helps)
You can keep your skin free from hair or fuzz by the occasional use of plain delatone and in using it you need have no fear of marring or injuring the skin. A thick paste is made by mixing some of the powdered delatone with water. Then spread on the hairs and after all traces of hair have vanished. Be careful, however, to get real delatone.—Advertisement.

A healthful beverage for the home—
Acme
keeps you fit, and tones you up when out of sorts

Order a case from your dealer

Oakland Tribune

Supreme on Continental Side of San Francisco Bay
Established February 9, 1874.
FOUNDED BY WM. E. DARGIE.
Member American Newspaper Publishers' Association.
Charter Member Audit Bureau of Circulation
Exclusive Complete Associated Press Service for Greater Oakland.
Full United Press Service.
International News Service.
Universal News Service.

The Associated Press is exclusively entitled to the use for republication of all news despatches credited to it or not otherwise credited in this paper and also the local news published herein. All rights of republication of special despatches herein are also reserved.

TRIBUNE PUBLISHING COMPANY, PUBLISHERS.
JOS. R. KNOWLAND.....President and Publisher
E. A. FORSTERER.....Secretary and General Manager
TRIBUNE every evening and Sunday morning. Single copies: Daily Edition, 3c; Sunday Edition, 10c. Back numbers: Daily Edition, 5c and up; Sunday Edition, 10c and up.
PUBLICATION OFFICE—Tribune building, corner of Thirteenth and Franklin streets; phone Lakeside 6000. Entered as second-class matter February 21, 1908, at the Postoffice of Oakland, Cal., under act of Congress March 3, 1879.

Subscription Rates By Carrier.
One month .....$ .65 Six months.....$3.90
Three months ..... 1.95 One year (in advance).. 7.00

Subscription Rates By Mail, Postpaid: United States, Mexico and Canada.
One month .....$ .65 Six months $3.75
Three months ..... 1.95 One year..... 7.00

SUNDAY EDITION BY MAIL:
Three months.....$1.00 Six months.....$2.00
Twelve months.....$4.00

TO SUBSCRIBERS.
Subscribers failing to receive their paper by 6:30 p. m. daily or 9 a. m. Sunday will please report the same to The TRIBUNE Office by telephone (Lakeside 6000) and a special messenger will be despatched at once with a copy of The TRIBUNE.

TUESDAY, MAY 18, 1920.

NEW POLICY POSSIBLE.

Hon. George A. Chamberlain, until recently Consul General at Mexico City, testified before the Senate Committee investigating Mexican affairs a few days ago. He did not mince his words and summed up pretty accurately what he had to tell in the phrase, "Seven years of shame."

This was a scathing reference to the Wilsonian policy of watchful waiting which has been in force during the last seven years. Mr. Chamberlain explained his recent resignation from the consular service by saying that a self-respecting man could not continue to take the money of the United States government for hopeless, purposeless service after what he had come to learn.

He paid attention to the allegation, mainly given circulation by President Wilson's political lieutenants, to the effect that big interests only favored intervention in Mexico, and termed this dishonest argument as "particularly shameful."

"It is the American small farmer and business man in Mexico who suffers most," he said. "The big corporation pays the inevitable graft money demanded; it can pay the graft; the small man in business has to flee."

This testimony was not more startling or discouraging than that given by many other witnesses before the committee of the Senate. But it tells much the same story—the abandonment of American citizens to Mexican grafters and Mexican assassins. And all for the service of a mistaken idea that Americans in foreign countries on legitimate business were not worthy of protection or support from their government. This conclusion was first laid down by Mr. Bryan while he was Secretary of State and it applied to China and Mexico alike.

Now that a new regime is about to be established in Mexico it may be possible to make a new deal in behalf of American citizens. A little help from the administration at Washington will go a long way. If it is capable of the confession that it has been a miserable failure in dealing with Carranza and of insisting upon a rule of mutual recognition of rights and interests the new government may be half friendly.

What Mr. Chamberlain said about intervention not being desired solely by "big interests" is quite true. There has been a lot of politics played by the administration through declaring that American capitalists were intriguing to have the government order an invasion of Mexico. This was Senor Carranza's false charge, which he probably copied from the American government. But the "capitalist" has in most cases been a small farmer or small trader or salaried employee of a mining concern.

The policy of repudiation failed in connection with Mexico and it has failed in China, where Bryan and Wilson repudiated the loan agreements which American capitalists had concluded for the aid of American commerce. Recently the government has signed an agreement for a China loan consortium of six powers—the same kind of agreement abandoned in 1913.

Let there be a change of policy all around—a new policy for the regulation of foreign relations. This should include a guarantee of support for every honest American citizen who has the courage to go into other countries to do business. Such a change and we will get along more amicably both in Latin America and the Orient.

A CABINET DISCOVERY.

At the request of Secretary of the Treasury Houston, the War Finance Corporation has suspended the making of further advances in aid of exports, except pursuant to commitments heretofore made. The general powers of the corporation, Mr. Houston says, expire six months after the end of the war and the special powers conferred upon it under the Victory Loan Act expire one year after the end of the war. "The continuation of a technical state of war long after the time contemplated when the legislation was enacted and when the conditions which gave rise to it have ceased to exist has presented a problem of no small concern."

This is the first official statement to the effect that the prolongation of a technical state of war has produced a problem. It has appeared all along that the members of the administration desired the war condition, that they were prospering from it. But Mr. Houston has found a problem in its shadow. It is the difficulties that arise from bookkeeping and the floating of small short term certificates of indebtedness. Compared to what the common people are suffering this is a slight burden indeed.

But the Secretary of the Treasury does not believe in aiding exports at present, so the War Finance Corporation is soon to be disbanded. It will not be a bad thing and much good may follow recognition by a cabinet officer that the war is to all intents and purposes over.

SLOW BUT RIGHT.

The United States Supreme Court yesterday handed down its opinion confirming the conviction of Daniel O'Connell and several others for obstructing the enforcement of the draft act. It has been nearly three years now since the trial court heard these cases, but finally the last tribunal has decreed that slackers have not succeeded in their efforts to escape punishment.

O'Connell's case was peculiarly unpleasant. He made it a business to aid men of military age in escaping the draft. He acted as legal advisor and counseled able-bodied men not to enter the military service of their country.

It is comforting even at this late date to learn that there is no lawful way by which such men can escape punishment for interfering with the safety of the country. Justice may be slow, but it seems that the Supreme Court is unanimous in upholding the authority of the national government to wage war against the country's enemies. The vicious and the misguided alike are learning this.

MORE SPEED.

It does not seem extravagant at all when a French aviator claims that before long mail will be transported across the Atlantic by airplane in not more than ten hours. Nor does it seem impossible that the United States government, with a modicum of perseverence, will be able to send mail frrom Chicago to San Francisco in one day.

All of this reminds one of the progress made in locomotion within the last century. Hon. Levi P. Morton, former vice president of the United States, who died Sunday, on his ninety-sixth birthday, could easily remember when it required a month to cross the Atlantic and three weeks to go from New York to the Bahamas; or three months to go from New England to the Orient, providing the wind was favorable most of the way. One hundred years ago it required an average of six months to send merchandise and men from London to Australia. Now an airplane can make the trip in about six days.

Not only have means been found for increasing the speed of public conveyance, but the transportation facilities have been greatly augmented. To the sailing vessels have been added steam ship; to the immigrants' ox-cart has been added the transcontinental railroad and in comparatively recent years the automobile. Not only can men travel more quickly, but more men can travel.

With this remarkable growth in transportation facilities has taken place a wonderful expansion in manufactures, agriculture and business. Especially has the variety of products for the use of mankind been increased. There is more complexity to life.

But withal these has man himself improved much? Is he happier and more agreeable to his friends? Presumably these two questions might be answered in the affirmative, but there are many things to make one doubt. Certainly there is room for an interesting investigation and the verdict might cause regret.

Armenia has been recognized by the principal Allied nations as an independent state and among the first acts under the new status is the issuance of postage stamps. The national postoffice was ready to function almost immediately and already the stamps of the new country have found their way into Europe and America.

THE OBSTRUCTIONIST PRESIDENT.

Still persisting in his last hope for American approval of the treaty of Versailles, including the league of nations covenant, without the slightest change from the form in which he agreed to it, President Wilson informs the delegates to the San Francisco convention that the Democratic party is duty bound to support the treaty and reject the Lodge reservations. It makes no difference to the president that the great majority of the American people care for as surface indications go, favor the Lodge reservations and that, in one way and another, the governments of Great Britain, France and Italy have made known their willingness even eagerness to welcome the United States into membership in the league under the terms set forth in these reservations. He announces yet again that he is resolute and adamant in opposition to the national will and that he stands ready to veto the treaty if it comes to him with the reservations he and the world is the exact form in which he received it from Paris.

Unfortunately, as we understand from his letter to the Democratic committee at the Jackson day dinner last January, the president is determined now to throw both treaty and covenant, if he can, into the acceptance by this country, if he can, from the presidential campaign. It was upon that issue, it was the one on which Woodrow Wilson was elected four years ago that "he kept us out of war."

It is not at all certain, however, that the president's dictatorial attitude will win submission from the Democratic leaders as it did in San Francisco. Mr. Bryan has said that it would be suicidal for the Democrats to go before the country with a platform rejecting the reservations approved by the majority of the senate, and Mr. Bryan is still a factor in democratic politics. Besides, in this view he has the support of other elements in the party. But, whatever the fate of the league in the democratic convention, there will still be the national canvass of the voters, in which the president will endeavor to continue his battle.

Meanwhile, though the interests of the American people are suffering severely from it, the country is still technically at war with Germany and Austria-Hungary, though the latter disappeared months ago from the map of Europe.—Chicago Daily News

NOTES and COMMENT

Just how a veto of an Act to establish formal peace with a country with which we are at actual peace is to be made a telling slogan in the presidential election may be disclosed as progress is made in the campaign, but it is difficult to comprehend it now. Acts that make for peace would seem to be always commendable.

* * *

The high price of food has given value to the fruit cull. All who visited fruit-packing or preserving plants in the "good old days" must have noticed the piles of defective fruit thrown to one side. Good fruit was so plentiful and cheap that it did not pay to fuss with that which was below par. Not so now. It is found that something wholesome can be made of everything. Perhaps this utilization of what has been considered waste will become an economic method of having benefits.

* * *

The eighteenth amendment has placed Jamaica ginger on a throne. It has to be reckoned with by those who are engaged in keeping the lid down. It has emerged from the class of liquids that are kept on the unfrequented shelf as remedies, and gets into the cooler as a beverage.

* * *

"Judge Kenesaw Mountain Landis blames low pay for crime." This requires much elucidation and some study to understand. Just what line of endeavor has been investigated to justify such conclusion it would be interesting to know. The impression has been, especially among employers that if it is a matter of pay in that way, crime ought to be disappearing.

* * *

The complainant who sues a Kansas City paper for two and a half millions in damages evidently does not accept unreservedly these stories about the rise in the cost of white paper that is supposed to eat into the profits. He must have some idea that the profits are still vulnerable.

* * *

Instead of wearing overalls at Peoria they have organized a Buy-Nothing Club. It relates to such things as car fares and theater tickets. There is a considerable question whether that will solve it, and if it does consequences are likely to be entailed more irritating than the original affliction.

* * *

Bernhardt has triumphed in an unfamiliar play, with her dear Parisian public, which is nothing if not critical. For an actress of 74 with a wooden leg it might as well be admitted that this is an achievement.

* * *

The fact that thirty-two States are to elect senators this year naturally suggests an increase in the Republican majority of that body. Considering everything, it cannot be concluded that the signs are good for a Democratic boom.

* * *

Much excitement in scientific circles has resulted from the unfamiliar bones that the dredger has turned up in the estuary. It is hoped that none of the speculations as to the identity of the prehistoric monster of which they constituted the framework will be disturbed by some iconoclastic scientist, as were the deliberations of the scientists on the Stanislaus that Bret Harte tells about.

* * *

The Grass Valley Union suggests a revision of an old saw: "The lovelorn swain who writes the adored one to the effect that 'sugar is sweet and so are you' should revise and bring his terms of devotion down to date by writing 'sugar is dear and so are you.'"

* * *

The Pajaronian launches this observation. "Some of the people who complain about the lack of popular intelligence are permitting 50,000 schools to close for lack of teachers."

SPIRIT of the STATE PRESS

Mrs. Mary Nelson of this city fell heir to 15 bottles of whisky and $2600 in cash when the will of her former husband, Charles Rhodes, was found. Rhodes, a retired business man, committed suicide Tuesday. When Rhodes' safe deposit box in a local bank was opened the 15 bottles were found, together with his bank book, showing a balance of $2600.

Tulare county was created on April 20, 1852. Commandante Tagus, hunting deserters in 1773, discovered a great lake filled with rushes which he named "Los Tules." In 1813 Captain Sherman, on an exploring expedition, passed through the valley of the lake and named it "Valle de los Tules" (valley of the tules), from which the county takes its name.—Tulare Times.

Some restaurants now charge extra for sugar for coffee. Ere long the day may come when you co into a cafe, order two lumps of granulated and ask the waiter to please pass the coffee bowl.—Sacramento Bee.

The management of the Lihue sugar plantation on the Island of Kauai, Hawaii, is reported to be conducting investigations looking to the erection of a distilling plant with a capacity of not less than 1000 gallons daily of denatured alcohol suitable as a substitute for gasoline. A plantation such as Lihue, says the Kauai report, turns out as a by-product about half a million gallons of white molasses a year, which, as a basis for the manufacture of alcohol should have considerable commercial value.—Fresno Republican.

TODAY 20 YEARS AGO

Street car company builds two new cars at Elmhurst barns, innovating the cane seats such as are now used on most of the lines.

"James O'Leary and A. C. Gaskel, are neighbors on Claremont avenue. The other day their chickens got mixed. This morning O'Leary secured a search warrant and compelled Gaskell to bring one Leghorn chicken valued at 50 cents into court. Each man put up $2.50 costs. The chicken was awarded to O'Leary."—TRIBUNE of May 18, 1900

WAITING FOR THE ROPE TO BREAK OR SOMETHING

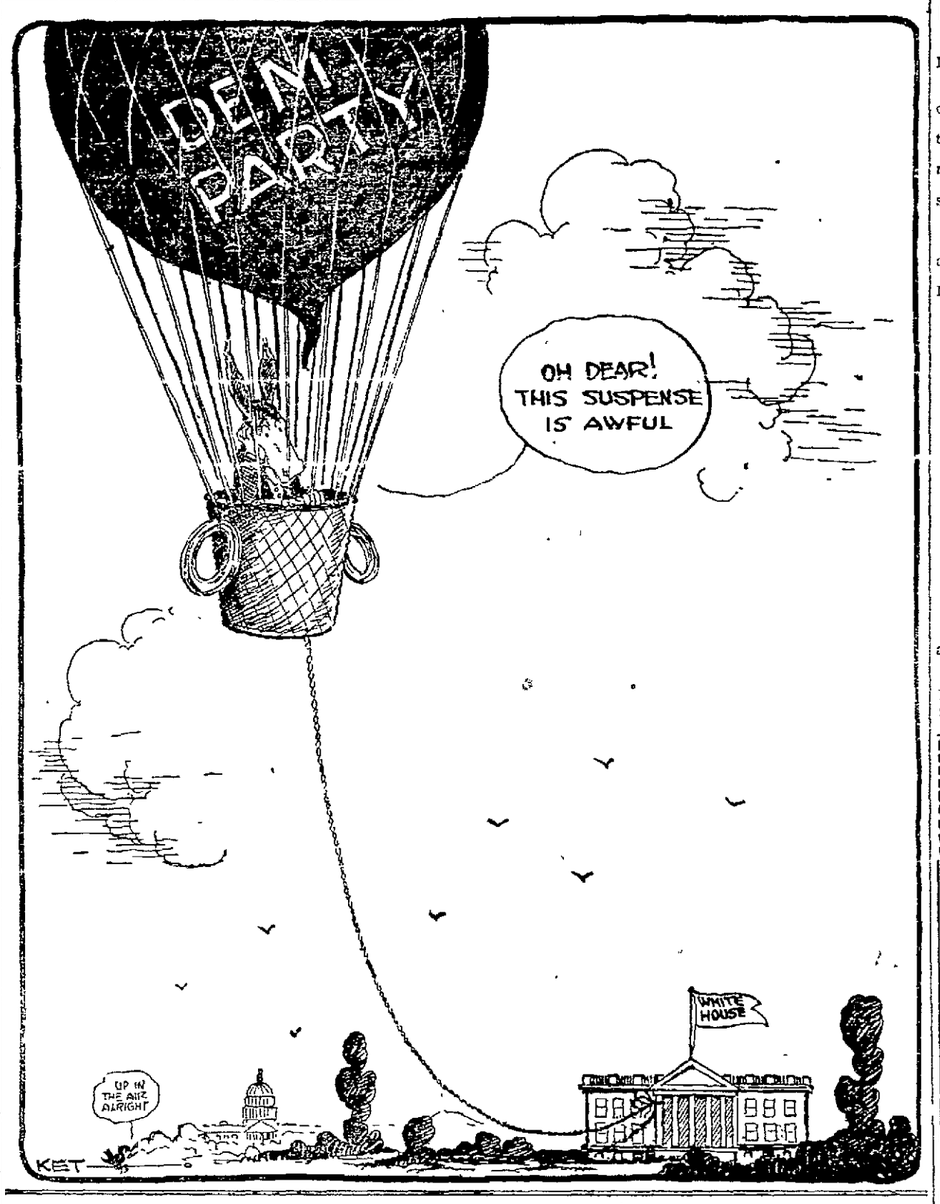

PRESIDENTIAL CAMPAIGNS

Chauncey M. Depew's Recollections of Former Political Fights, From Fremont to Wilson

(First installment)

By CHAUNCEY M. DEPEW.

In the birth year nationally of our Republican party, I was not quite of voting age, my birthday having fallen on Shakespeare's and St. George's, April 23. But in 1856 I had the overmastering impulse to take part in politics, which, after all, has been and doubtless always will be the most interesting of all American sports. Perhaps at 20, a youngling fresh from Yale and fired by all of the enthusiasm and illusions of a very young man—thank God I have preserved the enthusiasm, and some of the illusions, too—I went out to stump for that remarkable man, John C Fremont—the Pathfinder of the West.

We were a new party, so new that we scarcely knew whence we had sprung or where we were going. But back of our origin was the tremendous impulse that the American Union was worth saving, and even fighting for. That background of faith drew to the young organization many Democrats of the old sort. The fact is, Fremont's nomination at Philadelphia sixty-four years ago next month was really engineered by the Democratic recruits, assisted by such powerful men as Horace Greeley, editor of the tremendously influential New York Tribune.

These leaders, after canvassing the whole country and reviewing the whole situation, decided that it was necessary to select a candidate who had no political record and who would not, therefore, antagonize any of the elements that made up the new Republican party. Naturally enough they settled upon Fremont, who had served in the army with much distinction, who had blazed the trail to California and had done as much as any man toward winning California for the Stars and Stripes. Moreover, this restless genius of such attractive personality had been forced to retire from military service because of the hostility of powerful persons to acts of his which he claimed to have been conspicuously valorous and patriotic, and he was therefore in the rather favorable position of a man who had been abused. The people are very apt to support the under dog, and the politicians of that distant year were not deficient in understanding of human nature.

I scarcely recall what I said on the stump in behalf of the Pathfinder after his nomination had been accomplished with one ballot only. Here in the East, I remember, Fremont went splendidly, and the curious part of the whole campaign was that he ran best where the people had the least chance to size him up. The West didn't take to him nearly so warmly, and out in California arose a famous sneer against "Fremont, a millionaire without a dollar, a soldier who never fought a battle and a statesman who never made a speech!" This sneer was as unjust as such political attacks are apt to be, even in this enlightened age, but no doubt it did harm. Then, too, there was a feeling that Fremont was a bit harum-scarum, too impulsive, too much inclined to let his feelings get the better of his judgment.

The campaign, with Buchanan leading the Democrats and Fillmore the remnants of the old Whig party, was a savage battle from first to last. Pennsylvania was the hottest battleground of all, for it was evident early in the contest that Fremont couldn't be beaten in New York. It seems strange to think of Pennsylvania even being doubtful, but in those days old Penn was more than doubtful. When the votes were counted Buchanan had won Pennsylvania and with the State the election. Fremont carried New York and the New England States and Ohio, but he lost California and Texas, and got only 114 electoral votes to Buchanan's 174.

The most outstanding figure in the Republican party in 1860 was William H. Seward. He had served years in the Senate with extraordinary brilliancy. He was without question the ablest man in the party. He was absolutely stainless, exemplary. He had an immense following the country over. As the year came in it seemed almost certain that Seward must be nominated—that no one could possibly arise with strength enough to snatch from his hands the prize he desired. And as a matter of fact when the delegates to the convention of 1860 were selected two-thirds of them were Seward men, picked as friends of Seward and expecting to vote for Seward. But the great Senator and his friends reckoned without one figure, Horace Greeley. With Seward and Thurlow Weed, grandfather of William Barnes of Albany, Greeley and the Tribune had dominated the party in New York State, but in 1860 Greeley decided to smash the partnership.

Keep in mind, reader, that few persons had really heard much about Mr. Lincoln. The truth is "Honest Abe, the Rail Splitter," was rather laughed at in the East. Outside of his own State, Illinois, he wasn't well known, and even the delegation from Illinois contained a third of out and out Seward partisans. Greeley startled, not to say shocked, the country by a barrage of editorials in the Tribune, the Republican Bible of those days, warning the delegates that Seward couldn't be elected and urgently putting forward the name of Edward Bates of Missouri.

Doubtless Mr. Greeley knew all there was to know at the time about Mr. Lincoln, but there is no evidence that he was an original Lincoln man. Quite the contrary. He was out to beat Seward, and he was so set in that purpose that he got himself elected as a delegate from the new State of Oregon. That sounds extraordinary, doesn't it? But the reason is not far to seek. Oregon was so far distant, travel was so arduous that Oregon was willing enough to be represented by an Easterner who could attend the convention easily, and especially by a man so famous and so powerful in the party councils as Greeley of the Tribune.

I have a notion that the selection of Lincoln, who was the first of our dark horses, our Republican dark horses, I mean, was the result of a very smooth trick played by the Lincoln leaders, who were directed in their strategy by the subtle Medill of the Chicago Tribune. On the day the convention was to meet Weed arranged to have a great Seward parade to stir up enthusiasm and make itself felt among the delegates when they should meet soon afterward. Medill took shrewd advantage of that parade—of the fact that the Seward shouters were marching in or hallooing from the sidewalks. Working rapidly, they filled the convention hall with 5000 Lincoln shouters; 5000 men picked and pledged to cheer for Lincoln and demand Lincoln only as the choice of the party for President. It worked.

When the Sewardites got through parading up and down and had shouted themselves hoarse, they surged toward the convention and sought to pour in. There was no place for them. The seats were taken. The atmosphere had been created. Very few partisans of Seward ever got into the hall, I have been told by men who were there, and Seward's folk had to stand without, their hearts sore, their cheeks burning with chagrin and humiliation as the building rocked for Honest Abe. These cheers kept mounting and mounting with the steady gains made by their candidate. Seward started off with 173½, and Lincoln with 102, and at the end of the third ballot the change of a few votes from Seward to Lincoln gave the latter the necessary two-thirds required in our party conventions at that time, and the nomination.

Although I spoke for Lincoln that year and got to know him formally, slightly, it was not until the campaign of four years later that I came to enjoy his wonderful friendship.

Lincoln, of course, was a foregone conclusion for the nomination. Nobody else could have been selected by the Baltimore conference of the party in '64, but the vice-presidency was quite another matter. Up to a little while before the convention met on the 7th of June, 1864, it was generally supposed even by party leaders that Hannibal Hamlin, the Vice-president, would be renominated. To the amazement of most of us, it became known that the President himself was against Hamlin's renomination and had spoken privately to several influential leaders suggesting that they unite upon a Tennessean, Andrew Johnson.

(Continued Tomorrow)

Copyright, 1920, The Sun and Herald Corporation.

WHAT IS DOING TO-NIGHT

Civil Service Board meets, City Hall.
Merchants' Exchange meets.
Allendale Central Improvement club meets, Mutual hall.
Garfield Civic Association, Twenty-third avenue branch library.
Brockhurst Improvement club meets, 873 Thirty-second street.
Dr. Martin A. Meyer speaks, Cole school.
Ladies of G. A. R. meet, evening.
Flower show, Hotel Oakland.
Shriners' Carnival, Fifty-fourth avenue and East Fourteenth street.
Bar association meets, Hotel Oakland.
Hostess club meets, Y. W. C. A.
Ye Liberty—The Chocolate Soldier.
Orpheum—Vaudeville.
Fulton—Lombardi, Ltd.
Pantages—Joe Jenny.
Columbia—The Vampirettes.
American—Pauline Frederick.
T. & D.—Marjorie Daw.
Franklin—The Hushed Hour.
Kinema—Wally Reid.
Broadway—Feature Pictures.
Neptune Beach—Surf swimming.
Idora Park—Outdoor swimming.
Lake Merritt—Boating.

WHAT IS DOING TOMORROW

Shriners' Carnival, Fifty-fourth avenue and East Fourteenth street.
K. of P. give dance, evening.
Business Women's forum meets, Y. W. C. A., evening.

OAKLAND Orpheum Vaudeville Orpheum Circuit
Now Playing
"VIE" QUINN
The Last Word in Jazz Art
Assisted by
George Kreer—Frank Ferrara
Irving Newhoff & Dode Phelps; Demarest & Doll; Rinaldo Bros.; Nestor & Vincent; Fredricks, Ellsworth & Thomas.
WALLACE, CLARKE & CO.
in "What We Want Most"
Fox Weekly, "Topics of the Day"
Matinee Every Day
Prices—Matinees, except Sundays and holidays, 16c, 25c, 50c; evenings, 16c, 25c, 50c, 75c, $1.00.
Phone Oakland 711
Broadway Box Office
The Venus, 1422 Broadway

YE LIBERTY
Oakland 600
Only Five Days More
Big $1.00 Matinee Tomorrow
"The Chocolate Soldier"
Eves., 50c to $1.50—$1 Mats. Wed., Sat.
8 Days, Com. Next Sunday Aft.
Cecil B. De Mille's Stirring Cinema Spectacle
"Why Change Your Wife"
Performance Continuous from 12 Noon
Eves., 25c, 35c, 50c—Mats., 25c, 35c.
Coming Soon
"PROHIBITION PASTIMES"

American
NOW PLAYING
EMOTIONAL
Pauline Frederick
IN THE MYSTERY MARVEL
"The Woman In Room 13"
From the Famous Stage Success
—ALSO—
VIOLA DANA and MILTON SILLS in
"DANGEROUS TO MEN"
A Delightful Comedy Like Leap Year—"Dangerous to Men"
Topics of the Day
JOHN WHARRY LEWIS and His Orchestra

OAKLAND T. AND D.
TODAY AND ALL WEEK
MARSHALL NEILAN'S
First Personally Directed Super-Production
'THE RIVER'S END'
By James Oliver Curwood
Begins at 12:35, 2:38, 4:40, 6.35, 8:50 and 10:20.
Dr. Carlos De Mandil and His Superb 25, Vaudeville Comedy, Chester Outing, T. & D. Weekly

Pantages
Unequaled Vaudeville
JIMMIE CASSON and HAZEL KIRK
A Musical Comedy Vanderbilted With Fred Klein at the Piano
JOE JENNY
And His Comedy Trio
OTHER BIG ACTS
Daily Matinees at 2.30—10c, 15c, 25c
Twice Nightly at 7 and 9—25c, 35c

COLUMBIA
THE EXTRAORDINARILY EXCELLENT MUSICAL FARCE
THE VAMPIRETTES
FEATURING THE CALIFORNIA FASHION PLATE
TOM KELLY
THE PERSONALITY SINGING COMEDIAN
TWINKLE AMONG HIS WEEKS

KINEMA BDWY at 51st
Week of May 16th
WALLY REID
as a country hick wakes up a blase N. Y. jazz palace with his syncopating feet and boosts a getterr trust, in
"THE DANCIN' FOOL"
Mack Sennett Comedy, "Let 'Er Go"; Mull and Jeff Slow Motion, Kippings, Travelog, etc.

FRANKLIN
SUNDAY, MONDAY, TUESDAY
NORMA TALMADGE
In "A Daughter of Two Worlds"
WEDNESDAY TO SATURDAY
ALLA NAZIMOVA in "The Brat"

THE FULTON
(First Time at the Fulton)
"LOMBARDI, LTD."
By Special Arrangement with Oliver Morosco.
Next Sunday—"The 13th Chair"
Phone Lakeside 73

NEPTUNE BEACH
THE THRILL OF THRILLS
DARE-DEVIL
FRANKLIN ROSE
on a rope ladder under an airplane
SUNDAY EVENING, MAY 23.

BROADWAY
Today and Tomorrow Only!
William Russell
in "The Lincoln Highwayman"
Pauline Frederick in "The Peliser Case"

IDORA PARK AND BEACH
FREE DANCING
Tonight
Swim Today in the Cleanest Tank In the Bay Cities.

THE TRIBUNE HAS THE COMBINED TELEGRAPHIC NEWS SERVICES OF ALL OTHER DAILY NEWSPAPERS

Oakland Tribune

Exclusive Associated Press Service — United Press — International News Service

65 CENTS A MONTH, DAILY and SUNDAY. FULL ASSOCIATED PRESS (EXCLUSIVE IN ALAMEDA COUNTY), UNITED PRESS, INTERNATIONAL NEWS SERVICE, UNIVERSAL SERVICE.

VOLUME XCII— OAKLAND, CALIFORNIA, TUESDAY EVENING, MAY 18, 1920. B NO. 94.

BERKELEY WOMAN ASKS PARDON FOR WAR OBJECTORS

In behalf of conscientious objectors still held in prison, a delegation of United States Socialists today waited upon Secretary of War Baker at Washington, according to Associated Press despatches to The TRIBUNE. Mrs. Elvina S Beals of Berkeley, formerly a member of the school board of that city, and a leader in bay city Socialist ranks for some years, headed the delegation.

The delegates presented a memorial to the secretary of war in which they cited President Wilson's message to Congress in November, 1918, saying, "Thus the war comes to an end, and continued confinement of conscientious objectors is manifestly unjust"

CASES DESCRIBED

The delegation cited as least two instances of confinement for conscientious objection to the draft act, Carl Haessler and Phillip Grosser, confined at Alcatraz island A third prisoner there, Carlton Rodolph, also had enlisted the sympathy of the delegation. The memorial said in part:

"The reasons for their confinement if any there were ceased one and a half years ago," it said. "These young men in an attempt to follow the dictates of their consciences refused to accept military service—many of them because of religious scruples, all of them because of the dictates of their consciences. Conscientious objectors to war are and should be classified as political offenders We are proud of the fact that freedom of conscience is a cardinal principle of American institutions

BAD HEALTH CLAIMED

"Hundreds of our conscientious objectors have since the armistice been released It is unjust still to keep others in prison.

'Among those still in military confinement are Carl Haessler of Wisconsin and Philip Grosser of Massachussetts the latter being in extremely bad health They are the only two conscientious objectors still in Alcatraz (military prison), San Francisco Together with the other groups they should at least receive the clemency that has been extended to hundreds already released '

City Park Workers Ask Wage Increase

The Board of Park Directors was presented today with a request from assistant gardeners in the department for a wage increase from $5 to $6 50 a day, two weeks' vacation and a half-holiday every Saturday The request was laid before the board at a meeting this afternoon, when the salary question as it affects the Park Department was taken up for discussion. Superintendent of Parks Lee S Kerfoot will represent the department at the conference next Monday of the city commissioners on the salary question

MEETING POSTPONED.

Because of the absence of Commissioner Ralph Beebe from the city the usual meeting of the Civil Service Board tonight was today postponed by Secretary Frank Colbourn tomorrow night.

Mrs. Lord May Ask Governor For a Pardon

Mrs. Agnes Lord, wife of William Lord, general manager of the Stockton office of the American Express Company, who was yesterday sentenced to serve six months in the county jail following her plea of guilty of driving her automobile while under the influence of liquor, may appeal to Governor Stephens for a pardon, according to her husband, who was yesterday present at the trial and who walked arm in arm with his wife to the door of the county jail.

Mrs Lord was registered at the jail and commenced serving her sentence late yesterday.

Proceedings in Mrs. Lord's case were practically secret Court bailiffs stood at the door and refused entrance to the public during the case, saying that such was the court order. Superior Judge Lincoln S Church who heard Mrs Lord's plea and who sentenced her, said that he had issued no instructions relative to the exclusion of the public and that action of the bailiffs was taken upon their own responsibility

Mrs Lord, standing by her husband, remained calm while sentence was being pronounced. She then broke down and wept

Philip M. Carey, conssel for Mrs Lord, waived time for the pronouncement of sentence and did not ask for probation According to Carey, it was expected that Mrs. Lord would be fined and not sentenced

Mrs. Lord was arrested near Niles on March 5 by County Traffic Officer Leon A. Solon while she was en route from San Francisco to Stockton She was accompanied by Mrs. Mary Diel, 732 Oak street, San Francisco, and the two Diel children According to the testimony of Solon at the preliminary hearing, Mrs Lord was so intoxicated that she was driving her machine from one side of the road to the other.

Sun Dial Memorial Planned By Friends

Plans of a number of close friends of the late John W Stetson to erect a sun dial in Lakeside park to his memory were presented to the Board of Park Directors today, with a check for $1000 to provide for the erection of the memorial.

The request was received by Secretary Henry F Vogt of the park department this morning, signed by Frank J. Edoff, and suggesting that the sun dial be erected either near the new bandstand or in the vicinity of the McElroy fountain.

The check and request will be turned over to the board for consideration. According to the statement the money was contributed by a few close friends of Stetson

Babies to Compete At Health Show

A baby show is to be held at the Prescott school Ninth and Campbell streets, tomorrow, between 1 and 3 o clock and prizes will be offered based on health measurements of the babies The children will be divided into three classes Children more than three years old cannot enter In addition to the baby show there is to be a program of speaking and music

REDUCTION PLANT, SALE OF GARBAGE URGED IN REPORT

Sale of the garbage of Oakland to a reduction plant which will be required to pay several thousand a year for refuse now dumped by scavengers on the western waterfront, to build a fertilizer producing plant costing $300 000, deposit $100,000 with the city as a guarantee and eventually collect garbage from citizens free of charge, was recommended to the city council today in the report of Commissioner W. H. Edwards, City Attorney H L Hagan, K. S Heck and Marston Campbell, who compose the garbage committee recently appointed

Eventually it is planned that the city of Oakland shall take over the garbage reduction plant by purchase and produce and sell the fertilizer and other by products. That the sale of the garbage to such a concern will not only yield a revenue to the city and benefit the people by reducing their cost of garbage collection but that it will also eliminate the waste and menace to health caused by dumping refuse in or near the city, is the contention of the committee Its report in brief advises.

The city should offer to the highest bidder a contract for the collection of waste for a period not exceeding ten years, should retain regulative control of the sanitary conditions and hold an option to acquire the plant eventually and a plant costing $300,000 should be erected during the first year of the contract. Water tight steel wagon beds should be used and the reduction company should be required to furnish cans to the householder That garbage reduction will create another stable industry in the city which will employ several hundred men and produce by-products aggregating thousands of tons a year is the contention In June, 1917, the city awarded a contract to the City Sanitary Reduction Company, effective July 1 of the same year, but the company failed to fulfill its part and the agreement was rescinded

City May Give $1000 to Entertain Delegates

Representatives of the United Commercial Travelers, who will hold a convention and industrial exposition in the Municipal Auditorium, May 22 to 31, this morning were instructed by the city council to prepare a budget of the appropriation for entertainment purposes to be asked of Oakland, the total not to exceed $1000 Resolutions voting $1500 for entertainment of delegates and $2000 for the purchase of exhibit space by the city at the exposition were voted down today by the councilmen.

Sidewalk Cutting Opposed By Owners

Protest against the proposed cutting of the sidewalk on the east side of Broadway between Fourteenth and Fifteenth streets, was laid before the city council this morning by a committee of property owners along the street. The matter went over a week

Y. W. C. A. PLANS OAKLAND HOTEL TO HOUSE GIRLS

A hotel for women and girls in Oakland to meet the local housing problem and the building of a new boarding home for self-supporting young women were the projects that were advanced last night at the annual banquet of the Young Women's Christian Association Mrs J J Valentine, president, presented the tentative plans before 500 representative men and women who had gathered to listen to her annual report.

The hotel project, according to Mrs Valentine, offered a sound investment that would appeal to public spirited men The Webster street association during the past year in its hotel department has accommodated 2462 transient guests whose sojourn has been limited to two weeks and 840 permanent guests The department is self supporting The Franklin street boarding home is accommodating but one out of every five girls who apply Although the rates are from $5 50 to $6 50 per week for room and board the institution is self supporting With a limited capacity of 70 beds, 148 girls have been accommodated during the year.

Membership in the Oakland association has reached 3045. Girls under 18 connected with the departments number 1084. Women and girls taking advantage of the swimming pool since its opening number 8790. The association has placed 800 women and girls in 1800 positions. The daily average attendance at the canteen and noon rest room is 230 A summer camp is maintained near the Joaquin Miller estate Department work, including the international institute and the colored center, was reviewed

Addresses were made by Miss Alice Brookman, general secretary of the association, and E C Lyons, president of the Young Men's Christian Association Girls' clubs offered a program

Chauncey Depew Writes U. S. Political History for TRIBUNE

Beginning tonight, Chauncey M. Depew presents the first installment to TRIBUNE readers of an incomparable panorama of American politics for the past sixty-four years. Depew's articles will appear on the editorial page and will be a complete story of his intimate recollections of presential campaigns—the big moments of them, the startling upsets of them, the dark horses that planted out of nowhere, the ruined ambitions and the unexpected successes.

Depew has participated in sixteen national campaigns and sat as a delegate in thirteen Republican National Conventions He has had an influtial hand, and sometimes an absolutely controlling hand, in the nomination of men that took their places in the list of presidents.

Nothing could be more timely than this series Depew supplies The TRIBUNE out of the golden store of his recollections Nothing more interesting concerning national politics will have been printed in recent times.

75 Delegates to Zionist Congress in Russia Jailed

BY ASSOCIATED PRESS
LEASED WIRE TO TRIBUNE

MOSCOW, May 18—Seventy-five delegates and alternates to the all-Russian Zionist Congress, which met here late in April, have been arrested, the extraordinary commission announced today It is asserted that the secrecy observed regarding the meeting and the fact that a large proportion of those present were not connected with the Zionist movement led to the arrests

Investigation, it is alleged, has resulted in the discovery of documents revealing close contact with entente countries Charges are made that many bombs have been found in the office of the Zionist Commission. It is claimed that 80 000 Jewish legionaries in Palestine have pledged support to the entente armies and that Henry Morgenthau, former American ambassador to Turkey visited Poland last fall, and it is expected he urged the Jewish population to submit to the Polish imperialists

POLICEMAN RESIGNS

Chief of Police J F Lynch this morning received the resignation of Patrolman Wilbur C Smith, who is in South Carolina on a month's leave of absence Smith wired that he had decided to stay in South Carolina where he is acting in the capacity of administrator for an estate

Designs Created

Designs for jewelry are made by the HERBERT JACKSON COMPANY. If you have a stone that you wish set in a ring, a pin, or a lavaliere, a unique design especially appropriate for your purpose can be created.

Herbert Jackson Co.
Jewelers & Goldsmiths
1432 Broadway
(Next to Te Liberty Playhouse)

CREDIT
New Clothes on easiest of terms
Just a little down and a little each week is all we ask of you.
On these terms you get the finest
SUITS AND OVERCOATS
Hats and Caps Also
COLUMBIA OUTFITTING CO.
514 Thirteenth Street
We Give American Trading Stamps.

TAFT & PENNOYER Company

Additional
Reductions
ON
Children's Coats

Heavy and Light Weights
For Play or Dress Wear

Sizes 3, 4, 5 and 6 Years

Colors of blue, tan, brown, black and checks.
Former $5.00 and $4.95 values are NOW $3.75.
Former $6.50 values are NOW $4.50.
Former $8.75, $7.95 and $7.50 values NOW $6.00.
Take advantage of this economy occasion.

Children's Section, Second Floor.

Ladies' Bathing Suits
At Prices You Cannot Afford to Miss

Some of these are last season's Suits, but are just as desirable as the models of the present month. Cotton and worsted are optional, and the color and size range is practically complete. The size assortment, for instance, runs from 36 to 44

5 Suits, formerly $2 75 and 10 Suits formerly $3.00, are NOW $1.95.
16 Suits formerly $4 00 are NOW $2.75.
20 Suits formerly $6.00 are NOW $3.95.
10 Suits formerly $7 50 are NOW $4.95.
12 Suits formerly $8.50 are NOW $5.45.
10 Suits formerly $10.00, 10 Suits formerly $10.50, and 11 Suits formerly $11 00 are NOW $6.95.
Babies' Wading Suits are offered at 25c.
Odds and ends in Skirt Suits, in cotton, are priced at 50c, 75c and $1.00.
DO NOT MISS THS SALE.

—Bathing Suit Section, Second Floor.

Baby Day
Wednesdays Always Wednesdays

Domestic Infants' Dresses, lace and embroidery trimmed, plain hemmed and ruffle finish; made of dainty, sheer fabrics; are priced at $1.95, $5.50 and upward to $11.00.

Domestic Infants' Slips are priced at $1.25, $1.50 and $1.75.

Cashmere Sacques, hand embroidery, crochet and ribbon finished, are priced at $1.75, $2.50, $3.50 and upward to $6.00.

RAG TOYS—
Peter Rabbits, $1.35, $1.75 and $2.25.
Arnold Bath Aprons are sold at $2.25.
Arnold Knit Sleepers, 2 to 10-year sizes, are priced at $1.50, $2.00, $2.40 and $2.70.

Baby Section, Second Floor.

Footwear
Of the Better Grade
Sharply Reduced

Laird, Schoeber & Co.'s finest Grison colored Kid Laced Boots, also Wichert and Gardiner's Boots, French heeled, all hand sewed, are offered in light gray, dark gray and ivory, at a most interesting price.

These Boots sold formerly at $15.00, $16.50, $17.50 and $20.00 the pair

SALE PRICE ON WEDNESDAY $12.95 PAIR

This is an offer of unusual importance and not likely to occur again. Take advantage of it EARLY Wednesday.

Ladies' Footwear Section, First Floor.

Graduation
Middy Skirts
$3.00 AND $3.75

An excellent quality of white jean twill, made up into a full pleated skirt on a waist, is offered at $3.00.

The same, finished on a tailored band, is priced at $3.75.

White Serge Skirts, full pleated, on band, are priced at $18.50.

—Junior Section, Second Floor.

Chinaware Section Notes

TEA SETS, in dainty floral designs of blue, pink and yellow, 22 pieces to the set, are offered at $9.50, $10.95 and $12.00 the set.

PYREX Transparent Oven Ware, the kind that bakes quickly and does NOT burn, is offered in 30 shapes at the same range of prices as the following:
Pie Dishes $1.00 each.
Ramekins $2.10 dozen.
Bread Pans $1.00 each.
Round Baking Dishes $1.20 each.

—China Section, Third Floor.

CLAY AT 14TH AND 15TH STS.

Join the American Legion. Membership Drive Now On

TAFT & PENNOYER Company

Join the American Legion. Membership Drive Now On

Silk Event
Pussy Willow Taffeta
Five Hundred Yards
Former Values to $6.00
SALE PRICE $3.95 THE YARD

Some of the season's choicest patterns and colorings are embraced in this attractive offer. Light, medium and dark grounds with decorations ranging from the daintiest rosebud to bold scrolls are all included. The wearing quality of Pussy Willow Taffeta is well-known.

Former values to $6.00 the yard. These silks are 40 inches wide.
SALE PRICE $3.95 THE YARD
Sale Commences Wednesday Morning —Silk Section, First Floor.

First Sale of Silk Dresses
Selected Lines at the Following Reductions:

TAFFETA DRESSES, formerly $75.00 to $195.00
$75.00 Dresses NOW.....$56.25 $79.50 Dresses NOW.....$ 59.75
$85.00 Dresses NOW.....$63.75 $195.00 Dresses NOW.....$146.25
SATIN DRESSES, formerly $75.00 to $185.00
$75.00 Dresses NOW.....$56.25 $79.50 Dresses NOW.....$ 59.75
$95.00 Dresses NOW.... $71.25 $185.00 Dresses NOW.....$138.75
GEORGETTE CREPE AND CREPE DE CHINE DRESSES, formerly $75 to $225
$75.00 Dresses NOW.....$56.25 $89.50 Dresses NOW.....$ 67.25
$98.50 Dresses NOW. ....$73.75 $225.00 Dresses NOW.....$168.75
SILK TRICOLETTE DRESSES, formerly $59.50 to $165.00
$59.50 Dresses NOW.....$44.75 $69.50 Dresses NOW.....$ 52.25
$89.50 Dresses NOW.....$67.25 $165.00 Dresses NOW.....$123.75
SILK SPORTS ATTIRE, formerly $89.50 to $125.00
$89.50 Dresses NOW.....$67.25 $125.00 Dresses NOW.....$93.75
SILK SEPARATE SKRTS, of Baronette Satin, Fantasi, Georgette Crepe and Crepe de Chine, formerly $29.50 to $56.50.
$29.50 Skirts NOW.....$22.25 $35.00 Skirts NOW $26.25
$39.50 Skirts NOW.....$29.75 $56.50 Skirts NOW.....$42.50
—Ready-to-Wear Section, Second Floor.

CLAY AT 14TH AND 15TH STREETS

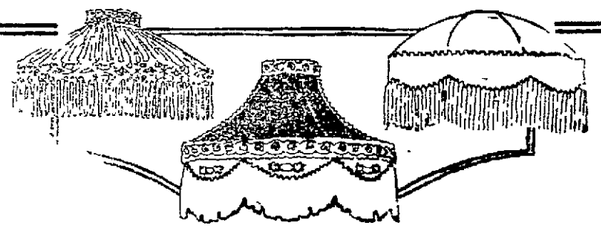

Lamp Shades Made to Order—
Or you may buy frames and materials

A lamp shade that will harmonize with your interior decoration and color scheme may be ordered made up here from materials of your choosing. Our experienced decorators will be glad to advise with you in your selections.

Or if you are skillful and wish to make your own lamp shade you may select your frame and all materials here. An assortment of frames in all sizes and shapes, as well as plain and figured silks, Georgette crepes in all colors, metal, silk and chenille galoons, fringes and tassels.

Four Days' Special---Darvelette

This new transparent drapery fabric in cretonne patterns is specially priced from tomorrow to Saturday, inclusive. It comes in rich verdure and floral effects, is 36 inches wide, and very special at the above price. 45c yd.

Grass Rugs Are Now Vogue

The season for grass rugs is here, and we are featuring some inexpensive rugs that are excellent value. They come in interesting patterns and colorings.
The Brentex Grass Rug, 8x10 foot size $6.95
The Vernal Grass Rug, 9x12 foot size.....$12.95

DEMONSTRATION WEEK HERE

Demonstrations this week are Domestic Science Fireless Cooking Classes at 10:30 and 2:30 daily; Eureka Vacuum Cleaners; Iceless Refrigerators; Gas Week, featuring of Buck's and Wedgewood Gas Ranges.

Join the American Legion this week

Breuner's
Clay at Fifteenth

YOSEMITE VALLEY

Information, folders and automobile road maps, relative to summer resorts, free at The TRIBUNE Branch Office, 1422 San Pablo ave.

CRABTREE'S Travel office, 1437 Broadway; headquarters for reservations and tickets to **Yosemite**

Yosemite Lodge

Located in the Pine Woods
Near the Base of Yosemite Falls.

Comfortable Cabins. Excellent Table.

YOSEMITE is at its best in EARLY MAY.

Call at our office TODAY and let us make reservations for you.

YOSEMITE NATIONAL PARK CO.

1130 Broadway. Phone Oak. 142.
San Francisco Office: Monadnock Bldg.
Ground Floor, 685 Market St.
Phone: Douglas 2529.

CAMP CURRY

AMERICAN PLAN $4.00 Per Day—$20.50 Per Week in Tents; $6.00 and $7.00 Per Day in Bungalows

5-DAY EXCURSIONS, $48.75—June 6 and Other Dates to Follow.

Nearest the Trails and Principal Points of Interest.

Reservations, Automobile Road Map and Guide at Crabtree's Travel Office, 1437 Broadway, Oakland. Phone Oakland 1437, or at 672 Market St., S. F. Phone Kearny 2324.

HOTEL WAWONA Now Open

Golf Course Open May 15 — Fine River and Lake Fishing

ONE DAY TRIP BY PRIVATE AUTO FROM S. F. BAY REGION — DAILY PIERCE-ARROW AUTO SERVICE TO WAWONA VIA HORSESHOE ROUTE FROM MERCED

For Reservations and Folder Address C. A. Washburn, Manager, Wawona, Cal., or Peck-Judah Travel Bureaus in San Francisco and Los Angeles.

Go to the Yosemite Valley

With the California Camera Club June 13 to June 21 Inclusive

Best accommodations at YOSEMITE LODGE. 9-DAY Tour. Personally Conducted. All the many features of this wonderful Valley explained by experienced guides and cameramen.

$65.00 INCLUDES ALL EXPENSE

MAKE RESERVATIONS EARLY
California Camera Club, 833 Market St., San Francisco, Cal.

MARIN COUNTY

Information, folders and automobile road maps, relative to summer resorts, free at The TRIBUNE Branch Office, 1422 San Pablo ave.

CAMP PISTOLESI.

Furnished cottages for housekeeping $15 to $25 per month. Boating, bathing, fishing, hunting, dance pavilion. F. V. PISTOLESI, JR., Manager, Tomales. Phone Tomales 5-W. S. F. office, 251 Kearny St., 1 to 2 p. m. Phone Sutter 86.

ALAMEDA COUNTY

Information, folders and automobile road maps, relative to summer resorts, free at The TRIBUNE Branch Office, 1422 San Pablo ave.

HOME FOR INVALIDS AND AGED

A Select Home for the Care of Invalids and Aged

Pleasant, sunny rooms, large and beautiful grounds. Every case under supervision of physician. Graduate nurse in attendance. One hour from Oakland by train or auto stage. Niles Sanitarium, Phone Niles 106W, Niles, Cal.

FEATHER RIVER

Information, folders and automobile road maps, relative to summer resorts, free at The TRIBUNE Branch Office, 1422 San Pablo ave.

Go Early This Year

MID-JUNE IS WONDERFUL IN THE HIGH SIERRA

Feather River Inn

HOTEL AND CHALETS
Unique Among the World's Vacation Places

Famous for the past ... years for abundant and ... service and equip... delightful location among the pines ... fishing place in the State.

Opens June 10, '20

Make your reservations now at San Francisco office, 651 Mills Bldg.
THOS. J. KERNEY JR., Manager
PHONE SUTTER 1651

Handsomely illustrated folder and map free on request.

CAMP RODGERS

Heart of Feather River canyon. Invigorating mountain air; fish and game. Unsurpassed table. Cottages, tents, hot shower baths. Address Mrs. M. P. Rodgers or Mr. E. C. Armand, Camp Rodgers, Plumas county, Cal.

GOLD LAKE CAMP

At Gold Lake and W. P. Hotel at Clio. Auto runs daily, boats free to guests. Closest camp to lakes. New dining room. Hot baths. Best table. Amusement hall for dancing. Rates $17.50 and $21. A. Machomich, Clio, Cal.

MENDOCINO COUNTY

VICHY SPRINGS

Champagne or Nauheim Baths
EUGENE E. SCHMITZ, Manager

Plunge, Dancing, Pool, Billiards, Bowling Alley. Unexcelled table. Three miles from Ukiah. Grand opening May 1st.

DUNCAN SPRINGS

FRANK M. HOWELL, Mgr. Open June 1. Rates reasonable. Excellent mineral waters. Address Duncan Springs Co., Hopland, Cal.

CEDAR GLEN

200 yds. from Tobin in Feather River Canyon. Fishing in Rock Chambers and Rock Creek. Good hunting, hiking, swimming, screened cottages; home cooking; fresh milk and fruit in season. Address Mrs. W. H. Day, Cedar Glen, Cal.

Lakes Center Camp

OPEN JUNE 1ST

Most beautiful spot in the High Sierras. Eight miles from Blairsden on the Western Pacific, in the wonderful Feather River country. The many lakes never fail a good catch. Excellent meals. Dancing, boating, swimming, fishing, loafing, hiking. One day or night's ride from Oakland. Rates $17 to $24 per week. Green & Green, Blairsden, Calif.

MOHAWK HOTEL AND CAMP

Six excellent trout streams and forty well-stocked lakes. Mineral springs. First-class table. Hunting, fishing. Auto meets trains. $20-$22-$24 week. C. N. JOHNSTON, Mohawk, Plumas county, or see Peck-Judah.

If you saw it in The TRIBUNE, tell them so.

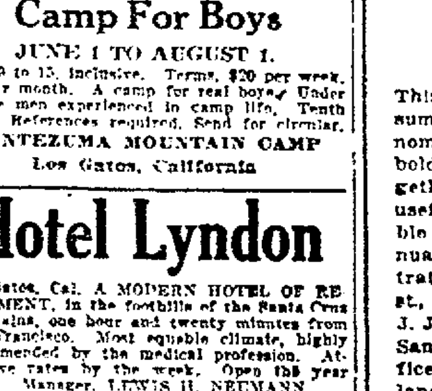

READ THE TRIBUNE

when away on your vacation.
Phone Lakeside 6000.
No extra charges.

LAKE COUNTY

Information, folders and automobile road maps, relative to summer resorts, free at The TRIBUNE Branch Office, 1422 San Pablo ave.

BARTLETT SPRINGS

PICTURESQUE and RUGGED SCENERY
HEALTHFUL and VITALIZING WATERS

A most appealing mountain resort, with endless opportunities for pleasures.

Excellent cuisine and superior service. Hotels; rooms with baths; cottages; tents. Hot soda magnesia mineral baths. Swimming.

The most famous mineral water in California. Sought by thousands each year.

Opens May 22, under new management (H. J. Mathews). Come early without reservation and enjoy the fine spring days.

For reservations and particulars, address Bartlett Springs Hotel, Bartlett Springs, Lake Co., Calif. General office 634 3rd st., San Francisco. Send for folder with road map.

CRABTREE'S Travel office, 1437 Broadway; headquarters for reservations and tickets to **Lake Co.**

THE SPRINGS THAT MADE LAKE COUNTY FAMOUS

ADAMS

By its cures of STOMACH, LIVER and KIDNEY TROUBLES. 2300 feet elevation. Situated among a million pines. Best lighted resort in the world. Numerous amusements. Write for folder No. 2, or see PECK-JUDAH.
DR. W. R. PRATHER, Proprietor for 30 years.

SEIGLER HOT SPRINGS

Lake County's most popular family resort, has the greatest variety of curative mineral waters, hot and cold, and finest equipped tub, plunge and mud baths and mineral water swimming pool in the north, free to guests. The only solarium and mud bath in the county. New cottages and bath houses; masseur. Table supplied from our 800-acre ranch and dairy. Write Roberts & McGill. See Peck-Judah, 672 Market St.

Highland Springs

NOW OPEN
AN OLD PLACE
Running in a new way
Address Highland Springs, Lake Co.

Hoberg's Resort

Excellent meals and accommodations. Hunting, fishing, swimming, bowling and dancing. Rates reasonable.

Buy your tickets via the S. P. or Monticello S. S. Co. to Calistoga only, where Transportation Auto Bus will meet you for direct service to Hoberg's. Further particulars at Hoberg's, Cobb, Lake Co., Cal.

HARBIN HOT SPRINGS

Has the ONLY Modern Hot Mineral Plunge in Lake Co., also the only modern Tub Baths, Natural Steam Rooms and Sanitary Concrete Swimming Pool. All free to guests.
N. S. BOOTH, Prop.

CASTLE HOT SPRINGS

Mountain Resort—Elevation 2700 Feet.

Near Middletown, Lake Co. First-class cafeteria, hotel, cottages, canvas houses—all new. Hot and cold mineral springs. Swimming tank under roof. Tennis, billiards, dancing, etc. Free folders at TRIBUNE Branch Office, 1422 San Pablo Ave., or write M. P. MORGAN, Manager, Middletown, Calif.

WILLIAM SPIERS AUTO STAGE LINE

From the morning boats to Vallejo take the railway trains running up through the beautiful Napa valley to Calistoga. There Bill is waiting to take you over St. Helena Mountain to the resorts of Lake County—the Switzerland of America.

Tickets—Southern Pacific Railroad offices; Monticello Steamship wharf, S. F.; Peck-Judah Information Bureau.

BLUE LAKES

On a lake two miles long. Rowing, fishing, swimming, tennis, croquet; dancing free to guests. Vegetables, berries, fruit and milk produced on premises. $18 and $20 per week. H. W. KEMP, Midlake P. O., Lake County. MIDDLETOWN, LAKE CO., CAL.

SPRING HILL FARM

Elev. 1875 ft.; hunting, swimming, croquet, tennis, dancing; home cooking; fruit, vegetables, milk, eggs; electric lighted; $14 per week; special children's rates. ... SON, Middletown, Lake Co., Cal.

LAUREL DELL

On beautiful Lower Blue Lake. Boating, bathing, hunting, fishing; new Dance Hall; home cooking; $15 and $18 per week; daily auto stage. Write Mrs. Ida L. Heckendorf, Laurel Dell P. O., Lake county, or see Peck-Judah, 687 Market street.

SALMINA'S RESORT

Ideal home place in the mountains of Lake Co. Products from home ranch. Fresh Goat's Milk. Daily auto stage. Elevation 3000 feet. JAS. SALMINA, Adams Springs Postoffice, Lake Co.

McCray's

Good fishing, and no fish; plenty of hunting, and no game. If you leave the hotel a half a mile, you will think a grizzly bear will get you, and there is not one in the state. Good music, and ice cream soda after every dance. Pop McCray's, Cloverdale, Cal.

Saratoga Mineral Springs

Opens May 15th. Hotel, cottages, camping grounds, Lake Co., Bachelor P. O., Cal. E. R. Kell, Owner.

HOWARD SPRINGS

The health resort of Lake county. Unequaled hot sulphur and iron baths for rheumatism. Magnesia for stomach troubles. Lithia for kidney and bladder affections. Well-supplied table. $17 and $18 per week. Leave style at home. O. E. STARK, Prop.

Lake County Automobile Transportation Co.

UNDER NEW MANAGEMENT.

Buy your ticket over the Northwestern Pacific and Lake County Automobile Transportation Co.'s line, the shortest and best equipped line to Lakeport and all Lake county resorts. All new White automobiles, in care of the most competent and experienced drivers. Big reduction in tickets to all points.

If you saw it in The TRIBUNE, tell them so.

MONTE RIO SECTION

Information, folders and automobile road maps, relative to summer resorts, free at The TRIBUNE Branch Office, 1422 San Pablo ave.

Monte Rio Hotel

Nearest hotel to station. High-class service and accommodations. Headquarters for automobile parties and tourists. Official A. A. A. Hotel. Rates $3.50 per day and up. Special Weekly Rates. For particulars write George H. Carr, Prop.

EUREKA CAMP

On the bank of the Russian river, 5 minutes from the depot; cottages to let, boating and fishing; grounds electric lighted; pure mountain water. Address E. R. WHITNEY, Prop., P. O. Box 416, Monte Rio, Cal.

OXFORD HOTEL

UNDER NEW MANAGEMENT.

The place to spend your vacation. Address Geo. J. Locoste, Prop., Monte Rio, Cal.

LUDWIG'S GROVE

On the Russian River. Beautiful grounds, boating. Furnished cottages and apartments with electric stoves; tents. Under new management. For particulars write Carl Albert, Monte Rio, Cal.

RIVER VIEW HOTEL

MONTE RIO, SONOMA COUNTY, CAL.

Opens May 1st. Write for reservations. Rates $3.50 per day; $20 per week. Address River View Hotel, Monte Rio, Cal.

SANTA CLARA COUNTY

Information, folders and automobile road maps, relative to summer resorts, free at The TRIBUNE Branch Office, 1422 San Pablo ave.

Montezuma Mountain Camp For Boys

JUNE 1 TO AUGUST 1.

Ages 9 to 15, inclusive. Terms, $20 per week, $50 per month. A camp for real boys. Under college men experienced in camp life. Tenth year. References required. Send for circular.
MONTEZUMA MOUNTAIN CAMP
Los Gatos, California

Hotel Lyndon

Los Gatos, Cal. A MODERN HOTEL OF REFINEMENT, in the foothills of the Santa Cruz mountains, one hour and twenty minutes from San Francisco. Most equable climate, highly recommended by the medical profession. Attractive rates by the week. Open the year round. Manager, LEWIS H. NEUMANN.

Gilroy Hot Springs

Our 16th year. Hotel and baths renovated and repainted. Swimming tank. Peck-Judah, 687 Market St., or W. J. McDONALD, Prop.

If you saw it in The TRIBUNE, tell them so.

SIERRA NEVADA MTS.

Information, folders and automobile road maps, relative to summer resorts, free at The TRIBUNE Branch Office, 1422 San Pablo ave.

Donner Lake Camp

OPENS JUNE 1ST

American Plan. Housekeeping Tents.
Write for Reservations to
DONNER LAKE CO.
Truckee, Cal.

Make reservations at Crabtree's Travel Office, 1437 Broadway, Oakland. Phone Oakland 1437.

SOLANO COUNTY

Information, folders and automobile road maps, relative to summer resorts, free at The TRIBUNE Branch Office, 1422 San Pablo ave.

VALLEJO BLUE ROCK SPRINGS

Refreshing baths; beautiful grounds; fresh milk and poultry; amusements; telephone; new swimming tank, 60x100; boating. Round trip, S. F. to Vallejo, $1. Free transportation from Vallejo to Springs to guests stopping a week or more. Vallejo Blue Rock Mineral Water bottled at the springs. First prize P. P. I. Exposition. MADRID & KING, Vallejo, Cal.

FREE VACATION BOOK

This booklet contains list of summer resorts in Marin, Sonoma, Lake, Mendocino, Humboldt and Trinity counties, together with rates and other useful information. Indispensable when planning your annual outing. Profusely illustrated. Copies free at 50 Post st., Ferry Ticket Office or from J. J. Geary, G. P. A., 64 Pine st., San Francisco, or at ticket office, 12th and Broadway, Oakland.

Northwestern Pacific

SANTA CRUZ COUNTY

Information, folders and automobile road maps, relative to summer resorts, free at The TRIBUNE Branch Office, 1422 San Pablo ave.

IDYLWILD INN

Under new management of international experience.

GET AWAY AND REST

Two hundred acres of wild scenery. A cool, delightful resting place. Outdoor life encouraged. Tents, Croquet, Tennis, Tramping. Delicious food expertly prepared. Afternoon Tea served. Our own auto meets all trains. Garage in connection. Phone 5 F1-4, Los Gatos, Cal.

Rates $3.60 per day and up; 1½ hours by train, 2½ hours by highway. Address LOUIS GASTELL, Idylwild Inn, Alma, Cal.

Redwood Lodge

In the Heart of the Santa Cruz Mountains. Special inducements to young people. Music, Dancing, Hiking, Auto Bus, Swimming Pool, Mineral Springs, Excellent Table, Plenty Milk. Information and booklets at Crabtree's Travel Office, 1437 Broadway. Phone Oak. 1437. Address A. P. COX, Wrights, Cal.

You'll like it here. Excellent service, appetizing meals; moderate charges. Weekly or monthly rates. Golf, fishing, bathing, motoring, etc. Write for reservations now to

CASA del REY — SANTA CRUZ

Mrs. W. F. Morris & H. R. Warner, Props., or Peck-Judah, S. F.
(Cottage City Adjoining)

PINE LODGE

Delightfully situated in mtns.; 2½ miles from beach, adjoining 700-acre park. Boating, tennis, croquet, hunting and fishing; excellent table; auto service. Rates reasonable. Rates to families. Phone 16 J 5. Address Miss E. V. Crandell, R. F. D. No. 1, Santa Cruz, Cal.

CALIFORNIA REDWOOD PARK INN OR BIG BASIN

Hotel Now Open
Frank Reanier, Lessee

BROOKDALE HOTEL

Most ideal resort in Santa Cruz Mts.; fishing, swimming, dancing. Under the new management of P. A. McPhee, Brookdale, Cal.

ROWARDENNAN

Is now open. Hotel and cottages. Write for folders. MAE BLAND, Owner.

Seabright Hotel

NEAR BEACH. Rates reasonable. MRS. F. H. WEBER, Seabright, Santa Cruz.

Summer Home Farm

On the State Highway

Ideal, homelike resort; open the year round. Rates $14 to $16 per week. Write GEORGE REID, Prop., Glenwood, Cal.

VISIT THE BIG TREES

On the S. P., 6 miles from Santa Cruz. Good fishing. Meals first class. Rooms and board. Address M. C. Hopkins, Santa Cruz, Cal.

SCANDIA

Resort in mountains, 3 miles from S. C. beach. Modern improvements; good table. Rates reasonable. Write E. P. LUND, Santa Cruz. Phone 16R1.

STAFFORD'S

Beauty spot of Santa Cruz Mts, 3 miles to beach. Bus service daily. Tennis, riding, dancing, bowling. Buy ticket to Capitola. Prescott & Prescott, Soquel, Cal.; Phone Santa Cruz 6-J-5.

RUSSIAN RIVER SECTION

Information, folders and automobile road maps, relative to summer resorts, free at The TRIBUNE Branch Office, 1422 San Pablo ave.

Camp Rose Inn

OPEN MAY 1ST
New Resort on Russian River

2 miles from Healdsburg. Cottages and tents. Dining-room open to the public. Open-Air Dance Pavilion. Boating. Swimming. Rates Reasonable. Address Box 209, Healdsburg.

SERVICE — SATISFACTION

RIONIDO

THE RESORT ON THE RUSSIAN RIVER FOR A REAL VACATION.
OPENS MAY 29.
Under New Management.
SMITH & SON, Props.

Benson Tavern

Newly opened this season. Tent cottages in connection with hotel. One hundred yards from Russian River. Auto will meet guests at Guerneville R.R. Station. Russian River Heights opposite. For particulars address Mrs. W. M. Benson, Guerneville. Box 105.

Cosmo Farm Resort

An ideal resort on the Russian River. Fishing, boating, bathing, swimming and other amusements. Electric lights. Good home place. Table supplied with fresh vegetables, milk, butter and eggs from our own ranch. Open May 15th. Rates $14 and up per week. For reservations, apply to J. Montoya, Cosmo, Hilton, Cal. No consumptives.

GUERNEWOOD PARK

Campers' paradise, on Russian River; tents, springs, mattresses, tables, benches, stoves to rent. Canoeing, bathing, box ball. Auto party camps. Lots for sale. Guernewood Park Development Co., C. B. McBride, Supt., Guerneville.

RIVERSIDE RESORT

UNDER NEW MANAGEMENT.

Furnished cottages and tents, by the day, week or month. For particulars address J. H. Elder, Guerneville, Cal. Box 353.

South Side Farm

A Summer Resort on the Russian River. Write for rate, Bert Guerne, Guerneville, Cal.

VINEHILL FARM

Half mile from town and river. Home place for home people. Not far from the Russian River and town. Meet guests. Boating and bathing. For particulars and reservations apply to Fred Birkhofer, Guerneville, Cal.

FERN GROVE
THE BEAUTY SPOT OF GUERNEVILLE.

New buildings this year; telephone and electric lights in all cottages and tents. Headquarters for auto parties. For particulars phone or write Mrs. M. Esterling, Guerneville, Cal.

FAIRMONT PARK HOTEL

FORMERLY FOX'S RESORT

Open April 1st. Beautiful camping grounds, first class hotel service. Three and four-room cottages. Rates on application. Make reservations now. Florence Hickman, Guerneville Box 121, Sonoma Co., Calif.

FOR SALE

"A Summer Home," Montesano on the Russian river, bet. Guerneville and Monte Rio, 2 min. from town. Large lot, excellent view, large porches, fine large living room, fire place, 3 bedrooms, kitchen, bath room. Complete mod. plumbing. Quick sale, $1000 cash. E. J. Parker, Montesano P. O., Sonoma Co., or phone Piedmont 5436.

SAN FRANCISCO office of The TRIBUNE—683 Market St., Monadnock Building. Phone Kearny 5790.

PORTLAND

THE S. F. & P. STEAMSHIP CO.
FAST PASSENGER STEAMER
ROSE CITY 4000 TONS
Sails 12 Noon Sun., May 23.
673 MARKET ST.
Phone Sutter 2344.
SAN FRANCISCO

SAN FRANCISCO-SACRAMENTO R. R.

Phone Pied. 345

Trains for Sacramento and Pittsburg leave 40th and Shafter Depot daily:
7:50 a. m., 9:30 a. m., 11:50 a. m.
1:30 p. m., 3:30 p. m., 5:10 p. m.
6:30 p. m.
Through trains to Marysville, Colusa, Oroville and Chico.

INTERNATIONAL MERCANTILE MARINE CO.

AMERICAN LINE

NEW YORK—CHERBOURG—SOUTHAMPTON

New York	June 19 July 12
St. Paul	June 1 June 26 July 24
Philadelphia	June 12 July 10 Aug 7

NEW YORK—HAMBURG

Manchuria	June 19 July 31
Mongolia	July 3 Aug. 14

PHILADELPHIA—QUEENSTOWN—LIVERPOOL

Haverford	July 9

WHITE STAR LINE

NEW YORK—CHERBOURG—SOUTHAMPTON

Adriatic	May 29, July 3 Aug. 14
OLYMPIC	July 8 Aug. 4 Aug. 28

NEW YORK—QUEENSTOWN—LIVERPOOL

Celtic	June 19 July 24 Aug. 28
Baltic	June 26 July 31 Sept. 4
Cedric	Aug. 7 Sept. 11

N. YORK—AZORES—GIBRALTAR—NAPLES—GENOA

Canopic	July 6
Cretic	May 27 July 23

RED STAR LINE

NEW YORK—SOUTHAMPTON—ANTWERP

Kroonland	June 5 July 10 Aug. 14	Finland	June 19 July 24 Aug. 28
Lapland	June 12 July 17 Aug 21	Zeeland	July 31 Sept. 4

Offices—550 Market St., S. F.—Phone Garfield 1955.

$10.00 Reward

will be paid for information leading to the arrest and conviction of anyone caught stealing the OAKLAND TRIBUNE from doorsteps or bundles.

CIRCULATION DEPARTMENT
Oakland Tribune

SONOMA COUNTY

Information, folders and automobile road maps, relative to summer resorts, free at The TRIBUNE Branch Office, 1422 San Pablo ave.

EL VERANO VILLA

A country resort for families, open year round; good fishing and hunting; dance pavilion; free bus to hot mineral baths. Rates $14 per week. For particulars write L. LAMOTTE, El Verano Cal., or see Peck-Judah.

Fetter's Hot Springs

Located in the Beautiful Valley of the Moon, on the N. W. P. R. R. Open year around.

OWN A HOME

IN THE MOUNTAINS OF CAMP MEEKER FAMILY RESORT.

He sells a lot and 1-rm. cottage, $100; 2-rm. and lot, $150; lot, 3-rm., veranda, $225; lots, $15 up. Hall grounds, croquet, tennis, theater, hotels, stores, churches, library, dancing pavilion, boating, P. O., phone, sawmill, Sausalito ferry. A. H. MEEKER, Camp Meeker, Sonoma Co.

OAK GROVE RESORT

Homelike place. Game of all kinds. Meet trains at Verano Station. German cooking. Tents if desired. Private picnic grounds. H. Koerner, El Verano, Cal.

CRANE'S HOTEL
UNDER NEW MANAGEMENT.
EL VERANO, SONOMA COUNTY, CAL.
RATES REASONABLE.

Best Accommodations. Hot Mineral Springs. Address MRS. ROSE PENSAR, Prop.

SONOMA GROVE

In beautiful Sonoma Valley. Open-air and closed dining-room; chicken and ravioli dinners Sunday. Rates reasonable. Write MOSSO & BIANCHINI, Sonoma P. O., Cal.

ORCHARD HOTEL
UNDER NEW MANAGEMENT.

A homelike summer resort on the Russian river. Boating and fishing. For particulars address J. MILLET, Prop., Duncan's Mills, Cal.

HOTEL RUSTICANO

In the beautiful redwoods of Sonoma County. Boating, bathing, dancing, etc. Excellent table. Rates $18 and $17 per week. For booklet address Peck-Judah. E. E. Brooks, Mgr., Camp Meeker, Cal.

"MARK WEST SPRINGS"

Opens May 1st—a home place for home people. Largest wild grape arbor in the state. Rates $20 to $23 per week. Address Mrs. W. H. Otterson, Santa Rosa, Cal. Phone 36 F. 21.

Petrified Forest

One of the greatest natural curiosities of the world. Millions of years old; its trees are of solid stone. No trip to California is complete without a visit to this wonderful forest. Five miles from Calistoga, twelve miles from Santa Rosa, Sonoma county, Cal.

THE WILSON INN

At Verano Station, on N. W. P. Ry. and on Sonoma and Santa Rosa Highway, 10 minutes' walk to Boyes Hot Springs. Best of home cooking, vegetables, chickens, milk and eggs from our own ranch. Beautiful grounds. Dancing and lounging pavilion. An ideal resort for week-enders and motor parties; also for those wishing rest and recreation for a longer period. Write for reservations to Wilson Inn, W. C. Wilson, Prop., Boyes Springs, Cal.

SKAGGS HOT SPRINGS

FOR HEALTH AND PLEASURE

Hot Velvet Baths, Healthful Mineral Waters, Masseurs in attendance. Large outdoor swimming tank. Indoor and Outdoor Games. Music and Dancing. Popular Rates. PETER J. CURTIS, Skaggs Springs, Sonoma Co., Calif. For information, Crabtree's Travel Office.

KENWOOD SPRINGS

Valley of the Moon. Opens May 15th under new management. Home cooking; dancing, bathing, hunting, shing. Rates $17 per week and up. P. J. McDougall, Prop., Kenwood, Sonoma Co., Calif.

BURKE SANITARIUM

Open all the year. DR. W. P. BURKE, Medical Director. Nature's retreat for the treatment and instruction of the sick; added knowledge and vigor for the strong. Rates reasonable. Burke, Sonoma county, California.

ROSSI RESORT

Free Bus to Hot Springs every day. Hunting, swimming, fishing and dancing. Rates reasonable. Address Phil Rossi, El Verano, Sonoma County, Cal.

CALIENTE VILLA.
IN THE VALLEY OF THE MOON

Only a few minutes' walk from all mineral springs. One, two and three-room furnished apts., cottages and tents for housekeeping. Special attention to auto parties. Swimming and bathing. Phone 4 F 4. Rates reasonable. Address R. L. Lewis and I. Ross, Agua Caliente, Cal.

IDEAL RESORT

Strictly home cooking; modern; all conveniences; free garage. The niftiest place in Sonoma Co. Free use of laundry to families. Rates $17. Open all year. Write JOS. WEISS and J. BERESY, Props. Phone 30F5. Fetters Springs P. O.

NAPA COUNTY

Information, folders and automobile road maps, relative to summer resorts, free at The TRIBUNE Branch Office, 1422 San Pablo ave.

Woodworth's

Howell Mt., near summit; elevation 1800 feet; auto stage. Residence 45 years. Address Woodworth Bros., St. Helena, Calif.

HOTEL CALISTOGA

A place of homelike comfort; hot sulphur baths adjoining rooms; large swimming tank. Nothing left undone to make patrons comfortable. Owen Kenny, Prop., Calistoga, Napa County.

ELM'S HOT SPRINGS

Natural Hot Mud and Sulphur Baths at the Resort. Beautiful Garden. Home Cooking. Rates $14 per week.
C. S. PINER, Prop. Calistoga, Cal.

WHITE COTTAGES

Howell Mt., on Summit, now open. See Peck-Judah, 672 Market st., or Foster Information Bureau at The Emporium. Write, wire or phone GOETSCHE & HENNE, St. Helena. Phone 12F2.
Write R. ROY LEVEIRA, Calistoga, Cal.

SAN LEANDRO office of The TRIBUNE is now located at 1256 E. 14th St.; phone S. L. 400.

NATURAL CURE
A REMEDY in Natural Medicinal Baths

DR. AALDER'S

Natural Baths and Sanitarium

First-class service—every case under direct supervision of a physician. Beautiful cottages in connection.

CALISTOGA, CAL.

Mount View Hotel

AMERICAN AND EUROPEAN PLAN

When in Calistoga stop here for good meals. First-class modern building just completed. Reasonable rates, courteous treatment. J. B. Ghisolfo, Prop., Calistoga, Cal. Ph. Main 194.

MYRTLEDALE HOT SPRINGS

FREE SULPHUR BATHS.

Modern hotel. Natural Hot Mud, Sulphur and Steam Baths; Swimming, Dancing and all other amusements. The greatest health and pleasure resort in Napa county. Rates reasonable.

WILSON'S INN

A beautiful mountain home 12 miles from Napa. Elevation 1900 feet. Excellent home table. Folders. Rates, $14 to $18 per week. Address Arms H. Wilson, Atlas, Napa Co., Cal.

You are to have a journey soon—overland—a wonderful trip that will compensate for leaving the wonderful West.

Through Alpine Fairyland

First you will stop at the Empress Hotel beside the Parliament buildings in quaint Victoria.

Then at Vancouver Hotel you will revel in the charms of its rose garden roof. From Vancouver you will take a train through Fraser Canyon and blossoming orchards—and if gamy trout tempt you, you'll stop off at Sicamous on Shuswap Lake.

Mountains in Easter Costumes

You will see the majestic Selkirk range in its gay spring raiment of flowers and forest green and pass among mountains whose peaks still think it is January, but whose valleys know it is springtime—and glaciers that make jewel cases jealous.

You will want to stop at lovely Lake Louise, and at Banff Springs Hotel (both open in June)—magic castles in Alpine Fairyland—the

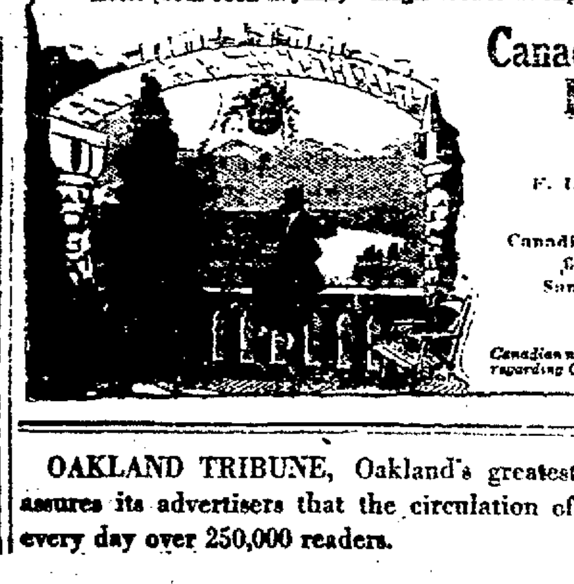

Canadian Pacific Rockies

F. L. Nason, Gen. Agt. Pass. Dept.
Canadian Pacific Railway,
657 Market St.,
San Francisco, Calif.

Canadian newspapers and information regarding Canada on file at this office.

OAKLAND TRIBUNE, Oakland's greatest evening newspaper, assures its advertisers that the circulation of this paper reaches every day over 250,000 readers.

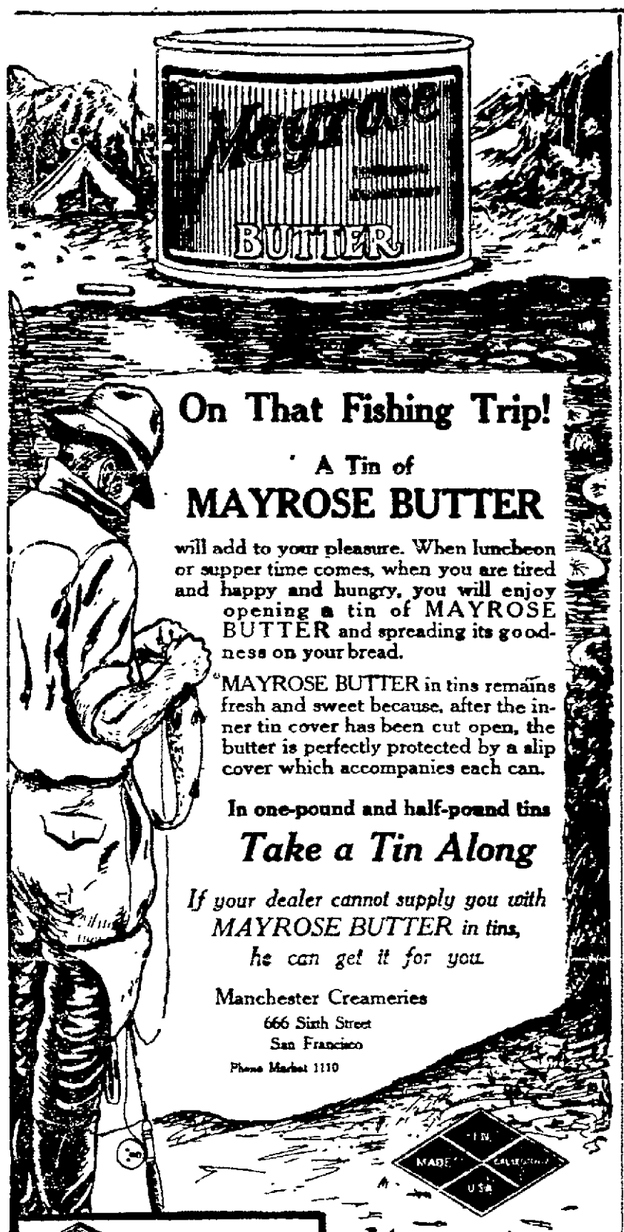

On That Fishing Trip!

A Tin of

MAYROSE BUTTER

will add to your pleasure. When luncheon or supper time comes, when you are tired and happy and hungry, you will enjoy opening a tin of MAYROSE BUTTER and spreading its goodness on your bread.

MAYROSE BUTTER in tins remains fresh and sweet because, after the inner tin cover has been cut open, the butter is perfectly protected by a slip cover which accompanies each can.

In one-pound and half-pound tins

Take a Tin Along

If your dealer cannot supply you with MAYROSE BUTTER in tins, he can get it for you.

Manchester Creameries
666 Sixth Street
San Francisco
Phone Market 1110

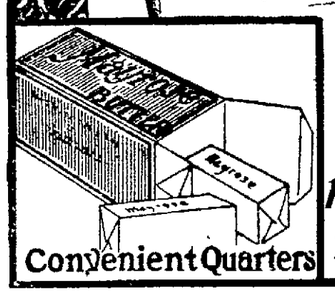

Convenient Quarters

Also put up in one and two pound cartons for home use

FOREST FIRES CONTROLLED

ST. PAUL, May 18.—The forest fires situation in Northern Minnesota was improved today following rains and successful fight against the flames by large crews of men. Some fires were still burning on cut-over timber lands, but all were under control, according to reports received here.

LESSER BROS. WASHINGTON MARKET

WASHINGTON MARKET
LESSER BROS.
"THE MARKET OF QUALITY"

Ninth and Washington Streets.

Special Prices on Meats
For Wednesday Marketers

BEEF

ROUND STEAK, of choice No. 1 steer beef; lb... **25c**

HAMBURGER STEAK; freshly ground; special, per lb.. **15c**

SPRING LAMB

Spring Lamb LOIN CHOPS, lb. ... **35c**

Spring Lamb Shoulder Chops **27½c**

Spring Lamb STEW, per lb **17½c**

LESSER BROS WASHINGTON MARKET

SLAYER OF WIFE UNABLE TO TALK

SAN FRANCISCO, May 18.—Still unable to tell of the domestic events which led him to take the life of his wife and to attempt to commit suicide, Angelo Zari, 65 years old, is being watched by the police at the Central Emergency hospital. According to the story told by the oldest of the man's seven children, Zari quarreled with his wife because she would not agree to his financial terms after they had agreed to separate. He slashed the woman's throat with a knife and attempted to kill himself in a like manner. Mrs Zari's screams brought in neighbors, who had her taken to a hospital, where she died. Zari is unable to talk.

Jury of Neighbors Decide Domestic Row

SYRACUSE, N. Y., May 18.—A unique separation of husband and wife took place at Liverpool, a suburb of this city, when by the mutual consent of the couple a "jury of three" decided that the Rev. and Mrs. W. W. Brunk would be "better off apart." Both the pastor and Mrs. Brunk testified before the "jury," following which a daughter, Miss Lillian, a sophomore at Syracuse University, was called and stated that her parents were unable to "agree on many things." The "jury," composed of three neighbors, then deliberated finally rendering a decision that, for the present, at least, the couple should separate. The next day the couple signed an agreement upon the terms of their separation

Injured Fireman's Condition Critical

Ernest W. Loeffler, fireman of truck company No. 4, who was injured yesterday when an extension ladder on which he was standing fell 30 feet to the ground, is fighting for his life today at Providence hospital. Loeffler sustained internal injuries, a broken pelvis bone, broken arm, wrist and shoulder

Loeffler, who lives at 858 Isabel street, was climbing the ladder with George Russo that they might direct a line of hose on the fire in the rear of Zinkand's restaurant. The hooks on the ladder slipped and both men were dropped to the walk. Russo was painfully but not seriously hurt

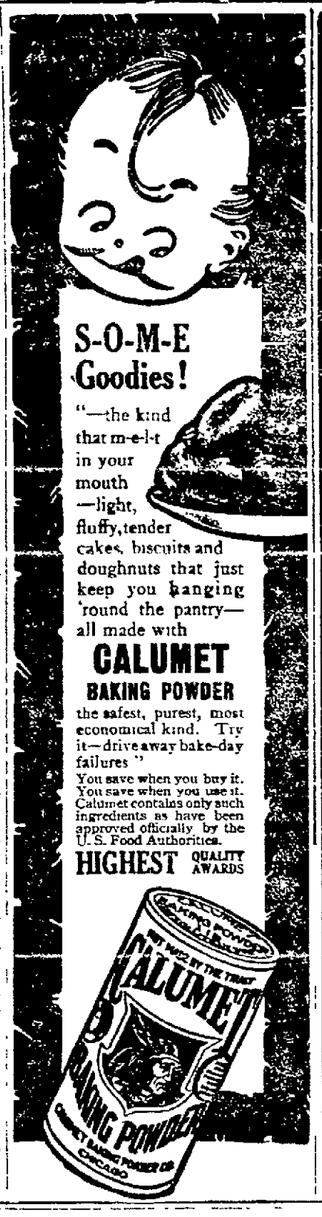

S-O-M-E Goodies!

"—the kind that m-e-l-t in your mouth —light, fluffy, tender cakes, biscuits and doughnuts that just keep you hanging 'round the pantry—all made with

CALUMET BAKING POWDER

the safest, purest, most economical kind. Try it—drive away bake-day failures"

You save when you buy it. You save when you use it. Calumet contains only such ingredients as have been approved officially by the U. S. Food Authorities.

HIGHEST QUALITY AWARDS

THOR
Electric Washer and Wringer

will play rings around any other washer on the market.

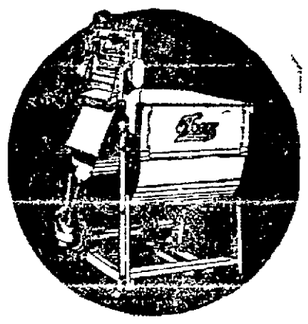

It embraces every correct principle of washing and will **save** you money every wash day.

We have carried and sold many of the principal washing machines and from investigation and observation have come to the conclusion that the THOR is the best machine to be had at any price.

We can not recommend it too highly. Ask any user of a THOR what they think of it. We do not know of a single user that is not satisfied. If you do, please let us know.

A SMALL AMOUNT DOWN

and small monthly payments will put this matchless servant in your home.

Telephone or Come in Tomorrow.

PHONE LAKESIDE 2000 THATS US

KIMBALL ELECTRIC COMPANY
526 13th ST OAKLAND

JUST A STEP FROM WASHINGTON ST

ECONOMIZE

On Your Household Expenses with an

Electric Washer

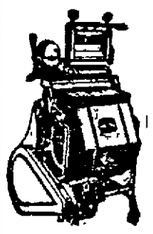

DON'T PAY EXPENSIVE LAUNDRY BILLS---

An Apex Copper Electric Washer will pay for itself in your household. Always ready. Easy to operate. The machine does the wringing also.

An Electric Washer Will Pay You 408%

FIGURE IT OUT

Depreciation on average Washer, per year....	$ 25.00
Cost of Electricity, Soap and Interest, 1 yr.....	15.90
Total Cost of Washer, 1 year.....	40.90
Your Laundress Costs at $3.50 day, per yr.....	182.00
Meal and Carfare of Laundress (50c day)...	26.00
Total Cost of Laundress (or laundry bills)	208.00

You Save per year **$208—$40.90** equals.....**$167.10**
or 408% on a yearly investment of $40.90 ! !

SATISFACTION GUARANTEED—FREE TRIAL
EASY TERMS SAME AS YOUR LAUNDRY BILLS

Liberal Terms — **L.H.BULLOCK Co.** — Ideal Service

Electrical Appliances that will do your housework

1538 Broadway, Oakl'd — **Phone Oakland 740**
2135 Center St., Berkeley — Phone Berkeley 2135
262 S. First St., San Jose — 523 Macdonald Ave., Richmond

Wings of the morning!

That's what good coffee is. You like it. It sets you up, starts your day with a full swing. You get your stride—you move; you "do things."

Isn't good coffee worth looking for, if it does these things for you and your family?

Schilling Coffee is fine coffee,

—blended to give the flavor that most folks like best;

—ground perfectly so that the full flavor comes out in the making;

—packed in vacuum-sealed tins so that the original flavor stays in till you get it.

If you like Schilling's, that's the coffee for you. If you don't, get your money back from your grocer and try somebody else's.

A Schilling & Company
San Francisco

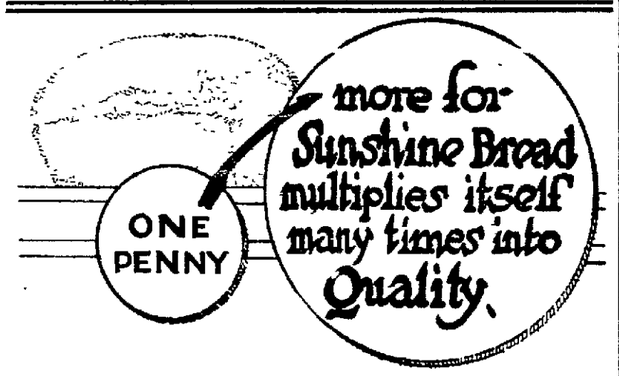

The Extra Cent You Pay for

SUNSHINE BREAD

—that extra penny means the upkeeping of *quality*—more shortening, more sugar, more milk—a *better loaf. We shall never reduce the quality no matter where prices go.*

Davis-Balbo Breadery

926 Washington Street, Oakland
601 East 12th Street — 3447 East 14th Street
9429 East 14th Street — In Alameda at 1304 Park St.

OAKLAND TRIBUNE, Oakland's greatest evening newspaper, assures its advertisers that the circulation of this paper reaches every day over 250,000 readers.

WASHINGTON NAVEL ORANGE

IN BLOOM—BEAR THIS YEAR
Two-Year Old Tree—Growing in 5-Gallon Can.
Only **$2.50** Each—**25¢** extra to deliver

HAWTHORNE TREES

Growing in cans. Beautiful pink blooms. Six to seven feet. Only **$4.00** each. Smaller size, not yet in bloom, only **$2.50** each

GOPHERS AND SQUIRRELS, GAS 'EM
12 for 40¢—36 for $1.00
125 for $3.00

VEGETABLE PLANTS AND SEEDS
Our collection is one of the best
And our Seeds are Fresh

We Specialize in Cut Flowers and Floral Designs.

CHAS. C. NAVLET CO.
NURSERYMEN—SEEDSMEN—FLORISTS
917 WASHINGTON — TEL. OAK. 8074 — OAKLAND, CAL.
423-27 Market St. SAN FRANCISCO. — Stores at 20-22 E. San Fernando SAN JOSE, CALIF.

Free Market SIXTH STREET

Open Wednesdays and Saturdays Only
This is the only exclusive two-day-a-week Free Market in Oakland.

MRS. PALMER, STALL 7.
Big Special on Golden State Butter for Wednesday.
Hayward Creamery Butter, 2-lb. square $1.18
Humboldt creamery Butter, 2-lb. square $1.13
Hayward ranch eggs, doz.... .49c
Fresh Golden State Swiss Cheese.

64 **Feldhymn's** 72
Golden Leaf Olives, reg. 25c jar 16c
Dark Honey, reg. 30c lb.....20c lb.
Green Olives, reg. 30c jar.....15c

COFFEE
Schillings, lb. ....44¢
Hill's red can, lb. ....50¢
M. J. B., lb. ....50¢
Folger's, lb. ....47¢

CLOVERLEAF SOAP	6c	TUXEDO WASHING FLAKES	8½c	FRANCO-AMERICAN SOAP	10c
BORDEN'S MALTED MILK	66c	KARO, BLUE, 1½ lbs.	15c	DEL MONTE TOMATOES, solid pack	15c
BIRDSEYE MATCHES	5c	RELUS	15c	SKATT	9½c
VAN DYKE'S, reg. 10c	9c	EDGEWORTH, jar, 16-oz.	$1.25	OWLS, 4 for	25c

U. S. ARMY GOODS

U. S. ARMY WOOL SHIRTS . . $1.95
U. S. ARMY BREECHES . $1.00
NEW CASHMERETTE SOX—3 PAIR .....85¢
WOOL UNDERWEAR, garment $1.50
OVERALLS, JUMPERS, PANTS $1.00

Over 350 Grocery and Tobacco Specials cheaper than wholesale. We defy competition.

KEY GROCERY

5th and Washington, Oakland
2148 Shattuck, Berkeley
2639 Ashby, Berkeley

SEGO MILK	11½c
CLOVERLEAF SOAP	6c
SALAD-OIL, large bottles	45c
M. J. B. COFFEE— 1 lb. ....53¢ 3 lbs.... $1.52 5 lbs. $2.48	
MISSION BRAND FAMILY FLOUR, 49 pounds	$3.50
DOMINO MATCHES	6c

RICHMOND office of The TRIBUNE — 1015 MacDonald Ave. Phone Richmond 572.

ERNIE JOHNSON BRIGHTEST STAR IN PACIFIC COAST LEAGUE

LOCAL BOWLING TEAM LEADS THE FIELD IN ANNUAL TOURNAMENT OF P. C. B. ASSOCIATION

BEE MANAGER DOING FINE WORK WITH BAT AND RUNNING BASES

Justin Fitzgerald Is Best Hitter in League; Hack Miller Makes Big Gain

By EDDIE MURPHY

If an argument was to arise as to what two players in the Coast League formed the most valuable keystone combination, for both hitting and fielding, Manager Ernie Johnson of the Bees and his first-sacker, Marty Krug, would just about be voted as the pair. Justin Fitzgerald, outfielder for the San Francisco Seals, is leading the league in hitting with .375, a gain of nineteen points over last week. But right behind Justin is Ernie Johnson, the Bees' manager. The little Bee leader has been hitting the ball right on the seams all season and shows no signs of letting up. Ernie is about as valuable an infielder as there is in the league, as his work on the bases and fielding records show him among the best.

Earl Maggert is leadoff man for the Bees, while Manager Johnson is in the sacrificing position, but still managed to get on bases enough to be the second-best run maker in the league and the best base stealer. Ernie has crossed the pan thirty-four times, and stole twenty bases. He is also tied with Billy Lane of the Oaks as third-best in hitting two-baggers, having twelve to his credit.

Marty Krug, second sacker for the Bees is third man in the Bees' batting order, but he has the distinction of being the best run maker in the league with 35 tagged after his name. Marty is hitting the pill for a .291 average, more than fair for an infielder. So with Johnson at short and Krug at second, the Bees have a valuable keystone combination.

MILLER MAKES JUMP

The Oaks' visit to Salt Lake last week helped Hack Miller a whole lot in fattening his batting average. Hack made a gain of 27 points and is now hitting .344. But while Miller was making that big gain, Honus Mitze, Billy Lane and Rollie Zeider, who have been up above .300 nearly all season, took a tumble. Lane and Zeider fell out of the .300 class while at Salt Lake, while Mitze just managed to stay in there. Pop Arlett also took a big drop, while Jack Knight and Eddie Spellman bettered their average by a few points. Denny Wilie did not better his average by hitting the ball in the Salt Lake climate.

Sammy Bohne of Seattle, George Maisel of Portland, Johnny Bassler of Los Angeles and Andrews of the same club, were among those to fall from the .300 class.

Biff Schaller, the Seal castoff is hitting like he did when having his best days with the Seals. Old Biff walloped the pill hard enough last week to jump from .260 to .305. Maybe Biff will get the chance to bust up a few games while playing against his former teammates at San Francisco this week.

Rod Murphy of Seattle made a gain of twenty points at the expense of the Seal pitchers and is now the third-best hitter in the league.

Philo Koerner of the Seals can blame Mervin Kopp, the Seattle leftfielder, because he is not classed above the .200 mark this week. Phil is hitting but .190, but was robbed of enough hits by Kopp last week to keep him from being above .200.

Claude Cooper, who is filling in at first base for Louie Guisto, has failed to get started and is hitting but .122. So there is reason to feel that Guisto's absence is hurting the Oaks.

"Wes" Kingdon, Hughie High, Rube Ellis, Kopp, Bruce Hartford, Clyde Wares, Jack Adams and Butch Byler are all hitting below .200.

THE LEADERS

Run Makers—Krug (S. L.) 35, E. Johnson (S. L.) 34, Knight (Oak) 33, Wille (Oak) 30, Schick (S. F.), Maggert (S. L.), Blue (Port.), McGaffigan (Sac.) 28.

Base Stealers—E. Johnson (S. L.) 20, McGaffigan (Sac.) 18, Murphy (Seal) 12, Rumler (S. L.) 12, Mollwitz (Sac.), Krug (S. L.) 10.

Sacrifice Hits—Corhan (S. F.) 17, Westerzil (Port.) 12, Fisher (Ver.), Zeider (Oak), K. Crandall (L. A.), Caveney (S. F.) 9.

Two-base Hits—Knight (Oak.) 14, Schick (S. F.) 13, Lane (Oak.) 12, Crawford (L. A.), Kamm (S. F.) 11.

Three-base Hits—Chadbourne (Ver.) 5, Mulligan, Krug (S. L.), Eldred (Sea.), Bohn (Sea.), Griggs (L. A.) 4.

Home Runs—Schick (S. F.), Sheely (S. L.), Murphy (Sea.) 4, Rumler (S. L.) 3.

Player (Club).	G	AB.	R.	H.	2B.	3B.	HR.	SH.	SB.	Pct.	Last Week.
Jordan, S. F.	6	12	2	7	0	0	0	0	0	.583	.700
Worth, S. L.	5	5	2	2	0	0	0	1	0	.400	.400
Fitzgerald, S. F.	30	112	19	42	6	3	0	4	3	.375	.356
E. Johnson, S. L.	39	154	34	56	12	1	1	6	20	.366	.247
Murphy, Sea.	37	143	24	50	4	2	1	4	12	.350	.330
Compton, Sac.	35	146	19	51	6	1	3	2	7	.349	.364
Schick, S. F.	43	158	28	55	13	1	4	2	7	.348	.852
Sheely, S. L.	39	138	23	48	10	1	4	3	2	.348	.349
Westerzil, Port.	[illegible]	[illegible]	[illegible]	[illegible]	[illegible]	[illegible]	[illegible]	[illegible]	[illegible]	[illegible]	[illegible]
Miller, Oak.	40	157	21	54	10	2	2	5	1	.344	.313
R. Arlett, Oak.	13	35	8	12	2	0	2	1	0	.343	.310
Couch, S. F.	9	18	5	6	1	0	1	0	0	.333	.459
Smith, Ver.	36	103	20	36	7	1	0	3	[illegible]	[illegible]	.207
Cox, Port.	32	126	17	41	7	1	0	4	2	.325	.318
Rumler, S. L.	26	145	[illegible]	47	10	2	1	1	12	.324	.315
Mollwitz, Sac.	36	123	18	39	5	1	1	3	10	.317	.302
Sutherland, Port.	12	35	4	11	2	0	0	2	0	.315	.333
Borton, Ver.	41	141	25	44	7	3	2	6	3	.312	.288
Mulligan, S. L.	37	132	21	41	6	4	1	5	8	.311	.304
Fisher, Ver.	41	165	18	51	8	2	1	8	6	.309	.280
Schaller, Port.	33	128	17	39	6	0	2	2	7	.305	.260
Lapan, L. A.	20	46	4	14	4	0	0	1	0	.304	.313
Guisto, Oak.	19	63	10	19	4	0	1	3	2	.302	.302
Mitze, Oak.	30	100	11	30	3	1	0	4	3	.300	.318
Lane, Oak.	40	154	27	48	12	2	1	2	7	.299	.331
Bohne, Sea.	37	144	21	43	9	4	1	6	9	.299	.316
Chadbourne, Ver.	41	171	24	51	8	5	0	5	4	.298	.298
Juney, Port.	14	17	1	5	1	0	0	1	0	.294	.286
Bromley, S. L.	7	17	3	5	1	0	0	1	0	.294	.250
Crawford, L. A.	37	147	21	43	11	3	2	3	1	.293	.257
Zeider, Oak.	34	120	11	35	6	1	0	9	1	.292	.312
McAuley, L. A.	12	[illegible]	[illegible]	[illegible]	[illegible]	[illegible]	[illegible]	2	[illegible]	[illegible]	.192
Krug, S. L.	39	151	27	44	8	4	3	2	10	.291	.278
Eldred, Sea.	34	127	14	37	10	4	0	3	2	.291	.293
Cunningham, Sea.	23	100	10	29	4	2	1	5	2	.290	.265
Sands, S. L.	15	31	7	9	1	1	0	3	4	.290	.152
Maisel, Port.	23	87	16	25	2	2	1	5	1	.287	.315
Bassler, L. A.	27	[illegible]	15	28	7	2	0	1	1	.286	.309
Long, Ver.	22	[illegible]	5	18	3	1	0	3	1	.286	.257
Schang, Sac.	16	42	6	12	2	1	1	0	2	.286	.235
DeVitalis, Sac.	5	7	0	2	0	0	0	0	0	.286	.333
Matteson, S. L.	4	7	1	2	1	0	0	0	0	.286	.333
Maggert, S. L.	39	155	23	44	4	2	2	7	9	.284	.260
Jenkins, S. L.	21	53	6	15	5	1	2	2	0	.283	.190
Blue, Port.	32	135	28	38	5	3	1	5	8	.281	.277
O'Connell, S. F.	20	64	6	18	2	1	0	5	0	.281	.264
Baker, Port.	16	43	8	12	2	0	0	2	8	.279	.256
Corhan, S. F.	33	133	20	[illegible]	9	1	2	17	5	.275	.278
Koehler, Port.	29	[illegible]	11	26	5	0	0	3	2	.271	.258
Kenworthy, Sea.	61	97	16	26	7	2	0	6	2	.268	.274
Andrews, L. A.	11	[illegible]	3	8	2	0	0	1	1	.267	.348
Kremer, Oak.	9	15	1	4	0	1	0	0	2	.267	.300
Griggs, L. A.	37	[illegible]	18	41	6	4	1	3	1	.261	.238
Eddington, Ver.	26	[illegible]	[illegible]	30	3	1	0	2	6	.261	.284
Thurston, S. L.	13	[illegible]	2	6	2	0	1	0	1	.261	.316
Stumpf, Sac.	[illegible]	[illegible]	[illegible]	24	3	0	0	1	6	.260	.265
McGaffigan	29	[illegible]	[illegible]	40	10	2	1	6	18	.259	.230
Wolter, Sea.	[illegible]	[illegible]	[illegible]	[illegible]	7	0	1	2	1	.257	.246
Hamilton, Oak.	19	67	14	17	2	2	0	4	1	.253	.253
Kamm, S. F.	[illegible]	[illegible]	19	[illegible]	11	[illegible]	[illegible]	1	[illegible]	.250	.279
Haney, L. A.	11	[illegible]	7	11	0	1	0	1	1	.250	.285
Penner, Sac.	11	[illegible]	3	5	1	2	0	1	0	.250	.320
Reinhart, Sea.	2	4	0	1	0	0	0	0	0	.250	....
Agnew, S. F.	26	77	10	13	4	0	2	[illegible]	1	.247	.279
J. Mitchell, Ver.	40	[illegible]	24	40	9	1	0	7	6	.245	.240
K. Crandall, L. A.	34	[illegible]	14	[illegible]	5	1	0	9	6	.243	.271
Spellman, Oak.	15	41	3	10	3	0	2	1	0	.243	.200
Connolly, S. F.	[illegible]	124	11	30	[illegible]	0	0	3	1	.242	.257
Caveney, S. F.	38	149	14	36	5	1	1	9	2	.241	.249
Mails, Sac.	12	29	4	7	1	0	0	1	0	.241	.250
Dell, Ver.	9	29	4	7	0	1	1	[illegible]	[illegible]	.241	.261
Orr, Sac.	39	150	13	36	[illegible]	1	0	7	6	.240	.252
Nixon, Sea.	23	[illegible]	6	17	5	0	1	2	0	.239	.245
Schroeder, Port.	7	21	5	5	1	0	0	1	0	.238	.256
Knight, Oak.	40	140	19	33	11	1	0	7	4	.236	.228
Schorr, Sea.	8	17	4	4		0	0	0	0	.235	.200
Zamloch, Sea.	5	17	2	4	[illegible]	0	0	1	0	.235	...
Niehoff, L. A.	34	113	21	26	3	1	0	7	4	.231	.250
A. Arlett, Oak.	28	95	8	22	6	0	0	8	1	.232	.265
DeVormer, Ver.	33	[illegible]	12	17	2	8	[illegible]	5	[illegible]	[illegible]	.157
Sprangler, Port.	32	92	10	21	6	0	0	3	5	.228	.227
Cady, Sac.	23	62	9	14	2	1	0	2	0	.226	.250
Killefer, L. A.	27	[illegible]	24	35	7	0	[illegible]	3	8	.224	.226
Wille, Oak.	40	140	30	31	8	1	0	7	7	.221	.222
Siglin, Port.	15	56	7	12	5	0	0	4	2	.214	.091
Alcock, Ver.	11	28	[illegible]	6	1	1	0	2	2	.214	.222
Pertica, L. A.	29	33	[illegible]	7	0	[illegible]	0	[illegible]	[illegible]	[illegible]	.200
Holling, Oak.	11	34	3	7	2	1	1	3	0	.205	.167
Middleton, Sac.	29	159	15	37	1	0	[illegible]	6	[illegible]	[illegible]	.213
Cook, Sac.	20	55	7	11	2	0	0	0	[illegible]	[illegible]	[illegible]
Siebold, Sea.	9	20	2	4	0	0	0	1	0	[illegible]	.142
Yelle, S. F.	6	20	0	4	0	0	0	0	0	[illegible]	[illegible]
Keating, L. A.	5	15	0	3	0	0	0	0	0	.200	.167
Jones, Port.	4	15	1	3	1	0	0	0	0	.200	.272

Homing Loft

The H. C. Capwell handicap, over the 295-mile course from Kennett to Oakland, was won by C. R. King of Hayward, whose Bull Cheek hen, No. 35, flew the distance at the rate of 1097 yards per minute. J. T. McCray finished second with G. Vanden Bughe a close third.

Next Sunday the Owl Drug Company handicap will be flown from the 350-mile station at Edgewood.

LIVERMORE FIGHTS RESULTS

Harry Kelsey and Eddie Landon boxed a draw at Livermore Saturday night. Other results: Young [illegible] knocked out Young Sullivan in the second round; Danny O'Neill and Joey Parker boxed a draw; Jimmy Adams defeated [illegible]; [illegible] Taylor won from Young Mickle; [illegible] Grana stopped Billy Madden in the second round; Kid McKercare [illegible] out George Collins in the first.

WRESTLING BOUT

Ad Santel and Martinson will stage a wrestling match at Dreamland Rink, San Francisco, tonight. There will be three preliminaries.

Chevrolets on Top; Leading Coast Bowlers

By bowling a total of 2783 pins in three games at the Maryland alleys last night the crack Chevrolet Motor Company team of this city shot into first place in the P. C. B. A. fifth annual tournament.

The Chevrolets were expected to make a good showing, but after their first game last night it seemed as if they were not going to live up to their reputation as they only rolled 867. This poor start did not feaze the Chevrolets, however, as they buckled down to business, and came back with 956 and 960, beating the former high total made by the Les Smarr five by 61 pins. Piling 11 strikes in a row in the last two frames of the final game turned the trick for the buzz wagon kids. Captain R. A. Whitney rolled a nice series, averaging 196. He was high for his team. L. G. Parker bowled high game, 221, and averaged 191.

In the 7 o'clock squad the Marylands No. 1 rolled into second place with a total of 2602. In this game J. P. Kosht piled up the most timber, totaling 587 for an average of 196.

The Marylands No. 2 lead for the booster prize with their 2576 total while the Horseshoe Inns are second with 2548.

THE DOUBLES

East and Petersen went into first place in the doubles yesterday afternoon, bowling 1065. Petersen did the heavy work, averaging 186 against East's 169. Smith and Lee are second with 1039 and Sperling and Romeos third with 1027.

Milton East came back strong in the singles, nicking the maples for a 583 total, and he now leads the singles as a result. Otto La Franchi also had his bowling clothes on, totaling 568 in the singles, and is now resting in second place. John Romeos rolled into a tie for third with 561.

Walter Sperling moved into first place in all events with a grand total of 1640 pins. John Romeos is second with 1611, Elmer Petersen is resting in third place with a total of 1598.

Ed Long of the Oakland Rotary Club slaughtered the pins for a 252 count in his second game last night, which is high individual score for the tourney so far.

Tonight will be known as Elks' night, and a special prize will be awarded to the team of Bills turning in high total. Teams from Alameda, Berkeley, San Francisco, San Jose, San Mateo and Oakland will compete. The six teams will take the drives promptly at 7 p. m.

The second squad will be composed entirely of Belber Trunk Company teams. Herbert Goldsmith of the Belber Trunk Company is sponsor for the six teams and desires much credit for the active interest he has taken in the present P. C. B. A. tournament. Men like Goldsmith are responsible for the high place the tenpin game occupies in the sport world today.

Box scores for yesterday's leading games:

SINGLES

East ...	1587	174	222— 583	194
L'Franchi	209	189	170— 568	189
Romeos	212	193	159— 564	188

DOUBLES

East ...	168	150	189— 507	[illegible]
[illegible]	[illegible]	[illegible]	[illegible]	186
Totals	326	376	363—1065	
Sperling	168	175	169— 512	171
Romeos	157	171	187— 515	172
Totals	325	346	356—1027	

FIVE-MEN

CHEVROLET MOTOR CO.

Gossett ..	161	201	197— [illegible]	178
Parker ..	162	190	221— [illegible]	191
Ch'tensen	187	172	185— 551	185
Kelton ..	152	190	190— 532	177
Whitney	203	193	194— 589	196
Totals	867	956	960—2783	

MARYLANDS NO. 1.

Strode ..	199	203	178— 580	193
Gibbs ...	176	150	177— 503	168
Cushwa ..	163	161	190— 513	171
Girard ..	121	150	148— 419	139
Kosht ..	185	204	198— 587	196
Totals	844	867	891—2602	

Harry Kear, who broke into the bowling game in Oakland about 20 years ago, could not resist the call of the ball and pin, and was around the Maryland last night hobnobbing with the old-timers. Kear and Parker got their heads together, and started a fanning bee. Kear asked Parker if he remembered the time the Heesmans played the Eagles on his alleys for a $50 purse. This was the first large purse ever bowled for in Oakland, and well did Parker remember it, as his team won the match, shooting a big 2600 total.

NEW CHAMPION ITALIAN

BOXING CHATTER

MEET GIOVANNI PANICA

By BOB SHAND.

And the new middleweight champion's name is not Johnny Wilson after all.

When the news was flashed over the wire that Mike O'Dowd had lost his title [illegible] were dumbfounded. "Who is this Wilson guy, anyhow?" was the universal question, and there were none in the west to answer it.

But the boys started figuring on the probable nationality of the new champ and for a time the Irish had it. Big Jim Flemming, the traffic cop, said he knew a man who once heard from a fellow who saw Wilson's sister win an Irish dancing contest that Johnny hailed from the Emerald Isle. Pat McTigue and Tim Flynn put in with Jim.

But Wilson's secret is out. His name is Giovanni Panica and if a bird with a name like this ever hailed from Ulster or Cork he sneaked in without any one knowing anything about it.

The new champ was not born in Italy but his parents did not come from Sweden. Johnny first saw the light of day in New York City [illegible] years ago and he has been toting around with the gloves for ten years. Until he met and defeated Mike O'Dowd, Johnny was never known to have refused a fifty-dollar purse and he was well satisfied to appear in a curtain-raiser. A lot of "bush" fighters licked him and nobody ever gave him a tumble as a championship contender.

HE IS A SOUTHPAW

He stands with his right foot and right hand extended and does most of his battling with his left hand. His folks thinks he will remain middleweight champion for a long time but the average fight fan will bet against him first time he starts with a good middleweight. In the meantime Johnny is up in the air and trying to realize that a fifty dollar fighter is the middleweight champion of the world. When he fights he will probably play the theaters and then pick a few soft ones.

Where do all these middleweight champions come from, anyhow? Ever since Frank Klaus battled himself into the title they have sprung up over night. George Chip was a "busher" until he licked Klaus and Al McCoy was an unknown until he dropped Master Chip. Then along came O'Dowd to take [illegible].

[illegible] and California fans remember the advent of the late Stanley Ketchel, who appeared on [illegible] one afternoon without even a pair of road shoes and held Joe Thomas to a draw. Ketchel got a return match and won the title. [illegible] champions of all [illegible] have to work for [illegible] recognition, but a middleweight steps from nowhere into the title after a session with the [illegible].

• • •

Tommy Simpson is ready to receive offers for the services of Jimmy [illegible] [illegible] to keep [illegible] [illegible] the fight [illegible] early or [illegible] at the door every morning and the bar rooms ... every month. With the [illegible] down here for a pair of [illegible] there is a chance of Jimmy [illegible].

Battling Ortega leaves for Los Angeles Tuesday and will box Cliff Jordan at Vernon Tuesday night. If another opponent looms up the Battler will remain over.

• • •

Portland wants Ortega in two weeks to meet Hugo Walker, but the northern boys will have to wait longer than that to see the coast middleweight trade a tank of [illegible] Walker person. Perhaps in the course of a few years the Battler may develop into a heavyweight, but as long as he can make the middleweight limit he is not going to tackle heavies like Walker.

• • •

Frankie Denny and Perry Lewis clash at the Vernon arena tonight. Frank has almost recovered from the lacing George Shade handed him last week—almost, but not altogether.

ANGELS HANG A 3 TO 1 DEFEAT ON BEAVERS

LOS ANGELES, May 18.—The Portland Beavers and Angels clashed in a postponed game here yesterday, the Angels winning, 3 to 1. A five minute argument arose between the players of the Portland club and the umpires, when Sam Crawford hit a ball over first base that was called "fair" by Umpire Holmes. Holmes was behind the plate. But Umpire Toman on the bases, said the ball was foul. Holmes decision went, and Crawford [illegible]. In the fourth [illegible] Andrews scored the winning run on a wild heave to the plate. Ray Keating pitched a good game for the winners, while Polson of the Beavers worked in hard luck.

PORTLAND	AB.	R.	H.	LOS ANGELES	AB.	R.	H.
Blue, 1b	[illegible]	0	1	Kill'r, cf	3	2	1
Wist'l, 3b	4	0	1	McAul., ss	4	0	1
Maisel, cf	4	1	2	Crand., 2b	4	0	1
Schal'r, lf	4	0	1	Griggs, 1b	4	0	0
Siglin, 2b	2	0	1	Crawf., rf	4	1	1
Cox, rf	4	0	2	Bassler, c	4	0	1
Koehler, c	4	0	0	Andr's, lf	2	1	0
King'n, ss	3	0	0	Nieh'ff, 3b	2	0	1
Polson, p	2	0	0	Keat'g, p	3	0	1
*Baker	1	0	0				
Juney, p	0	0	0	Totals	30	3	7
Totals	31	1	8				

*Batted for Polson in the eighth.

Errors—Blue, Koehler, Kingdon, McAuley. Three-base hit—McAuley, Crawford. Stolen base—Killefer. Sacrifice hits—Andrews, Siglin. Struck out—By Keating, 2; by Polson, [illegible]. Bases on balls—Off Keating, 2, off Polson, 2. Runs responsible for—Polson, 2, Keating, 1. Innings pitched—Polson, 7. Charge defeat to Polson. Double plays—McAuley to K. Crandall to Griggs, Cox to Blue. Umpires—Holmes and Toman.

Two weeks ago, when the Visalia ball club took on Tulare and beat them, it was through the great work of Frank Garcia, local boy. The lose broke up a triple tie, and today Visalia is right up in the running. In this game Frank did some fine fielding, and also contributed a couple of hits. Last Sunday at Dinuba he played a good fielding game at third base when he worked at that position. He got a couple of safe drives.

Gossip of Links

The tournament to decide the championship of the Sequoyah Country Club is attracting a great deal of interest and rivalry among the members is keen. The qualifying round was played Saturday the 16 lowest scores going into the championship flight.

The first and second round of this flight were held Sunday and the four remaining players are Dr. Walter, Dr. Stineman, R. Sherwood and J. Van Sicklin. The next round will be played Saturday p. m. and the round for championship honors is scheduled for Sunday over 36 holes.

The features of the championship [illegible] Heard, who qualified with the low score of 73 by J. Van Sicklin, 3 and 2, and the unexpected defeat of W. Wood, by Dr. Stineman, at the [illegible] hole—1 and 0.

Key Route Tossers Will Play Antiochs

The Key Route and Oakland-Antioch teams will meet to decide the Electric Railway title of the northern part of the state at Pittsburg [illegible] Saturday afternoon. Nielson, who pitched for the U. C. Frosh, will be on the mound for the Key boys, while the Antiochs will use Lefty Schorr of Sacramento. Among the players who will play on the Key team are Rasmussen, Muller, Ferguson, Cook, Frolby, Wagner, Nielson, Scott, Hammond, with Truck Kuehn, [illegible] Cooper, all well known semi [illegible]. After the game the players will be given a dinner and in the evening the boys will dance. Music will be furnished for dancing by a [illegible] band.

Al Demaree, Seattle, Has No Defeats in Three Games Pitched

Al Demaree, the Seattle pitcher, tops the Coast league hurlers with three wins and no defeats, but he has not pitched in half as many games as Bill Pertica of the Angels or Sam Lewis of the Seals, who have each won six and lost one game. Sailor Stroud of the Bees has won seven and lost two, while there are a number of others who have won six and lost two. Carl Holling is best for the Oaks with seven wins and three defeats.

Club—	W.	L.	Pct.	Rrf.
Demaree, Seattle	3	0	1.000	4
Fittery?, Vernon	2	0	1.000	3
Cooper, Vernon	1	0	1.000	5
Lewis, S. F.	6	1	.858	10
[illegible]	[illegible]	[illegible]	[illegible]	[illegible]
Jones, Portland	4	1	.800	15
Bromley, Salt Lake	4	1	.800	20
Stroud, Salt Lake	7	2	.778	18
Couch, S. F.	6	2	.750	11
Sutherland, Port.	6	2	.750	13
Scott, S. F.	6	2	.750	18
Schroeder, Port.	3	1	.750	20
Fromme, Vernon	5	2	.714	14
HOLLING, Oakland	7	3	.700	16
Schellenbeck, Ver.	1	2	.667	17
Kallo, Portland	2	1	.667	14
O. Crandall, L. A.	4	3	.571	8
Leverenz, S. Lake	4	3	.571	24
W. Mitchell, Ver.	5	4	.555	24
R. ARLETT, Oak.	5	4	.555	42
Penner, Sacto	4	4	.500	20
Janey, Portland	3	3	.500	19
Thurston, S. Lake	1	1	.500	16
Mails, Sacto	5	6	.454	32
Geary, Seattle	3	4	.429	14
Fittery, Sacto	3	4	.429	25
Aldridge, Los Ang.	2	3	.400	11
Seaton, Seattle	2	3	.400	13
Thomas, Los Ang	4	6	.400	17
Prough, Sacto	2	3	.400	18
Baker, Salt Lake	2	3	.400	20
KREMER, Oakland	2	3	.400	21
KRAUSE, Oakland	3	5	.375	14
Polson, Portland	2	4	.333	22
Baum, Salt Lake	2	4	.333	27
Dewitales, Sacto	1	2	.333	18
Gardner, Seattle	2	5	.285	22
WINN, Oakland	1	3	.250	7
Keating, Los Ang.	1	3	.250	16
Jordan, S. F.	1	3	.250	18
Kunz, Sacto	1	3	.250	26
Siebold, Seattle	1	5	.167	17
Love, S. F.	0	1	1.000	3
Houck, Vernon	0	1	.000	3
Deming, Portland	0	1	.000	2
BEAVER, Oakland	0	1	.000	4
Smallwood, Vernon	0	1	.000	7
Brown, Los Ang.	0	2	.000	10
Demhart, Seattle	0	2	.000	11
Schneider, Vernon	0	2	.000	13
HAGAN, Oakland	0	3	.000	13
Brenton, Seattle	0	7	.000	23
McQuaid, S. F.	0	0	.000	1
Edington, Vernon	0	0	.000	1
Sheehan, Sacto	0	0	.000	2
Moffitt, Vernon	0	0	.000	2
S. Johnson, Port.	0	0	.000	2
Herwedge, Sacto	0	0	.000	3
CHABIN, Oakland	0	0	.000	5
Hughes, Sacto	0	0	.000	6
Sweeney, Seattle	0	0	.000	7
Dumovich, Los A.	0	0	.000	12

Mrs. Ford Second In Southern Event

LOS ANGELES, May 18.—Miss Edith Cheesebrough, representing Northern California, took the State medal title here yesterday afternoon when she went round the course in 89. Mrs. C. F. Ford, of the Claremont club, of Oakland was second. Mrsr. Ford's score was 90.

SEALS ON INJURED LIST

Ray Jordan and Archie Yelle of the Seals have had X-ray photographs taken of injuries they received when at Portland, and there is a chance they will both be ordered [illegible] out of the lineup for a while. Jordan has a badly swollen pitching arm, while Yelle has a swollen finger, which keeps him from gripping a ball [illegible].

JACK KEARNS SAYS BIG MATCH IS IN MAKING

LOS ANGELES, May 18.—Thirty days after Jack Dempsey's trial in San Francisco the heavyweight champion will be definitely signed up to defend his title against the European champion, Georges Carpentier, provided, of course, that the titleholder is acquitted of the charges of draft evasion when he comes to trial June 7.

This was the statement made today by Dempsey's manager, Jack Kearns, who has just returned from New York where he held a conference with M. Descamps, manager of Carpentier, and Jack Curley, who is handling the exhibition engagements of the European champion.

Those who have an idea that Carpentier came to America to grab off a lot of easy money and with no intention of boxing Dempsey are very much mistaken," said Kearns.

"Descamps assured me that their one purpose in visiting America is to get a match with Dempsey. He also stated that he would have opened negotiations for a match before now for the fact that Dempsey still has an argument to settle with Uncle Sam. The Frenchman's manager has refused any number of offers to meet other boxers than Dempsey but Carpentier's mind is set on fighting for the world's title and as soon as Dempsey's trial is over steps will be taken to arrange the match.

Bankers' League

STANDING OF THE CLUBS

	W.	L.	Pct.
Anglo & London Paris National Bank	4	0	1000
Wells Fargo Nevada National Bank	3	1	.750
Bank of Italy	2	2	.500
Federal Reserve Bank	2	2	.500
Central Banks of Oakland	2	2	.500
Oakland Bank of Savings	2	2	.500
Crocker National Bank	1	3	.250
First National Bank	0	4	000

As the season of the Bankers' baseball league progresses the teams seem to be playing a better brand of ball, less errors being made, if one may judge from the scores that were handed in for last week's playing. The games were featureless except for the circus catch of a Texas Leaguer by McClellan, right fielder of the Wells Fargo Club.

The scores:

	R.	H.	E.
Wells Fargo Nev. Nat. Bank	5	9	2
Federal Reserve Bank	3	12	4

Batteries—Kohner, Potter; Brown, Norton and Ratto.

	R.	H.	E.
Bank of Italy	13	12	2
Crocker National Bank	1	3	2

Batteries—Radovich and Guisto, Handley and Howard.

	R.	H.	E.
Oakland Bank of Savings	11	8	2
First National Bank	1	3	6

Batteries—Finnimore and Jacobus, McCormick and Hurley.

	R.	H.	E.
Anglo & London Paris National Bank	14	18	3
Central Banks of Oakland	5	7	3

Batteries—Suhr and Miller; Laffargue, Devine and Gilligan.

Mike O'Dowd Wins From Jack Britton

CANTON, O., May 18.—Mike O'Dowd, former middleweight champion, won the newspaper decision over Jack Britton, welterweight champion, in a 12-round bout last night.

O'Dowd was the aggressor practically throughout. Britton contented himself with remaining on the defensive.

O'Dowd's weight was announced as 158 pounds and Britton's 146.

CUBS WANT GAMES.

The Fruitvale Cubs played their first game last Sunday and would like to have games with any boys' team from sixteen to eighteen years of age. Any team wanting games with Fruitvale Cubs, whose home grounds are at Hawthorne Playgrounds, please telephone Fruitvale 1205J after 7:30 p. m. or write 2555 East Fifteenth street, Oakland.

Standing of Clubs

Clubs—	Won.	Lost	Pct.
San Francisco	24	14	.632
Portland	20	14	.588
Salt Lake	23	16	.590
Vernon	23	18	.561
Los Angeles	18	20	.474
Oakland	18	22	.450
Sacramento	16	23	.410
Seattle	11	26	.297

YESTERDAY'S RESULTS.
Los Angeles 3, Portland 1.

THIS WEEK'S SERIES.
Portland at San Francisco.
Vernon at Salt Lake.
Oakland at Sacramento.
Seattle at Los Angeles.

American League

Clubs—	Won.	Lost	Pct.
Cleveland	17	7	.708
Boston	15	8	.652
Chicago	12	10	.545
New York	12	12	.500
St. Louis	12	12	.500
Washington	12	13	.480
Philadelphia	8	14	.364
Detroit	6	18	.250

YESTERDAY'S RESULTS.
Boston 2, Chicago 1.
St. Louis 2, Washington 1.
Detroit 9, Philadelphia 7.

National League

Clubs—	Won.	Lost	Pct.
Cincinnati	16	10	.615
Brooklyn	12	9	.571
Pittsburg	12	10	.545
Chicago	14	12	.538
Boston	10	9	.520
Philadelphia	10	14	.417
St. Louis	9	14	.391
New York	8	13	.381

YESTERDAY'S RESULTS.
Pittsburg 7, New York 6.
All other games postponed.

FRUITVALE MERCHANTS WIN.

The Fruitvale Merchants defeated the S. P. yard nine 12-10 at the Bay View grounds. Lefty Nugent, for the Espees walked six batters and hit one. M. Camora hurled for the Merchants and got away in fine style, besides getting a triple and double.

The score:

	R.	H.	E.
S. P. Yard	10	8	4
Merchants	12	7	4

Batteries—S. P. Yard, Nugent and Scott; Merchants, Camora and Brinning.

Struck out—By Nugent, 12; by Camora, 6. Walked—By Nugent, 6, by Camora, none. Three-base hit, M. Camora, Scott and Freitas. Two-base hit—M. Camora and Schmitt.

1100 pairs men's shoes at $9.75 pair

Right out of regular stock—but VERY specially priced in order to celebrate The Emporium's Store for Men 24th. Birthday Sale. Snappy English Models as well as conservative styles. Black Vici Kids, Nut-Brown Vici Kids, Tan Calf, Coco-Brown Calf. Straight Lace and Blucher styles. All sizes in a wonderful range of smart styles.

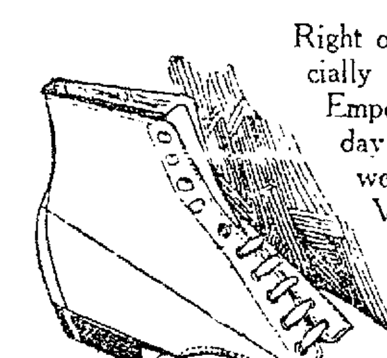
$9.75

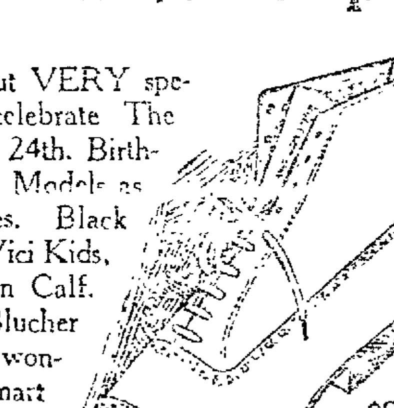
$9.75

$9.75

Profits are lightly considered this week. The main idea is to have a carnival of value-giving in honor of our 24th Birthday. Help us celebrate the occasion:—just lay in a stock of shoes at these Birthday-Sale Prices.

"You be the judge"

Many other shoes at low sale prices.

Edmond's "Foot-Fitter," Ideal Hiking Shoe, $8.75

THE STORE FOR MEN
The Emporium

First Floor, West Side. "Just like a Separate Store"
SAN FRANCISCO

Cabin Sport Shop
"Sportsmen's Headquarters"
The Emporium

Just like a separate store—
First Floor — West Side.

Birthday-Sale Features

Prices are extraordinarily low, as you of course realize

Golf clubs
Irons $2.00
Drivers $2.50
Brassies $2.50

Golf balls
$5.90 doz.
The "Empo"—made in Scotland for The Emporium.

Stoll auto beds, Birthday Sale Price, $62.50

Tires
30x3. Sale Price $10.95
30x3½. Sale Price $13.75

Roller skates
Birthday Sale Price
$1.95 pair

Knapsacks, Birthday Sale Price, $1.10

Gordon seat cushions
$4.50, $4.15, $3.85, $3.35

Bicycles
20 and 22 inch frame with 28 inch wheels $30.50

Tennis rackets
From 75c up

Camp outfits
—every item to make an outing pleasant and comfortable.

Winchester carbines $15
Model 94. Caliber 25-35. Slightly used or shopworn. Birthday Sale Price only $15

Cabin Sport Shop

THE STORE FOR MEN
The Emporium
SAN FRANCISCO

PHOTOPLAY PROGRAMS

COLLEGE AVENUE

CHIMES THEATER College, at Keith.
Enid Bennett
"The False Road"
Pathe News
Prizma Natural Color Pictures
Comedy.

STRAND College, at Ashby.
Dorothy Gish,
"Mary Ellen Comes to Town."

THIS STYLE OF TYPE
costs twice as much as THIS. It is four times as effective. Use it as a heading to give force to the big selling point of your advertisement

ELMHURST

Madlaine Traverse, "Rose of the West." BIJOU, 84th ave.

TELEGRAPH AVENUE

33RD STRAND A. Joyce, "Vengeance of Durand"

Claremont at 51st—G. Farrar, "Flame of the Desert."

SOUTH BERKELEY

LORIN Lionel Barrymore, "The Copperhead."

PIEDMONT AVENUE

New Piedmont Wm. Rogers, "Water, Water, Everywhere."

If you saw it in The TRIBUNE, tell them so.

SEVENTH STREET

LINCOLN at Peralta—Wally Reid, "Excuse My Dust"; Pendleton Round-up; comedy.

SAN PABLO AVENUE

RIALTO at 27th—Peggy Hyland, "Web of Chance."

BERKELEY

T. & D. "The Idol Dancer"; Alice Joyce, "Slave of Pride."

U. C. Wyndam Standing, "My Lady's Garter"; "Edgar's Jonah Day."

If you saw it in The TRIBUNE, tell them so.

Oakland Tribune

NEWSPAPER POSTAGE RATES —12 to 16 pages, 1c; 18 to 32 pages, 2c; 34 to 46 pages, 3c; 48 to 64 pages, 4c; foreign postage, double rates.

A file of The TRIBUNE can be secured at the office of Messrs. E. and J. Hardy & Co., 30-31-32 Fleet street, or Daws Steamship Agency, 17 Green street, Charing Cross, London.

MANAGER FOREIGN ADVERTISING — Williams, Lawrence & Cresmer Co., New York, Brunswick Building, Fifth Ave. and Twenty-sixth St. Chicago —Harris Trust Bldg., Will T. Cresmer, representative.

No person connected with the Oakland TRIBUNE is permitted to accept complimentary tickets or passes to or in places where paid admissions are expected from the public.

LODGE NOTICES

F. & A. M.
DIRECTORY

BAY VIEW LODGE 401 meets Thurs., May 20, 8 p. m., I. O. O. F. Temple, 11th and Franklin. Second degree, also examination. Visiting brethren are welcome.
J. W. HAVENS, Secy.

FELLOWSHIP LODGE U. D. M. Masonic Temple, 12th and Washington, Wed., May 19, 7:30. Visiting brethren always welcome.
JOHN P. A. MAGUIRE, Master.
H. R. McNALLY, Secretary.

SCOTTISH RITE BODIES

Cathedral, 15th and Madison sts. May 24, 25°, 26°. C. L. Robinson, presiding. Reunion June 8-11, 1920.
J. A. HILL, 33° Hon., Secretary.

AAHMES TEMPLE
A. A. O. N. M. S.

OAKLAND, CALIFORNIA. Office and Club Rooms at 13th and Harrison sts. Office hours: 9 a. m. till 5 p. m.; phone Oakland 3069. Club rooms: 11 a. m. till midnight; phone Oakland 2604. Sundays and holidays closed. Regular stated session third Wednesday of every month.

Stated session Wednesday, May 19, 1920, 8 p. m. sharp. Special entertainment; refreshments. Important business to be transacted.
B. A. FORSTERER, Potentate.
GEO. H. SMITH, Recorder.

KNIGHTS TEMPLAR

ASYLUM OF OAKLAND COMMANDERY No. 11, Knights Templar, Masonic Temple. Tuesday, May 18, 8 p. m. (Long Form-Full Templar) Order of the Temple.
FRANKLIN R. HALEY, Emin. Com.
F. H. E. O'DONNELL, P. C., Recorder.

Oakland Pyramid No. 2 Ancient Egyptian Order of SCIOTS

meets 2d and 4th Wednesdays of each month. Clubroom open every day at 461 12th st. Big ceremonial Saturday evening, June 5.

Pacific Bldg.
16th, at Jefferson.

OAKLAND CAMP No. 94, W. O. W. Monday, 8 p. m.

National Union Assurance Society, 1st-3d Friday eve's. Sec. 1330 Bdy.

Oakland Circle No. 268, N. O. W. Mon., 8 p. m. All welcome. C. Farno, Oakland 5316. Whist party April 26.

WOODMEN of the WORLD

W. O. W. meets Woodmen of the World Bldg., 3256 E. 14th st., every Thursday evening. Visiting neighbors welcome. Next meeting Thursday evening, May 20.
A. L. Schaffer, C. C.; phone Fruitvale 1446W. E. D. Hunt, Clerk and Dist. Manager, phone Ftvale 2334.

MODERN WOODMEN

OAKLAND CAMP No. 7236 meets in Fraternal hall, Odd Fellows' Bldg., 11th and Franklin sts., every Thursday eve., 8 o'clock.
J. G. Tate meeting Thursday evening May 27. Modern Woodmen and Royal Neighbor Memorial Day meeting Sunday June 6th, 2:30 p. m.
JOHN H. LUSTICE, V. C.
J. F. BETHEL, Clerk, 110 Bacon Bldg.

THE MACCABEES

OAKLAND TENT No. 17 meets at Truth hall, I. O. O. F. Bldg., 11th and Franklin sts., May 24. Barn Dance, invitational. Office, 1607 Broadway, Oak. 5326.
M. A. DESPINOY, Com.
J. L. FINE, R. K.

W. B. A. O. T. M. MACCABEES

Women's Benefit Assn. of Maccabees. ARGONAUT REVIEW No. 59 meets every Saturday eve in Athens hall, Pacific Bldg. Regular meeting May 22.
Catherine Fayne, Com.; Carrie F. Arnest, R. K., Oakland 9140.

MACCABEES

OAKLAND REVIEW No. 14 meets Tuesday evenings in Pacific Bldg., 16th and Jefferson sts. May 10, reception to Supreme Lt. Com. A. W. Frye and ... All present, please.
First and second degree Tuesday, 11. Commander, Mrs. Hannah Allison, 5340 James ave.; phone Piedmont 4493. Record-keeper, Mrs. Pearl Townsend, 1457 Jackson st.

ANCIENT ORDER OF FORESTERS

COURT ADVOCATE, No. 7675, meets at Jenny Lind hall 2229 Telegraph ave May 21.
PERCY L. BELL, C. R.
Attest: J. McCRACKEN, F. S., 4103 Piedmont ave.

FORESTERS OF AMERICA

COURT U. S. OF AMERICA No. 35 meets Thurs evenings at Pythian Castle, 12th at Alice sts. May 20.
F. L. Zeile, Fin. Secy. 1718 Chestnut; Lakeside 1367. Visiting brethren welcome.

INDEPENDENT ORDER OF FORESTERS

COURT OAKLAND 7237 meets at St. George's hall, 25th and Grove sts., Thurs. evening, May 20, at 8 o'clock. ... F. Hassner, Chief Ranger; Frank ... R. ... Financial Secy ... room 9.

ROYAL ARCANUM

OAKLAND SIERRA COUNCIL No. 1642, L. N. ... Calif., meets 2nd Mondays, Pythian Castle, 12th and Alice streets.
Regular meeting Monday, June 14.

If you saw it in The TRIBUNE, tell them so.

I. O. O. F.

PORTER LODGE No. 272, I. O. O. F. meets every Monday evening in Porter hall, 1918 Grove st. Visiting Odd Fellows are welcome.
May 24th, First ... nation of officers. Everybody come.
R. A. BROWN, N. G.
G. C. HAZELTON, R. S.

OAKLAND LODGE No. 118 meets Tuesday evening, May 18, ... in I. O. O. F. Temple, 11th and Franklin sts. All brothers come.
O. H. NEWMAN, N. G.
J. M. HALL, Rec. Secy.

GOLDEN RULE ENCAMPMENT No. 34 meets 2d and 4th Fridays of each month. Next meeting May 28.
CARL HANSEN, C. P.
G. C. HAZELTON, Rec. Scribe.

I. O. O. F. TEMPLE

FOUNTAIN LODGE No. 401 meets in I. O. O. F. Temple, 11th and Franklin sts., every Wednesday eve. Visiting brothers always welcome.
W. W. LYMAN, N. G.
H. I. ENGLAND, R. Secy.

United Artisans

GOLDEN GATE ASSEMBLY No. 62 meets 2d and 4th Fridays of the month, at 8 p. m., in Corinthian hall, Pacific Bldg., 16th and Jefferson sts.
May 25, exemplification of work by Juniors. Exhibit drill by drill team. Public invited.
EDNA C. KIRK, M. A.
AUG JOHNSON, Secy.

P. P. O. STAGS

OAKLAND DROVE No. 156, Patriotic and Protective Order of Stags, meets at Charity hall, Pythian Castle, 243 12th st., Oakland, Friday, May 21.
A Social and Beneficial Order.
... BATES, Exalted Director
J. DENNISTON, Recorder.

VETERANS OF FOREIGN WARS
OF THE UNITED STATES

(the Gold Stripe Order). Membership open to all Soldiers, Sailors and Marines who have seen foreign service.

COL. JOHN J. ASTOR POST No. 85 meets Wed. eve., May 19, 8 o'clock. Memorial hall, City Hall, Oakland. Visitors cordially invited. Albert G. Waddell, Commander; Geo D. Powers, Adjutant.

LADIES' AUXILIARY to JOHN J. ASTOR POST meets 2d and 4th Wed. at 8 o'clock, same hall. Visiting ladies cordially invited. Regular meeting May 26. Mrs. Elizabeth Jessup, President; Mrs. Jennie Leffman, Secretary.

UNITED SPAN. WAR VETS.

JOSEPH H. McCOURT CAMP No. 13, meets Thursday, June 10, Native Sons' hall, Shattuck, near Center, Berkeley.
...
A. P. HANSCOM, Adjutant.

E. H. LISCUM CAMP No. 7 meets Thursday evening, May 20. All Spanish War veterans invited.
D. E. BREWER, Commander, 2615 High st.; phone Fruitvale 3131J.
M. W. SELLAR, Adj.

NOTE — Spanish War veterans seeking employment or having vacant positions, register with Dr. L. E. Axford, 1301 Washington st.

BRITISH-AMERICAN

Great War Veterans' Association, Inc., Oakland Post No. 1, meets St. George's hall, 25th and Grove, May 24.

Tuesday, May 25, 8 p. m. All members are requested to turn out in uniform for Pageant in San Francisco, May 24.
H. J. LANE, President.
FRED V. CLARK, Hon. Secretary, 2025 Damuth st., Oakland; phone Fruitvale 2731-J.

MARINE CORPS VETERANS OF OAKLAND

Next regular meeting May 21 at Memorial hall, Oakland City Hall.

Saturday, May 23. R. T. Zane Post invites you to Civic Auditorium, S. F., in honor of General Barrett.
GEO D. MOLER, Commander.

W. W. C. W.

The Women and Girl Workers of the Civil War meets Wednesday, May 19, Memorial hall, City Hall. You are invited to join. Sarah H. Wilson, Com.; Anna A. Cannon, Secy.

A. O. G. W.
(American Officers of the Great War)

Oakland Chapter meets Monday, May 20, at Hotel Oakland. All ex-commissioned officers of the army, navy and marine corps are eligible for membership.
WM. D. BARBEE, Commander.
J. P. SHAW, Adj.

American Legion

OAKLAND POST No. 5 meets first and third Tuesdays in auditorium.
TUESDAY, May 18, 8 p. m.
W. PETERSEN, Commander.
G. E. PRICE, Adjutant.

NAT'L IND'N WAR VET'NS OF U. S.

Camp No. 4 meets Sunday, June 6, at 2 p. m., Veterans' Hall Auditorium, S. F., Cal. All ex-service men who served during Indian campaigns must register for the National Directory (no fees) with J. F. W. Unfug, 2311 Howe st., Oakland, ... Commander, or John H. Dolan, 725 Joost ave., San Francisco, Cal., Nat. Secretary.

B. A. Y.

OAKLAND HOMESTEAD meets Friday evenings at I. O. O. F. Temple, 11th and Franklin sts at 8 p. m. May 21. Visitors are welcome.
Foreman, Chas. W. Willet, 2128 Clement ave., Alameda; Mrs. Louise Holmes, correspondent, 473 19th st.; Oakland 1665.

Fraternal Order of Eagles

Oakland Aerie No. 7 meets Monday nights, Native Sons hall, 11th and Clay sts. Visiting Eagles welcome.
Initiation Monday, May 24th; both degrees. Installation Monday night, June 7th; lunch.
State Convention Placerville, June 14th.
C. E. WHITAKER, W. Pres., Oakland 6024.
HENRY KROECKEL, Secretary, Oakland 1103.

KNIGHTS OF PYTHIAS

OAKLAND LODGE No. 103 meets Thursday evening, May 20. KNIGHT RANK. Drill King's Guard, 7:30.
FRED M. JOHNSON, C. C.

PARAMOUNT LODGE No. 17 meets Wednesday evenings. Visitors welcome. Social Dance May 19th. Jazz.
LEON C. BABBITT, C. C.
J. B. DUNHAM, K. R. S.

DIRIGO LODGE No. 224 meets in Pythian Castle, 12th-Alice sts., Tuesday evening, May 18. Visitors welcome.
A. F. CARNEY, C. C.
CARL F. WOOD, K. of R. and S.

LAKESIDE LODGE 142, K. of P., will meet next Monday evening, May 24, at 8:30 p. m. at the Pythian Castle, 12th and Alice sts. Visiting brothers always welcome.
Regular monthly dance Monday evening, May 31, at the Pythian Castle, 12th and Alice sts.
LOUIS M. HORWITZ, C. C.
SYDNEY J. SILVERSTEIN, K. of R. and S.

ELM LODGE No. 234 meets Tuesday evening, May 18, 92d ave. and E. 14th st. Visitors always welcome.
A. W. SPAULDING, C. C.
GEO. WECKWORTH, K. of R. & S.

ABU ZAID TEMPLE No. 201 D. O. K. K.

Special meeting and rehearsal Monday, May 24th. "What's doing": Crockett, Sat., May 22, Lesson of Friendship. Oakland, Saturday, June 12, Ceremonial, Oakland, Friday, June 25, Imperial Prince Nice. Redding, Saturday, June 26, Institute Al Tani Asher Temple.

KNIGHTS OF COLUMBUS

OAKLAND COUNCIL No. 784 meets 2d and 4th Wednesdays of each month at Knights of Columbus auditorium, 660 13th st. Regular meeting Wednesday evening, May 26.
HUBERT J. QUINN, G. K.
FRANK J. McGILLAN, Fin. Secy.

ST. PATRICK'S ALLIANCE

Oakland Alliance meets Thursday evening, May 27, Enterprise hall, 22d and Grove sts. Annual picnic Pinehurst, Sunday, June 13. Frank Yole, chairman.

Jr. Order United American Mechanics

CUSTER COUNCIL No. 22 meets every Tuesday night, Pacific Bldg., 16th-Jefferson streets.
Councilor Geo. R. Stetson, Merritt 175; A. L. Schaffer, Rec. Secy., Fruitvale 1446W.

Forrest Lodge 256, Loyal Orange Institution of U. S.

Regular meeting May 27 in Friendship hall, Odd Fellows Bldg., 11th and Franklin sts., Oakland.
G. M. BERGER, W. M.
DR. C. M. SELFRIDGE, Secy., room 79 Bacon Bldg.; phone Oakland 440.

Knights & Ladies of Security

OAKLAND COUNCIL No. 733, Knights and Ladies of Security, meet every Friday night at Porter hall, 1918 Grove st. Regular meeting May 21.
W. W. Nutter, Dist. Mgr., Oak 6253, or W. F. Neal, Pres., Oakland 3994.

Security Benefit Association

KIRKPATRICK COUNCIL No. 2310 meets Tuesday, May 25, at St. George hall, 25th-Grove sts. "OLD FOLKS" give their whist party, final; refreshments, music, entertainment. Visitors welcome.
Chas. T. Dyhre, Financier, 2013 Hearst ave., Berkeley; H. Cray Epperson, President, 752 Sycamore st., Oak., ph. Oak. 4325; M. A. Petersen, Secy., 2222 9th st., West Berkeley.

N. S. G. W.

Piedmont Parlor No. 120
meets every Thursday evening in N. S. G. W. hall, 11th and Clay sts., Oakland. Visiting members welcome.
Regular meeting May 20.
George V. Manning, Pres.; Charles Morando, Rec. Secy.

Improved Order Redmen

TECUMSEH TRIBE No. 62 meets at Porter hall, 1918 Grove st., May 20.
C. WALLBURG, C. of R.; Piedmont 716W.

UNCAS TRIBE No. 137 meets at Odd Fellows' Bldg., 11th and Franklin, Friday, May 21.
M. ... CLARK, Sachem.
D. B. LANTERMAN, C. of R., 731 18th st.; phone Lakeside 6443.

DANISH BROTHERHOOD

Meets every Tuesday evening at Danish hall, 164 11th st.
Visiting brothers welcome.
J. Jensen, President, Fruitvale 8 ...J; Nick Anderson, Corresponding Secretary, Piedmont 1403.

The Fraternal Brotherhood

OAKLAND LODGE No. 1079 meets Saturday, May ... Regular business meeting.
F. P. GRAHAM, President.
W. S. HAYWARD, Mgr.-Treas.
Clubrooms and office 507 Pacific Bldg.; phone Oakland 288.

I. O. B. B.

OAKLAND LODGE No. 252, Independent Order of B'nai B'rith, meets every Tues. in Covenant hall, 13th and Webster sts. ...
Entertainment and ... May 18, Aahmes hall, 13th and Harrison sts.
LIONEL WAGNER, Pres. ...

THIS STYLE OF TYPE
costs twice as much as THIS. It is four times as effective. Use it as a heading to give force to the big selling point of your advertisement.

MOOSE

OAKLAND LODGE No. 324, L. O. O. M., meets every ... at Moose hall, 12th and Clay sts.
WM. J. HAMILTON, Secretary.

LEGAL

NOTARY PUBLIC

NOTARY PUBLIC V. D. Stuart, Tribune office, 13th and Franklin; Lakeside 6000; evening, Piedmont 7387.

ATTORNEYS-AT-LAW

FRY & WOOD, 5th floor Perry Bldg., 414 13th st. Practice in state and federal courts. Oakland 3073.

LEGAL AID SOC.—Advice free; family affairs confidential; eve. by appointment. 812 Bdwy., Lake 1583, rm. 48.

YOUR LAWYER—Advice free; family affairs confidential; all law cases. Rodolph Hatfield, 289 Bacon Bldg.

PATENT ATTORNEYS

ATTORNEY W. A. STOCK is a graduate engineer of 18 yrs. experience and atty at law, as well as a reg patent atty. Patents. Trademarks. 210 Syndicate Bldg., Oak. 1155.

DEWEY, STRONG & TOWNSEND, Crocker Bldg., San Francisco.

PATENTS, $75; installments; advice free. G. F. Voight, 45 Bacon bldg.

J. B. GARDNER
PATENTS. TRADEMARKS.
713-14 Easton Bldg., Oakland 124.

DETECTIVE AGENCIES

HITCHCOCK Patrol and Detective Service, 309-312 Pantages Bldg.; Lake. 5140; night Pied. 580.

J. H. MULLER, Detective Serv., 1-2 Bacon Bldg. Day ph. L. 5478. Night, M. 3129.

JUNK

SHERMAN-WARD Junk Co.—We buy all kinds of junk. L. 6116.

BARBERS

BARBER furniture bought, sold, exchanged; terms; barber supplies. Oakland Barber Supply, 415 19th st.

MEDICAL

OAKLAND PHYSICIANS

DR. JOS. ARDENYI
Special attention to women patients
PHYSICIAN AND SURGEON
83 BACON BLDG., Oakland

PHYSICIANS

DR. CALLENDER located at 736 Broadway, cor. 8th st.—Expert on chronic, blood and nervous ailments; personal attention; approved methods of treatment, clinical laboratory, blood tests, urine analysis, etc.; fees reasonable; consultation free. All medicines prepared in office. Office hours 9 a. m. to 8 p. m.

DR. WONG HIM HERB CO.
RELIABLE HERB SPECIALIST
1701 WEBSTER ST., OAKLAND; PHONE LAKESIDE 428.

AUTO INTOXICATION CURED BY HERBS

The Sing Herb Specialists' celebrated herb remedies are ideal treatments for cases of auto intoxication, caused by the improper functioning of the organs of the body and the secretion of malignant poisons which are circulated through the system by the blood.

The Sing remedies cleanse the blood of impurities and keep it pure by reaching the seat of the trouble by restoring the organs to normal action, speeding up those that are sluggish and "toning down" those that are overactive.

THE SING HERB SPECIALISTS
Established in 1912.
"Choice Herbs for Every Ill"
491 Tenth Street, Oakland, Calif.
Telephone Oakland 3259.
Consultation Free—Lady Attendant.

Spent Over $3500 With Doctors And Got No Relief

So declared R. Lewis, well-known jewelry store proprietor formerly at 11th and Washington streets. After drinking Fong Wan Herb Tea he was completely cured.

HIS UNSOLICITED TESTIMONIAL
For several years I was troubled with nervous attacks. I visited the most prominent physicians in both Oakland and San Francisco without obtaining permanent results. Finally when an operation on my spine was ... and ... drinking FONG WAN CHINESE HERBS. After seven weeks I felt entirely well. This was in September, 1916, and up to the present time there has been no recurrence of the attacks.
(Signed) R. LEWIS,
Res. ..., 611 43d st., Oakland, Cal.

FONG WONG HERB CO.
548 EIGHTH ST., COR. CLAY
Consultation Free. OAKLAND, CAL.

Y. L. CHAN HERB CO.
Eminent Herb Specialist
1505 Franklin st., Oakland
Consultation Free.
Phone Oakland 5982

CANCER TREATMENT

CANCER TUMORS, WRENS, ULCERS, LUMPS TREATED. MILD PLASTER METHOD, no knife, no blood and little or no pain, our guarantee is "pay when well." Beware of a scab or sore that will not heal. Send for free book. Examination free.
Shirley Treatment Inst.
235 12TH ST., OAKLAND, CALIF.

OPTOMETRIST

F. W. LAUFER
Phone Oakland 4010
457 Fourteenth st.

HEALING

CHRISTIAN HEALING CENTER—Teaching healing and advice daily. Mrs. Barrier, 1616 Telegraph, O. 5816.

MATERNITY

GROVE St. Hospital, cor. 37th; Pied. 4523; latest methods; res. physician.

INEZ EASSON Sanitorium; special atten. to maternity cases. Mer. 4173.

MRS. MARY ADAM, grad midwife; regis. 2222 High st., Ftvle. 1611W.

SCALP AND FACIAL SPECIALISTS

A—CARTER, M. M., scalp, facial massage. 1512 Broadway, Oakland 3204.

DIEHL'S HAIR GOODS
Dyeing, bleaching, henna packs in all shades specialty. PERMANENT HAIR WAVING. 462 14th st.

ELECTROLYSIS

SUPERFLUOUS HAIR WARTS MOLES permanently removed without pain, marks, scars; guaranteed to kill every hair we treat. MME STIVERS, 123 Geary st., Whitney bldg., suite 723; Douglas 5232. Oak. office, suite 424 First Nat. Bank Bldg. Oak. 2521.

DOG AND CAT HOSPITAL

DR. MORRISON, licensed veterinary; lady attend. 2700 San Pablo. O. 1144.

DOG AND CAT SPECIALISTS

DRS. HOGARTY & ARCHIBALD, surgeons; dogs, cats, large animals. 2434 Webster; Oak. 681 at any hour.

DR. B. F. MURRAY, 5331 College, nr. Bdwy.; dog, cat treat., brd. P. 5835.

CLOTHING

DRESSMAKING AND MILLINERY

E. D. M. School Dressmaking, Designing, teaches all details. Parisian methods. 577 Geary st., S. F. Pros. 7514.

DISTINCTIVE gowns, suits, coats, sports, summer wear, remodeling. Lakeside 3467.

DRESSMAKING and remodeling. 1051 7th ave. Mer. 1236. Mrs. Pickering.

FIRST-CLASS dressmaker, milliner; handsome gowns made over. 2073 Franklin.

LADIES'-Childrens' drmkg. B. 4786W.

VACUUM CLEANERS

CLEANERS rented, sold on terms. Fillmore Burpee, 17th-Bdwy. O. 6678.

FOR THE HOME

LAUNDRIES

WHILE away on your vacation, let us clean your pillows. Excelsior Laundry. Phone Oakland 649.

WHITE STAR LAUNDRY, 5969 Manila ave. Phone Piedmont 306.

CARPET CLEANING

LESTER Steam Carpet Cleaning Co., 618 2d st.; phone Oakland 4184.

RUGS cleaned, renovated, repaired, sized. E. R. Brann. Phone Ala. 1025.

CROCHETING

CROCHETING
done at a sacrifice, especially sweaters. Ph. a. m., Lake 2055.

POULTRY AND GAME

FOR high-class table poultry go to Fred Diehl, 324 Franklin; Lake 464.

MATTRESSES

Mattresses made over. Soft springs and high grade pillows- and- mattresses at factory prices. Merritt 219. 607 E. 12th. MULKEY MATTRESS Co.

UPHOLSTERING

ANTIQUE and mod. furniture reupholstered, repaired, refinished; competent workmen; prices reas. R. J. Hunter, 2156 Tel.; O. 8735. Est. 1887.

BOSTON Upholstering & Mattress Co., 3973 Pied. ave. Upholstering of all kinds; prices right; work must be right. Pied. 153; evg. Pied. 1956W.

WALL BEDS

SEE the latest installation for the Rip Van Winkle wall bed. It has added advantages. O. 5501.

DYEING

PROFESSIONAL DYER
Dyeing exclusively—wholesale and retail. Work absolutely guaranteed. 321 Castro st. cor. 4th, Oakland. Hrs. 9-5, Saturdays 9-12. Oak. 9072.

BUSINESS CARDS

PUBLIC STENOGRAPHERS

MISS GEORGE, 309 Dalziel Bg. O. 2836.

MOTION PICTURES

WANTED
Ladies and gentlemen to study motion picture acting. Excellent opportunity to become a star. We are now selecting our cast for a five-reel feature play. Apply C. P. I. Film Co., 515 Pacific Bldg. Hours for interview 9.30-5, 7-9 p. m. Children's class Saturday 2-4. After May 1 studio located at 2121 Market st.

SAW FILING

SAW FILING. Call 561 6th st. Work well done.

ROOFING

DECKER & NEWTON make roofs leakless and fireproof; guaranteed; emp. liab. Plaza Bldg. Lake 478.

H. J. EDWARDS, shingler; estimates furnished; 26 years' practice in Oakland; employers' liability carried. 1215 Poplar st., Oakland 7246.

H. A. FOLEY, shingler; estimates furnished; old roofs specialty; work guaranteed. 237 Athol av. M. 1971.

STOVE REPAIRING — PLUMBING

EXPERT stove repairing, plumbing; cut rates. 1635 E. 33d. Mer. 1738.

F. ANDERSON, the man that can fix any old stove or gas range so it will stay fixed, moved from 530 10th st. to 1425 Webster. Oakland 4833.

THE STOVE HOSPITAL—All kinds of stove repairing and plumbing. 2575 San Pablo. Piedmont 4773W.

DAY AND CONTRACT WORK

A— **BUILD**
Bungalows, flats, apts. in great demand. We can make your money earn 20%. Plans, specifications free. We furnish money. Phone, we call.
CALIF. BUILDERS' CO.
1531 Franklin st.; Lakeside 2428.

ACME FIXING CO.
Carpentry, repairs, remodeling; first-class painting, papering. Lake. 6568.

ABILITY as contractor and builder; repairs; plans furnished. C. M. Dean, Ftvl. 2957W.

A1 BUILDING repairs, store fronts, garages; work guar. Woolley, B. 1198W.

AA—A. F. ANDERSON, building; repair. 4332 Leach. Mer. 3034.

ALWAYS call Cook; he builds, alters, repairs; plans free. M. 2018, 6-7 p.m.

ANDERSON, architect-builder; all kinds bldg., incl. concrete. P. 4498J.

BUILDING repair, alter., estimates free, work guaranteed. Ph. L. 5220.

CARPENTERING, contracting garage building a specialty. Ph. Oak. 7206.

CARPENTER, jobber, repairs; reasonable. Phone Oakland 3110, even.

ED DOTY, CEMENT CONTRACTOR Office 353 12th st. Lake 6750. Res. 2457 26th ave.; Fruit. 2501W.

EXTERIOR cement work, plastering. T. W. Tinkler, Fruitvale 2480 W.

GARDEN work wanted by landscape man. Lawns made and gardens designed, planted and cared for. Day work or monthly contract. 1407 Webster st. Oak. 4221.

PLASTERING Special attention to repairing; refs., estimates. J. A. McGowan; Oak. 8019.

PAINTING, papering, tinting. Oak. 2166.

PAINTING, PAPERHANGING
Work guaranteed; estimates free.
Jones & Kibbish Ph. Elm. 1165

PAINTING and papering guaranteed. Wm. MacDougall, phone Oak. 6082.

SHINGLING and roof repairing. G. W. Blaker, 1717 37th ave. F. 1754W.

Say you saw it in The TRIBUNE.

EDUCATIONAL

GOOD positions for teachers. First Tchr's. Agcy., 2161 Shattuck, Berk.

MRS. HAMBLETON, expert teacher grammar school work. 185 10th ...

MRS. FANNY WARD MILLER, Oakland School of the Drama; summer school session, reduced rates May, June, July. 1455 First ave. Merr. 2031 before 9 a. m.

Muir's Pitman and Gregg Reviews; personal service. Oak. 6620.

MISS Cunningham's private Commercial School, 211—13th st. Lake 4171.

TEACHERS are scarce. Register now; good openings. Northwestern Teachers' Agency, 2108 Shattuck, Berk.

PARKER-GODDARD, 560 17th st., Oakland 6148, Gregg or Pitman, day and evening.

MUSICAL

ACCORDION jazz orchestra for picnics, parties, dances, etc.; union rates. Also teaching. Phone Oak. 4644.

BAY CITIES Conservatory Music. C. Lininger, 624 Hobart. Lake 6145.

BLAKE Studio 137 13th. Oak 5218.

HARMONY and piano instruction, spec. technique course, thorough prog. Pied. 20363.

LERCHER'S Violin, voice culture, piano. 518 44th. P. 145.

PIANO-VOICE ... Box 1134 Trib.

PIANO LESSONS, PUPILS VISITED. G. L. GETCHELL, Mer. 1083.

RAGTIME taught in 20 lessons. Christensen Sch., 3847 Tel. P. 1621.

DANCING

MR. AND MRS. LORNE M. WILSON. Private lessons by appointment. Studio 640 14th st., near Grove. 10 a. m. to 10 p. m. Oakland 8111.

WALSH-BAKER College of Dancing, hall cor. 22nd and Grove sts., private lessons 10:30 a. m. to 10:30 p. m. Social every Friday eve. Oak. 8795.

HALL FOR RENT

AAHMES HALL, 1260 Harrison street, day or night; seating capacity up to 500. For further information see recorder, Aahmes Temple, 13th and Harrison.

PERSONALS

ANY girl in sorrow, perplexity, needing a friend, adviser, is invited to call or write Miss N. Thompson, Salvation Army Home, 2507 Harrison st., Oakland; phone Fruitvale 561.

GIRLS in distress or trouble of any kind will find a friend in the matron of Rest Cottage, 2107 13th av.; Hopkins st. line, car G; Mer. 2186.

GAS Consumers' Association reduces your bill 15% to 30%. 554 12th st.

HEALTH CENTER
Divine healing for those who are sick or disconsolate. Will teach Divine Healing Hrs. 2 to 4, except Sat., Sun. Oak. 7647. 1427 17th st.

IF sick or in trouble I will pray for you gratis. Unknown. Box 18015, Tribune.

LARRY WALKER—Your wife ill, come or wire at once.

NOTICE OF NON-RESPONSIBILITY
I, the undersigned, have bought the furniture and fixtures in the lodging house located at 667 10th st., Oakland, Cal., from W. C. Carlson and am in no way responsible for any debts or obligations contracted thereon by former owners. All outstanding bills must be presented on or before the 21st day of May, 1920.
(Signed) MRS. E. D. BAKER.

NOTICE OF NON-RESPONSIBILITY.
On and after this date the undersigned will not be responsible for any debts or obligations contracted for by the Model Lodging House, located at 339 Ninth st., Oakland, Calif., by any one other than myself.
Dated at Oakland, Calif., May 15, 1920.
MARGARET E. SANDER.

Notice is hereby given to the public that I shall not be responsible for any debts contracted by my wife, Corinne N. Whipps, on and after this ...
CHARLES W. WHIPPS.

REBATE—114, 123, 622, 937, 1165, 1571, 1700, 1702, 1923, 2615. Call 621 14th st.

THE Women's Emergency Hospital, 1474 7th st., Oakland, will be glad to provide a room and meal for any woman temporarily stranded, free of any charge. American Rescue Workers, phone Oakland 2418, Mrs. Colonel Cummings.

$5 REWARD for information leading to Miss Cecil Barager, St. Charles Hotel, Oakland.

LOST AND FOUND

ANNUAL PASS, Oakland-Antioch. Ph. Merritt 3312.

AUTOMOBILE LICENSE lost, No. 393-785. Ph. Pied. 19..-J. Reward.

BROOCH—Gold cloverleaf set in pearls. Lost at flower shop Hotel Oakland. 1461 Alice st.

BULLDOG; tan, male, "Teddy." Pied. 8216J. 6421 Market st. Rew.

CAMEO pin lost Sunday. Telephone Pied. 4739W. Reward.

COCKER spaniel pup, on E. 18th st.; children's pet; reward. 108 Athol av.

DOG—A liberal reward for return of collie dog lost Saturday; color black with white collar and breast. Ph. Berkeley 2946.

DOG—A liberal reward for return of yellow pointer dog. Oak. 4035.

FEATHER BOA—Black; 6th st. car line; sun. bet. Castro and Wash. sts., 2 p. m. Return and receive reward. 603 Castro.

FUR—Gray lynx.; in Redwood canyon Sunday; reward. Elmhurst 864 or return to 8432 E. 14th st.

FINDER of auto crank handle please call Merritt 1492.

KODAK LOST—Bet. 16th and San Pablo and Niles. Ret. Victory Market, 16th and San Pablo.

LOST—Belt of mole skin fur bet. Fairmont and Oakland ave. and Valentia apts. ... reward. Box 4232, Tribune.

MINK fur in shopping district, name inside. Phone Oak. 1851. Reward. 1546 Alice st., Apt. 10.

PURSE LOST ON PIEDMONT CAR Monday afternoon about 3 o'clock; contained little money, but Commutation book on Oakland-Antioch and Y. W. C. A. swimming ticket; owner will reward finder. Call Advertising Manager, Oakland 1606.

PURSE—Man's, containing receipts and money; finder please return to C. Vidal, 635 Montgomery st., San Francisco; lost Sunday. Liberal reward.

PEARL sunburst with diamond center, between Peralta school on Alcatraz av. nr. Tel. ... and ... Deakin st. Suitable reward for return to either address.

PURSE, Mon. p. m., containing currency and small amount change. Return 1621 Myrtle st.

PATENT leather hand bag in Pac. Market late Sat. eve. Reward. Box 3942, Tribune.

PIN—Pearl heart shaped pin; reward. Ph. Merritt 1566, 1762 E. 31st st.

SUITCASE on College and Grand ave. 5337 Lawton; ph. Piedmont 514W.

SUITCASE lost on 14th av., nr. E. 22d, 2230 14th av. Reward.

TIRE—Lost: 33x4 Hewitt tire, Sunday night between Gilroy and Oakland. Return to A. E. Soares, ... or ph. Oak. 4312 and receive reward.

TRAVELING BAG lost from auto Saturday night in Berkeley, initials G. L. F.; reward. Berk. 6478J.

WILL gentleman who picked up lady's watch Sat. eve. 13th and Clay, kindly phone Oak. 471; keepsake; reward.

WRIST WATCH and bracelet, gold M.E.R. Rew. Berk. 8710J. 722 Camelia.

LOST AND FOUND—Continued

$42—IF FOUND please return to 1726 Buena Vista ave., good reward.

$15 REWARD for return of lady's gold wrist watch lost Saturday between Hotel Harrison and Bank of Italy. C. H. Secombe, Bank of Italy bldg.

$15 IN BILLS lost 4-5 p. m. on 7th st., bet. B'way, Clay, 7th and 8th sts.; $5 reward. Box 3763, Tribune.

FOUND

FOUND—Ring of keys Sunday; owner may have same by proving property and paying for this ad. Phone Oakland 2546.

FOUND—Necklace. Ph. Oak. 7442.

HELP WANTED

MALE

A—BLACKSMITHS
MACHINISTS
PATTERN MAKERS
MOLDERS
BOILER MAKERS
RIVETERS
SHIP CARPENTERS
PLATE SHOP MEN
HELPERS
LABORERS
APPRENTICE BOYS

Because this company has secured additional contracts it is necessary to increase our present force of over 5000 men in all of the occupations above listed. We have work for 2 years or more for at least 1000 additional men who can qualify in the above occupation.

All employees are insured after 30 days' employment under a policy issued by the Aetna Life Insurance Co. without cost or medical examination.

The differences which caused the closing of the yard October 1st have not been settled, but we are operating under the American Plan the workers electing their own representatives to confer on matters affecting the employees at their respective departments and we have within five-sixths of the number of men who were on the pay roll of the company October 1st now employed.

THE MOORE SHIPBUILDING CO.
Foot of Adeline Street, Oakland, Calif.

AA—
Community Placement Service
Room 318, City Hall.
Phone Lakeside 3600. Local 34.
EMPLOYMENT BUREAU For Soldiers and Sailors SERVICE FREE

A VERY large local distributer handling one of automobiles wants capable salesmen. Previous experience in this line not necessary; state age and past selling experience. Box 3965, Tribune.

AAA—LEARN the barber trade free; positions guaranteed; scholarship good in U. S. and Canada. MOLER BARBER SCHOOL, 768 Howard st., San Francisco.

AUTO ENGINEERING SCHOOL—Repairing, vulcanizing, driving. 5702 Adeline st.

AAA—LEARN barber trade free; wages paid; teach men, women. National Barber School, 417 10th st.

A NEAT, young man to drive Ford. Ashby Market, College and Taft.

BOYS for large mfg. plant; chance for advancement and to learn trade. Pacific Tank and Pipe Co., High st. and Tidal Canal, Oakland.

BOY with some experience for electric fixture shop. N. C. Hopkins, 1131 23d ave.

... to learn good trade in factory; paid while learning, steady work. 1244 E. 12th st.

BENCH hands and machine men at the Oakland Planing Mills, 105 Washington st., Oakland.

BOYS over 16 with bicycles. Day work and after school. Western Union Tel. Co., 1120 Broadway.

BUS BOY, experienced; good salary. Royal Cafeteria, 79 S. 1st st., San Jose, Cal.

BOY over 16 wanted. Busby Glove Co., 1905 Adeline st.

BOY WANTED to work in bakery. Apply 1115 13th avenue.

CORPORATION offers business position to former teacher or other educated man, good chance for steady advancement; salary guarantee $100 to $125, according to conditions; also opportunity to increase that amount through commissions, business experience unnecessary, character and education required; give phone number and ... P. O. Box 515, Oakland.

CHIEF BAKER FOR FRENCH PASTRIES
Apply Pig'n Whistle Co., 511 14th st.

CARPENTER wanted to build sleeping porch. State price for job. 1607 52nd ave.

COLLECTOR with or without auto; references. A. Schlueter & Co., Washington and 13th st.

CABINET bench hands for custom mill hand sawyer and shaper hand. Box 2243, Tribune.

ELDERLY man for porter and janitor work. Apply at once. Pex, 2285 Shattuck ave., Berkeley.

EXP. show card writer and window dresser wanted at once. Only exp. man. Box 4011, Tribune.

FORD MECHANICS WANTED
?
MUST BE FIRST-CLASS AND COME HIGHLY RECOMMENDED.
S. A. McGRAW
AUTHORIZED FORD DEALER, HAYWARD, CALIF.

FIREMEN, BRAKEMEN, $175-$250 monthly, experience unnecessary; ... wanted. Write Railway, Box 7252, Tribune.

FIRST-CLASS CIGAR CLERK; ONE WHO CAN FURNISH BEST OF REFS. APPLY 1725 WASHINGTON.

HUSKY MEN FOR GENERAL LABOR WORK. APPLY AMERICAN CAN CO., 77TH AND E. 8TH ST., FRUITVALE, OAKLAND.

HOUSEMAN wanted at the Hotel Claremont.

INTELLIGENT young man for pleasant, outdoor work during summer; good pay, excellent opportunity for college student. Box 3952, Tribune.

MEN ... house and yard work; ... chance for advancement. ... Tank and Pipe Co., High st. and Tidal Canal, Oak'd.

... repair and do ... San Pablo.

... to work in bake shop. Apply ... 13th ave.

SODA DISPENSER
... pay; steady job.
Lehnhardt's, 1309 Broadway.

SALESMEN to follow up leads furnished; best seller on market; good ... 217-218 Dalziel bldg.

Thoroughly Experienced JANITOR WANTED For Day Work
Must know his business and show ... references; steady position; good ... TAFT & PENNOYER CO., Oakland.

TWO cabinet makers for factory work; steady employment. The American Photo Player Co., Bonar and Addison sts., Berkeley, Calif.

TEN intelligent laborers. Metal Trades Foundry, Oak and Clement sts., Alameda; take car No. 9.

HELP WANTED—MALE—Continued

TWO salesmen to sell electric washers and vacuum; liberal commission and good territory. 2301 Adeline, cor. Alcatraz. Abbey Electric Co.

WANTED INEXPERIENCED MEN—To qualify as automobile, truck, tractor mechanics and drivers, acetylene welders and tire vulcanizers. Only automobile and tractor school west of Mississippi approved and employed by U. S. War Department for training soldier auto mechanics. Don't enroll in any other school until you have inspected this one. Railroad fare refunded if after personal inspection you find any misrepresentation regarding school. Biggest, best equipped and largest system of schools in the world. Four large schools Day and Evening Classes. SPECIAL LOW RATE to first 25 students enrolling. MODERN AUTOMOBILE & TRACTOR SCHOOLS. Address for information, 617 Turk St., San Francisco.

WANTED—MEN to learn Automobile and Tractor repairing and operating. Vulcanizing and Tire Retreading. Oxy Acetylene Welding. Battery Recharging and Repairing. Special low summer rates. Day and Evening Classes. Hemphill Bros. Auto and Tractor School. Absolutely the largest and finest chain of practical Auto schools in the world. 12 large schools in the United States and Canada. Our Oakland school, 729 Franklin St. Write or call for information ...

WANTED—Laborers and helpers; wages $4.64 per day, 8 hours. Apply Western Pipe and Steel Co., Richmond, Calif.

WANTED—2 electricians, car experience preferred, 2 joiners, 2 carpenters, 1 wood machinist. Apply Pullman Shops, Richmond, Calif.

WANTED — Planing mill foreman; state ability and past experience, age, married or single. Box 3968, Tribune.

WANTED—Two cylindrical grinder operators. Apply Employment Department, C. L. Best Gas Traction Company, San Leandro, Calif.

WANTED, painter for in and outside work, $6 a day. ... Address Box 2043, Tribune.

WANTED—Bright boy to learn jewelry case making. Apply Jewelry Case Mfg. Co., 276 12th st.

WANTED—Belt man, state ability and past experience, age, married or single. Box 2967, Tribune.

WANTED—One ... Apply Pullman Shop, Richmond, Calif.

WANTED—Experienced photoplayer operator. BROADWAY THEATER.

WANTED—A boy with wheel after school. Apply at 216 Oakland av.

WANTED—Baker's helper: young man. 284 24th st.

WANTED—Night watchman at Madison Park Apts., 9th and Oak sts.

WANTED—Young man to run gage and mattison lathes. 1529 27th ave.

WANTED—Master mechanic; monthly basis. Phone Fruitvale 2542.

YOUNG man for assistant in lumber office; must be energetic, quick and accurate; permanent position with advancement for earnest conscientious worker; excellent opportunity to learn the business. Apply in own writing, giving reference and all particulars in first letter. Box 3477, Tribune.

2 MEN FOR crating department, steady work, $4 per day. Apply Hammer Bray Co., 26th ave. and East 12th st.

2 CARPENTERS WANTED—$5 per day. Apply Hammer Bray Co., 26th ave. and East 12th st.

17-YEAR old boy for time-keeper, pay roll clerk and general office work. Good opportunity. Apply Steel Tank and Pipe Co., 1100 4th st., Berkeley.

$9.00 A DAY up. Exclusive unworked territory to energetic salesman. Gen. state agt., 407 Thayer Bldg.

HELP WANTED—FEMALE

A YOUNG woman with some stenography and who can do simple bookkeeping; must be able to meet the public ... and a real future in a business that is not overcrowded. Give full particulars in own hand-writing, and don't forget phone number. Box 3030, Tribune.

A YOUNG lady about 18, pleasant, patient and earnest for a clerical position, sales and telephone work. Qualifications High school graduate, good voice, prefer stenographer. Give phone and history and wages expected. Bx. 3012, Oak. Tribune.

A STOCK GIRL WANTED
About 16 years old, no experience necessary; opportunity to advance is open to bright, energetic girl. Manheim & Mazor, 1314 Clay st.

ACCOUNTANT—Woman experienced opening, closing books, cost system, income tax, financial statements; salary $150, name, former employer. Box 2144, Tribune.

A RELIABLE woman for cooking and gen. hswk. Ph. Oakland 2917.

BAKER wanted; permanent position. Caden Bakery, 1570 E. 14th st., San Leandro.

BY refined, reliable, middle-aged woman, care of children and upstairs work; wages $60. Alameda 2754J.

CAFETERIA COOK, first-class, experienced; must furnish refs.; good salary for right party. Royal Cafeteria, 79 S. 1st st., San Jose, Calif.

CHAMBERMAID, good steady position; 7 hours a day; 1 day off each week, good pay; nice home. Apply Housekeeper, Hotel Key Route Inn.

DAYWORK or half day wanted by exp. Swedish woman. Pied. 1923W.

EXP. CASHIER
Steady position. Apply Pig'n Whistle Co., 511 14th st.

EXPERIENCED cook for family of four, where second maid is kept; references; wages $70. Pied 2703.

EXPERIENCED caterist for ladies' tailoring, steady position. 1412 Jefferson st.

EXPER. candy girl. Apply Strand Sweet Shop, 1311 Park st., Alameda.

EXPER. GIRL care for child 2 yrs. Assist hswk. Best wages. Oak. 1364.

EXPERIENCED talloress for ladies' tailor. 1112 Jefferson st.

GIRL OF 19 HIGH SCHOOL GRADUATE
to assist the secretary to sales manager in large Eastbay corporation: must write fair shorthand and be able to meet public. Answer fully, giving salary. Box 3336, Tribune.

GIRL for confectionery office; must be experienced in cash register system, keeping of records and capable of taking charge of office. Lehnhardt's, 1309 Broadway.

Continued on Next Page

WANT ADS COST
20c a line for one day; 15c a line, each for 2 or more days.
$1.00 a line a week.
$3.00 a line a month.
In advance.
36 letters per line.

HELP WANTED—FEMALE—Cont.

GIRLS AND YOUNG WOMEN TO LEARN TELEPHONE OPERATING

$13.50 a Week Paid While Learning in School

Rapid Advancement Increases at Regular Intervals

Apply at

SAN FRANCISCO

333 Grant ave.—8 a. m. to 5 p. m.
3434 17th st.—8 a. m. to 5 p. m.
Cor. Pine and Steiner sts.—9 a. m. to 9 p. m. (Open evenings.)

OAKLAND

1519 Franklin st.—8:20 a. m. to 5 p. m.

The Pacific Telephone and Telegraph Co.

GIRL for downstairs work and cooking, small family, good wages, no washing. Phone Piedmont 1596. 13 Caperton.

GIRL for light housework; 3 children; no cooking, no washing; $20. Fruitvale 2009W.

GIRL wanted to sew on corsets. Apply Emil J. Hittenberger, 510 13th st.

GIRL to assist with books and selling boys' clothes dept. in Oakland; state salary expected. Box 4238, Tribune.

GIRL for general housework or to assist. Phone Piedmont 3081.

GIRL to assist with general housework. Phone Pied. 775.

GIRL to pack cookies. Apply 1115 13th avenue.

GIRL wanted for light factory work. 1344 E. 12th st.

I WANT a woman to take care of semi-invalid and small apt. for the rent of 3-room furnished apt.; everything included. Mer. 2591. Call evenings.

LADY presser with or without experience. American Dye Works, 520 Chestnut st.

MIDDLE AGED woman for housework; two children; by lady employed. 1629 Filbert st. Rear.

MATRON wanted; permanent position. 1370 14th st., San Leandro.

OPERATOR ON TWO-NEEDLE SEWING MACHINE

GOOD PAY

VICTOR R. ULMAN CO.
515 Market Street

4 Blocks From Ferry

ONE hundred girls wanted, $18 per week guaranteed; must be neat appearing and able to dance. Apply New Majestic Dancing Academy, 12th st., nr. Bdway. Hours, 12:30 to 1:30 p. m., or 7:30 to 8:30 p. m.

Parlor Girls, Exp. and Inexp.
Day and night work. Apply Pig'n Whistle Co., 511 14th st.

RELIABLE lady wanted for 2 small children while mother is employed, one whose object is good home more than wages. Merritt 4038.

Stenographer
Experienced; prefer one with slight knowledge of bookkeeping. Apply Manager, 520 16th st., Oakland.

STOCK GIRL wanted at once; must be strong and willing. Apply S. N. Wood & Co., 14th and Washington sts., Oakland.

SENSIBLE school girl to mind young motherless boy. Apply 682 28th st., 5 p. m.

STENOGRAPHER—Collection experience preferred. State salary and experience. Box 3892, Tribune.

STEADY position for young lady or girl to learn the grocery business. Apply 2682 Fruitvale ave.

WOMEN bet. 17 and 30 yrs. for light factory work, $13.50 per week to start. Apply AMERICAN CAN CO. 37th Ave. and E. 8th St. Fruitvale, Oakland

WANTED—A housekeeper to work by the hour; she must live near Tele. and 29th; must have best of ref. American not preferred. Ph. Oakland 5150, or Lakeside 1583.

WILL give home and $20 per month to refined girl or grad. ... in exchange for care of baby and light duties around house. Merritt 2040.

WANTED about June 1st., young woman with ref. for general housework and assist with children. No washings. $50. Alameda 2763.

WANTED—Boy about 17 years of age to work in addressograph department of accounting office. Apply 1519 Franklin st., 6th floor.

WANTED—WOMAN for confinement case to care for mother and three children. 232 Lexington st. Enquire El Cerrito post office.

WANTED—Wide-awake girl or woman for kitchen work; must be quick and conscientious; none others need apply. Box 2847, Tribune.

WANTED—A capable woman with refs. for general housework; 2½ hours daily except Sundays, wages $20 per mo. Ph. Berkeley 1051J.

WANTED—Some one to assist with housework and care of children. Apply 2031 Benvenue ave., Berkeley; car fare paid.

WANTED—A young girl to care for children part of day. 350 Santa Clara ave., Oakland; Lakeside 2...

WOMAN for upstairs and assist with care of children; wages $4... Pied. 2724.

WANTED—A woman from 10 a. m. to 7:30 p. m. Good cook and housekeeper. Piedmont 5192.

WANTED—Experienced photoplayer operator. Broadway Theater.

WANTED—Seamstress for making children's clothes. Tel. Pied. 5429.

WANTED—Repair man. Apply Hotel St. Mark.

WANTED—Saleslady for bakery. Apply 1525 Brway.

WOMAN to care for elderly lady. 647 6th st., or 522 8th st.

YOUNG girl to assist with baby and light housework. 526 22d st.; phone Lakeside 4070.

If you saw it in The TRIBUNE, tell them so.

HELP WANTED—FEMALE—Cont.

YOUNG LADY OF ABILITY AND PLEASING PERSONALITY FOR LARGE CORPORATION OFFICE; MUST BE STENOGRAPHER.

PHONE: LAKE. 6000, LOCAL 17

YOUNG WOMEN WANTED

Positions in our San Francisco operating department are now available to young women of Alameda, Berkeley and Oakland.

$13.50 A WEEK PAID WHILE LEARNING IN SCHOOL

Rapid Advancement.
Increases at Regular Intervals.
Apply at
1519 Franklin St.—8:30 A. M. to 5 P. M.

OAKLAND THE PACIFIC TELEPHONE AND TELEGRAPH COMPANY

MALE-FEMALE HELP WANTED

BUTLER and wife, $140; cook, $75; cook, country, $65; waitress, $16 wk.; maid, $60-fd. Oakland 6320.

COOKS, waiters and waitresses out of employment call at 434 11th, top floor; Local 31; no fee.

ELDERLY man and wife without children, for ranch, $50 mo. and found. Oak. 1720 or Pied. 7728.

Nelson's Emp. Agcy. Lake. 1538 1512 Bdwy.

SPECIALTY

salesmen or saleswomen wanted immediately to handle new auto accessory in bay region. Territory has never been covered. Apply in person at 308 12th st., between 9 and 12.

YOUNG men, women, 17 upward, desiring railway mail clerkships. $110 month, write for free particulars. Examinations June 16. J. Leonard (former government examiner), 894 Equitable Bldg., Washington, D. C.

PUBLIC EMPLOYMENT BUREAU, STATE OF CALIFORNIA.
401 10th st., corner Franklin.
Phone Oakland 781.
WOMEN'S DEPARTMENT.
CLERICAL.
Bookkeeper and stenog. ....$25 wk.
Stenographer, Berkeley $85
Typist and clerical ....$15 wk.
Stenographer and bookkeeper.....$75
NURSES
Child's nurse, etc. $60
Nurse, mental cases $50
Institutional nurses ....$45-$60
[illegible]
Ranch cook, fam. and men........$70
Cook, small institution ....$50 fd.
Cook, small hotel ....$70 fd.
Ranch cook, fam., will take child..$50
MISCELLANEOUS
10 factory girls $18-25 yrs. ..$2.25 day
10 exper. labelers; piecework.
4 young girls, mangle work; experienced only $70
Housekeeper, elderly couple; country $50
Waitresses, hotels, restaurant, resorts.
Women and girls, cannery work; San Jose.
MALE DEPARTMENT.
HOTELS, RESTS., INSTITUTIONS.
1 fry cook, Portola ....$70 fd.
1 cook, in town, rest. $25
1 night cook, Nevada ....$91.65 fd
1 cook, small resort, Lake Co. $75 up
FARMS.
8 farm hands; close in ....$3 fd
4 Choremen ....$40-$50-fd.
MISCELLANEOUS.
20 truckers, river boats..........$75 fd
25 Laborers, in town....$4.50 up, 8 hrs.
1 Upholsterer ....$6 up, 8 hrs.
1 auto mechanic
2 Yard clerks, Pittsburg.............65c
1 Furniture finisher ....$6-$7
2 wringermen
2 clerks, cost accting, young $110 up

EMPLOYMENT AGENCIES

C. YUEN Oriental help; hs. clean. 368 5th st.; Oak. 6123.

JAP. EMP. House cleaning, 413 7th st.; Oakland 5522.

AGENTS WANTED

LIVE agents wanted, with Ford car, to sell auto accessories; 300% profit. call evenings, 1728 West st.

SALESMEN—SOLICITORS

JOIN US; secure excl. rights accessory, Cal. tire, or Wash.; salesmanship unnecessary; start steady man earn $100 week; build own business, give phone. Box 4240, Tribune.

PHONOGRAPH salesman with car; standard machine, good proposition. [illegible], Tribune.

VACUUM cleaner salesmen. Apply L. H. Bullock Co. F. G. Miracle, 2135 Center St., Berkeley.

WANTED—5 first-class salesmen. Liberal proposition. Goods sold through wholesale jobbers only. Call 1302 Madison st., Oakland, after 6 p. m., ask for Mr. Brunson.

SITUATIONS WANTED — MALE

ACCOUNTANT wants night work, or small sets of books to keep at home, now employed during day, thoroughly competent. Box 8518, Trib.

ANYTHING — An industrious Japanese wants any kind of work before 8 a. m. or after 5 p. m. Phone Lakeside 5404.

ANYTHING — Boy 11 years, after school and during vacation. Merritt 1230, ask for T[illegible].

ACETYLENE welders' helper, position wanted by young man who has had some exp. Box 4439, Tribune.

ASSAYER wants position [illegible] Box [illegible], Tribune.

BOOKKEEPER — A young man, 25 ... [illegible] position where he can get [illegible] board and at least $50 [illegible] in or out of city. [illegible] of reference. World ... [illegible] from 6 p. m. [illegible] Address F. M. P., Box [illegible].

BOOKKEEPER wants position until September 1, experienced. Box 12668, Tribune.

CHAUFFEUR—Young man recently discharged from [illegible], desires position chauffeuring or driving truck. Phone Lake [illegible].

COLLEGE student desires work of any description for after school [illegible].

COLLECTING wanted, or ... promoting advertising or manage latent business or inventions, by day. Call 775 Broadway, Room 1.

CARPENTER, jobber, repairs, reasonable, by day. Ph. Oak. 3110, eves.

SITUATIONS WANTED—MALE—Con.

COOK—Exper. Japanese, good cook, wants position in family. Address 796 10th, Oakland; Oak. 3716.

CHAUFFEUR—Japanese; position in private family; speaks good English. Phone Oakland 2908.

CLEANING—Window cleaning by the day; colored. Mack, 642 West st.; phone Oakland 3171.

CARPENTER, first class repairing; remod. roofs; fixed by day; screens. Lake. 6568.

CARPENTER—Repairing, alterations, additions, reshingling; estimates by the day. Pied. 5803W.

COOK—Japanese man, wants work after 5 o'clock everyday. Lake. 5094.

DAY WORK—Japanese boy wishes house cleaning by day or hour. Ph. Lakeside 4120.

DAY WORK—Japanese boy wishes work of any kind. Call Maki, phone Piedmont 7307-W.

DAY WORK—By Japanese, gardening, house cleaning, washing and ironing. Call Oak. 3487.

DAY WORK by Japanese; housecleaning; any kind; first-class worker. Harry; Pied. 5 after 5.

GARDENER — LANDSCAPE
Lawns a specialty; by the day. Willard Smith, 3762 Piedmont ave.; phone Piedmont 6106 J.

GARDENER—Art and landscape exp.; any kind of garden work; care of lawns, etc., for steady or by day. 228 Mather st. Pied. 2509W after 6. W. Arp.

GARDENER—Exp. landscape, etc., wants gardens to take care of; also laying out gardens by the day. 6053 College ave., Piedmont 1479.

HOUSE CLEANING, L. 3013
CLEAN KITCHEN, CEILINGS, WALLS; POLISH VARNISH, WOODWORK, FURNITURE; CITY REFS.

LAWN MOWERS
Sharpened and repaired; called for any time at any address; bought, sold and exchanged; some bargains in used mowers. I guarantee them. 2220 San Pablo. Phone Pied. 1155.

LANDSCAPE gardening done at eight dollars per day; lawn grading and spraying a specialty. Box 3452, Trib.

PAINTING, TINTING
Ex-service man; leave message. Phone Merritt 2125.

Painting, Paperhanging
By day. J. B. York, 513 E. 11th; M. 4324.

Painting, Paperhanging
By day. SANSOME. Ph. Merritt 2404.

PAPERHANGING, tinting, painting by day, practical workmanship. J. C. Smith, 1488 Alice st. Oak. 4483.

PAINTING, PAPERING
tinting by day. Oak. 467.

SALESMAN gents' furnishings; young man desires a position. Several years' experience. Write or call. 686 8th st., Richmond. Ph. 1148-W.

SALESMAN—A1 delicatessen salesman and salad maker; 20 yrs. exp. in Oakland and San Francisco. Box 4007, Tribune.

TRUCK-driving wanted by an experienced driver; steady and reliable; Address 1043 Spring st. near 40th and Adeline sts., Oak.

WATCHMAN—Steady, sober, reliable all around man. Understand boilers, heating systems, etc. Bx. 4001, Tribune.

RETURNED SOLDIERS

AUTO ACCESSORY—YOUNG MAN WISHES CONNECTION WITH AUTO ACCESSORIES FIRM; NO EXPERIENCE BUT AMBITIOUS AND INDUSTRIOUS. FRUITVALE 857-W.

ADVERTISEMENTS for men in uniform or carrying discharge papers is inserted FREE OF CHARGE under this heading.

CARETAKER or janitor, married exsoldier; no children; understands plumbing, oil furnaces and elevators; would prefer quarters on premises or take charge of first-class rooming house, Oak. or S. F. Box 8607, Tribune.

CHAUFFEUR, married man, 6 yrs. exper. driving and 1 yr. repairing. J. K. Ross. 4499 San Pablo ave.

RUGS and carpets cleaned by returned soldier. Phone Oakland 8771. References.

THOSE having jobs for colored exservice men are requested to communicate with H. L. Richardson, 731 Market street. Phone Oakland 7215. Hours 12 m. to 8 p. m.

TRUCK DRIVER—Eight yrs. exp. on heavy duty trucks. In or out of town. 421 15th st., Oak.

YOUNG MAN, very handy, wishes any kind of work in the evening from 7 to 12. Five night a week. Experience all around garage man and vulcanizer. Phone Oakland 9347.

SITUATIONS WANTED—FEMALE

At Peoples Emp. Acy
419 15th st.; Oakland 4405
Leading office in Oakland
FOR GOOD HELP.

Arts and Crafts Ag'cy
Oakland 6320. Supply bookkeeper, stenographer; first-class office help and nurses.

At SuccessEmp.O.737
1st class help. Miss Mason, 411 15th st.

AAA—Brown's Employment
1554 Franklin; Lakeside 820.
Good, reliable help.

ASST. bookkeeper and typist temporary or permanent; refs. Box 3804, Tribune.

BARBER, woman, wishes work in Oakland. Box 3945, Tribune.

CARE OF CHILDREN—Lady will care for children; 35 cents per hour; references. Pied. 4056-W.

COMPANION—Young woman emp., would stay with chil. evenings for rm. in ref. home. Box 3764 Trib.

DAY WORK—Japanese girl wants day work; wash dishes, etc. Lake. [illegible]

DAY WORK — Experienced woman wishes laundry work or sewing. Oak. 7655.

DAY WORK—Japanese girl; day work and housework; washing clothes. Pied. 2578W after 7 p. m.

DAY WORK—A reliable col. woman wishes work by day or hour. Phone Merritt 2567.

DAY WORK — House-cleaning and ironing wanted. Oak. 4349 after 5 p. m.

DRESSMAKER wishes day work; remodeling a specialty. Oak. 4891.

HOTEL, Apt. manager. Exp. lady. Management of hotel or apt. house. Best ref. Phone Merritt 1878, ask for Mrs. Woods.

HOUSEWORK and cooking—Young woman wants position small family, wages $75. 2109 Byron st., W. Berk.

HOUSEKEEPER — Middleaged lady wants to care for invalid or housework in fam. of adults. 1128 Brush.

HOUSECLEANING — Woman wants half-day's work or an hour's work at a time. Oakland 9662.

LAUNDRY work by the day by reliable colored girl. Lakeside 6555.

NURSE child's; lady will care for children by the hour, eves. or days; best refs. Lake. 3003.

NURSE—By graduate nurse, position to care for baby under 2 years. Ph. Berkeley 5690W.

NURSE—By graduate nurse, position to care for baby under 2 years. Ph. Berkeley 5690W.

NURSE — Practical; confinement cases pref. [illegible] Grove st., Berk.

NURSE—Trained nurse wants cases [illegible]. Ph. Fruitvale 2622J.

NURSE, trained, wants case. O. 6320.

SEWING—Plain sewing done at home by the day. 3640 Brown ave.; Fruitvale 1187-R.

STENOGRAPHER-bookkeeper wishes evening work. Ph. Oak. 9510 days. Elmhurst 381 evenings.

SITUATIONS WNTD.—FEMALE—Con.

SECOND maid wishes position; wages $50 to $65. 3417 Haley ave.

TYPING wanted to take home evenings. Phone Lakeside 4085, week days up to 5 p. m. Box 3780, Trib.

TYPEWRITING, public stenography, addressing of envelopes, etc. 560 17th st. Phone Oak. 6148.

WE CAN SUPPLY YOU WITH EXPERT STENOGRAPHERS, BOOKKEEPERS, CASHIERS, CLERICAL WORKERS, TELEPHONE AND COMPTOMETER OPERATOR, almost at a moment's notice. Professional section, PUBLIC EMPLOYMENT BUREAU, State of California, 401 10th st., Oakland; phone Oakland 781; service free to employer and employee.

APARTMENTS

ALAMEDA beaches, 3 sunny rooms, all new furniture, best part of town; lovers of cleanliness see this; $35. 892½ Union st., Alameda.

A NICE unfurnished sunny 3 room apt., steam, hot water. 2346 Valdez st. cor. 24th, two blocks east of Broadway. Oakland ave. car.

AAA—Lucerne Apts., 1925 Grove st.; 1s, 2s 3s; strictly modern; prices reasonable; new management.

AA—OAKDALE APTS., 547 24th st. nr. K. R., sunny front 3-rm. cor. apt.; 2 wall beds; free phones. Oak. 2567.

ATTRACTIVE furn. apt., 2 rms., wall bed, 414 26th st. bet. Bdway. and Tel.; $30.

AMHERST APTS., 2231 Shattuck, Berk.; Have mod. apts; summer rate.

A NICELY furn. front 2 rm. apt., $25. 2769 San Pablo Ave. Lake. 6361.

AT 19TH-BROADWAY—3-r. compl. furn. apt. "California." L. Aber.

A SUNNY, furnished 4-room, mod. apt. close in. 546 Merrimac. Adults.

A—2 and 3-rm. furn. apt., nr. K. R., mod.; 2327 Webster.

A 4-ROOM furn. apt. in 5-room bungalow. $30 month. 1126 E. 23d st.

ALICE APTS., modern 3 rms., unfurn. 237 14th.

A SUNNY, furnished 4-room, mod. apt. with bath. 546 Merrimac. Adults.

APT. of 3 rms.; modern; reas. 2510 Central ave., Alameda.

A sunny, new, unfurn. 3-4-r. apt., $45. 612 Grand ave. Oak. 3415.

BROWNE APTS.—Highly desirable, finely furn., front 4-rm. apt., face lake; piano; enchanting view. Adults. $95. Ref. req. 1525 Oak st.

BURLINGAME APT.—3-rm. apt. at 265 9th st.

CASTRO ST., 726—3 large sunny, nicely furn. rms.; priv. bath; wall bed; central.

CORNELIA APTS., 118 12th st.—2-room furnished; near the lake.

E. 33D. ST., 1135—2 rms. and kitchenette, fur., private home. Mer. 3448.

EMERALD, 4110—1 rm., kitchenette; sunny furn. apt.; nr. Tech., K. R.

FURN. 3-room sunny apt.; adults. 145 Grand ave.; Oakland 6235.

FRANKLIN COURT, 1901 Franklin st. One 4-room apt., furnished.

FURN. Apt. 1 room, kitchenette and bath. 806 49th st., cor. Broadway.

FURN. new 2-rm. 1004 10th st.

HIGH-CLASS furn. 2-room apts. Marboyd Apts., 12th and Myrtle.

IDEAL APTS., 307 21st st., near K. R. and S. P.—3 and 4-rm. furn. apts., facing Lake Merritt; $50 up.

LAKE VIEW APTS., 742 Rand ave., near Lakeshore ave. and Lake View school—New sunny 3-room apts., 2 wall beds, tile bath, kitchens furnished, finished in ivory. Phone Oakland 6942 or Oakland 9105.

LARGE sunny 2-rm. furn. apt.; hot water. 1563 Madison. Oak. 5416.

LAKEHOLM APTS., 2929 Broadway—3-room furnished apt. Lakeside 6594.

LARGE, sunny 2-room apt.; furnished; near Piedmont cars. Ph. Pied. 2537J.

MODERN 3-rm. apt. flat; wall beds and stove. Adults. Key 705 55th st.

NURSE will share apartment with young woman. Prefer nurse. Phone Merritt 1414. Ask for nurse.

NEW furnished large 3-room apartment and garage. 1530 First ave.

Oakland's Choice Apartment House

fronting Lake Merritt and overlooking hills, flooded with sun and air, prettiest part of Oakland, walking distance from down town. We cater to the best class of people, 2, 3 and 4-room apartments, from $50 to $115 per month. If you want to enjoy a nice home live at the Lakeside Apartments, 159 Lake st., bet. Madison and Jackson.

OAKLAND APTS.; 2 hkpg. rms.; 2557 San Pablo. Ph. Oakland 1148.

PALM Terrace Apts., 2106 9th ave.; 4 front rms.; well furn., mod.; 2 wall beds, etc.; $45; gar.; Mer. 349.

PALM Ter. Apts., 2106 9th ave.; 3-4 rms.; well furn., mod., hdwd. flrs., 2 wall beds, etc.; $35, $45; gar. M. 349.

REX APTS.
Two rm. furn. apts., mod. 925 Fallen

SOMEONE share apt. Lakeside 3563.

SEE this sunny 3 room furnished apartment. 2938 East 14th st.

THREE rooms and bath in Elsmere, cor. 19th and Harrison.

THREE room, completely furnished, in Laconia apts. Ph. Lakeside 4340.

UNFURN 3 room, balcony, heat, hot water. Grand ave. Oak. 3727.

"WHITAKER ARMS"
2 rms. furn.; 4-rm. unfurn. Berk. 3122.

55TH ST., 816—3 rm. furn. apt. flat nr. K. R. station.

1 3-ROOM apartment furnished. 4238 Park blvd.

3 ROOMS, adults, cor. of Fairview and Wheeler st. Pied. 7159-W.

2 AND 3-room apt., furnished, $5 and $6 per week. 1200 7th st.

3 RMS., bath, unfur., gas, elect., garage, ph., water free, $27. 1836 E. 25th. Mer. 2618.

3 RMS., also 2-rm. sunny, furn. apt. Phone Lakeside 1542.

3-ROOM nicely furn. sunny front apt. 1732 Webster st.

$20 to $35; 3 and 4 rooms and baths; near S. P., K. R. Phone Oak. 8124.

BAGGAGE MOVERS

FEDERAL Moving Co., Frtvle 2662-J.

STAR Transfer; bag. stored 5 days FREE; city, country moving. 2017 San Pablo; L. 3462, P. 5333J.

FURNISHED ROOMS

A—Sunny room; choice loc.; use of kitchen; woman emp.; refs. Merritt 1237.

ALICE ST., 1556—Sunny, desirable room in refined home for gentleman with good business references, or employed lady.

ALICE ST., 516—For rent, clean, airy housekeeping rooms, $2 to $2.50 per week.

ALA.—Comfortable furn. rms. for 3 or 4 men; hskp. priv.; good location; close trains. Ph. Ala. 1175J.

A LARGE, sunny front room for gentleman, priv. family. Pied. 2500J.

CLAY ST., 710—Single and housekeeping rooms; hot and cold water; near shipyards; reasonable.

BROADWAY, 2149—Outside rms., very reasonable, bath and phone.

BROADWAY, 706—Nice clean sunny rooms to rent.

ENTIRE upper floor of 5 nicely furn. sleeping rms. for men; billiard hall, furnace, priv. bath; hot water heater; use of phone; light; nr. cars and locals in Alameda; $15 a mo. Single meals, board opt. Ala. 2819W.

E. 24TH ST., 931—1, 2 or 3 sunny unfurn. rooms, working lady preferred. Evenings, ph Merritt 1148.

E. 24TH ST., 931—One two or three unfurn. front rms., working ladies preferred. Mer. 1948 evenings.

E. 12TH ST., 1050—2 single furnished rooms.

FURN. room, heat, hot water, bath. Grand av., nr. Park. Oak. 3727.

ROOMS TO LET—FURNISHED—Con.

FRANKLIN, 822—Front rooms suitable for one or two gentlemen; nicely furnished; hot and cold water, baths, phone.

HARRISON BLVD., 2337—Sunny front room near K. R. with or without breakfast. Ph. Lake. 3894.

HARRISON ST., 1817—Basement rm., gas and elec. free; also 1 large front room; cabin in rear.

JONES ST., 568—Furnished rooms.

MADISON, 1544—Nice sleeping room in private house.

NICE, sunny two-room suite, Lake dist.; close in. Phone Oak. 158.

OAK ST., 1331—1-rm., first floor; 1 third floor; garage.

SAN PABLO AVE., 1628—Pretty, modern rm., with bath, 1 or 2 adults, gent preferred. Oak. 2995.

SUNNY rooms, modern bungalow, sleeping porches, bath; gent. Ftvl. 2465W.

SHAFTER AV., 3874—Well furn. rm. suitable for 1 or 2 women.

SUNNY room, $3 wk., nr. Lake, Harrison st. Oak. 7131.

SYCAMORE, 598—Large sunny front rm 1 or 2 gents.; garage. Lake 1487.

TELEGRAPH AVE., 1615—Furnished room for lady truth student. Oak. 5816.

TELEGRAPH, 2129—Sunny rm., rng. water; 1 or 2 gents. Nr. Y. M. C. A.

WEBSTER, 2942—Light, neat, front rm.; gas, phone, light incl., $16.

WEBSTER, 1006—3 furn. front rms.; 2 inside rms.; gentlemen only.

11TH ST., 675, Apt. No. 2—Furnished single room. Call after 5.

12TH ST., 917—Nicely furnished front room for 2 gentlemen; phone, bath.

12TH ST., 1003—One large sunny room with kitchen.

16TH ST., 509—Furnished rooms; gentlemen preferred.

18TH ST., 1118, nr. Adeline, 1 furn rm.

19TH ST., 682—Sunny front room, suit. for man and wife; priv. fam.

28TH ST., 463 (bet. Tele and Brway)—Pleasant, sunny room, use of kitchen, reas.; walking distance.

33D ST., 603—Large sunny room to let, near Telegraph.

35TH ST., 926, nr. San Pablo av.—Nice sunny rooms furn. for 1 or 2 adults; bath and elec.

60TH ST., 669—Nice sunny front rm., corner house; near Grove.

HOUSEKEEPING

ALAMEDA—Sunny, well furnished rooms; housekeeping privilege; hot water, telephone; convenient to Oakland and city trains; opposite Neptune Beach. Phone Ala. 1980.

ALAMEDA, 2311 Alameda ave., furn. 2 small hskpg. rms.; also 1 slp. rm.

ALAMEDA—1729 Everett st.; 2 furn. hskpg. rooms; bath, elec.; $16 mo.

ALICE, 916—Rm. and kit., $3, everything furn; large front rm. $3.50.

ALLSTON WAY, 2102—Furn. room with hkpg.; off Shattuck ave.

BRUSH, 1819—2 and 3 nicely furnished rms.; free phone and bath; rent reas.

BRUSH, 329—Large front room for hkpg., $2.75 week; bath, gas, elec.; single room, $1.25.

CENTRAL AVE., 724, Ala.—Health, enjoyment, fine beach; 1 or 2 rms.; near stations.

ELLIS ST., 3115A, Berkeley—Housekeeping rooms, connecting bath, gas, elec.; private family; two blks. of Grove line; $4.50 per week.

E. 15TH, 210—Sunny 2 rm. suite, gas, lights, furn.; reas. White house cor. 2d ave.

E. 23D ST., 1126—Hkpg. rooms in bungalow; ladies only; 8th ave. car; evenings.

E. 7TH ST., 624—2 connecting hskpg. rooms; gas, electricity.

E. 11TH ST., 1121—2 sunny hskpg. rms., conv., 2 car lines. Mer. 5730.

E. 15TH, 328—3-rm. suite; front, back entrance; near lake. Walk. dist.

E. 21ST, 1202—Large, sunny hkpg. rooms; private home. Merritt 428.

FILBERT, 1200—Room, kitchenette and private bath; rent reasonable.

FURN. hkpg. rms., mod. bung., sleeping porches, bath. Ftvl. 2465W.

FOURTEENTH ST., 647—1, 2, 3-room suites; light; clean. Reas.; close in.

GASKILL ST., 5724—San Pablo to Stanford; 2 large corner sunny rms. for housekeeping.

GROVE st., 2557—2 hskpg. rooms, inc. elec., hot and cold water. Lake. 650.

HOBART ST., 620—Nr. 20th and Grove, 3 rm., bath, front and rear ent., water, elec., sep. meter.

HOPKINS, 3532—2 furn. hkpg. rooms. Call afternoon.

HARRISON, 1825—2 sunny rms. with gas range; run. water; for hkpg.

HARRISON, 1476—Front rm.; hkpg.

JACKSON, 1457—1, 2 fine sunny hskpg rms., free gas, reasonable.

JONES ST., 614—Single hskpg. room, just renovated; sunny.

LINDA AVE., 42—Furn. hkpg. room for gentleman; furnished bed room and kitchenette for lady; near S. F. trains and locals.

LINDEN, 2154, nr. 22d K. R.—3 sun. con. rms.; reg. kitchen; adults; $3.50 week.

LINDEN, 923—Large sun. rm., kitchen suitable 2 men; nr. Moore shipyard.

LINCOLN AV., 1630—H. K. rms., furn. or unfurn.; elec., gas, bath, phone.

MEAD AVE., 827, off 26th and San Pablo; 2 large sunny rooms; priv. family for hskpg; very reas; adults.

MYRTLE ST., 1337—Cozy 2-rm. mod. suite, inc. elec. gas; $5.50 week.

MAGNOLIA, 842—Sunny front rms.; slp. pch.; nr. shpyd., S. P. Lake. 1658.

MADISON, 1565—Small hskpg. room, run water, gas, elec and phone free.

MYRTLE ST., 1337—Newly papered 2-rm. mod. sunny front suite; adults.

MYRTLE ST., 1016—Front room and kitchenette, newly furn.; $16.

SHAFTER AVE., 5418—3 large sunny [illegible] rooms; hardwood floors, fireplace, etc., to quiet couple.

SAN PABLO AVE., 2769—Big, front, clean housekeeping room; suitable for couple employed. Lake. 6361.

SYCAMORE, 598—2 large sunny rms., private entrance. Lakeside 1487.

SAN PABLO, 2333—Furn. hskpg. and sleeping rooms., elec., bath.

TAYLOR ave., 827, Alameda—For rent to elderly ladies, room, with or without housekeeping.

TELE. AVE., 2169—Nicely furn. 1 and 2 rms., hskpg., reas.; all conveniences, near all trains and cars.

TELEGRAPH, 5632, nr. K. R.—2 or 3 hkpg. rms.; garage; call afternoons.

WEST ST., 1509—Sunny front room; also 2-room. Oakland 8779.

WEBSTER, 1915—Large sunny housekeeping room, 2 beds; vacant Wednesday.

WEBSTER, 2942—Bright neat front room, yard, gas, phone, light; choice location; to quiet adults, $16.

WEBSTER ST., 1502—Hkpg. rooms, men preferred; conveniences.

2ND AVE., 1105—3 unfurnished rooms. Adults. Reasonable.

8TH ST., 222—Furn. hskpg. rooms for gentlemen, gas, elec., kept clean. $2 per week.

9TH ST., 533—Front parlor and kitchen, $25; 3 rms., $35, nice home.

10TH ST., 155—6-rm. suite, furn. complete; modern. Apply lower suite for key.

11TH ST., 188—4 sunny front rooms. Call 816 Grove. Oak. 4525, Near lake.

12TH ST., 1212—2 sunny rms. for neat, refined adults, no smokers.

13TH ST., 166—2 large, furn. rooms. Phone Lakeside 5592.

15TH ST., 831, nr. West—Sunny front rm., kitchenette, $4 wk. Oak. 7125.

15TH ST., 614—Sunny housekeeping rooms, garage. Phone Oak. 7026.

16TH ST., 1119—3 large, clean, sunny rms, well furnished; first floor; gas, elec.; $35. Phone Elm. 26.

17TH ST., 420—4-rm. suites, $35; basement; $12. Opp. P. O.; gas, elec. free.

HOUSEKEEPING ROOMS—Continued

17TH ST., 1409, nr. 16th st. depot—2 furn., sun. hkpg. rms.; adults.

20TH ST., 626—Nr. San Pablo, hskpg. rm. $2.50 wk.; sleeping rm., $1.25 wk.

21ST, 880, hskpg. rm. hot, cold water, steam heat, 1 single rm. Oak. 4458.

24TH ST., 367—Front room and kitchenette for housekeeping.

25TH ST., 550—2 and 3-room furn. suite; use of garage; near all car lines. Key at 554 25th st.

36TH ST., 480—3 clean, comfortable rooms with bath, suitable 2 adults.

38TH ST., 467—2 sunny, furn. rms.; use of kitchen; very reasonable.

61ST ST., 717, nr. Grove—2 furnished rooms; use of kitchen; priv. home.

1-RM. and kitchenette. Oakland 9375.

2 LARGE sunny rooms and sleeping porch; also garage. Ph. Mer. 368.

BOARDING

CLEAN rooms, good board; bath; elec. Free phone. Rates $9 to $10 per wk. Bellevue Hotel, 41st and Piedmont ave.

C ST., 1306, Hayward—Pleasant room and table board, private family.

E. 14TH ST., 450—Nice front room; fine for 2; good home cooking; cars and K. R.

E. 19TH, 2324—Good room and board; home privileges; nr. cars and S. P.

HARRISON ST., 1469—Room and board; very desirable.

HILGARD, 2314, Berkeley; 2 single rooms, with slp. porch and board for three; table board open all summer. Berk. 4033J.

MADISON ST., 1309—New management; rm. suit. for 1 or 2; home cooking; reas.

NICELY furnished front rm., wlkg. dist.; priv. fam.; reas.; gent. Lakeside 2992.

ROOM and board with private family, 1 block from Key Route, S. P. and street cars. 1020 59th st.

RESPONSIBLE party would like care of girl from 10 to 13 yrs. old. Address Box 12277, Tribune.

REFINED home for child; nice room for parent. Box 12242, Tribune.

THE Sisters of St. Francis, West San Leandro, Alameda Co., can room and board young girls and ladies very reas. Address Mother Superior, St. Francis Home for Working Girls, Central ave., Waller st., San Francisco. Ph. Park 2195.

WEBSTER ST., 2065—Room and board for 2 young ladies.

13TH-GROVE—Board and room, by week or mo.; table board. Oak. 3957.

10TH AVE., 2011—Ideal home, delightful location; delicious cooking; reas.; people employed; H or G car.

26TH AVE., 1273—Room and board; suitable for gentlemen; home cooking; garage. Fruitvale 360.

28TH ST., 540—Vacancy in attractive brdg house; rm. with bath, stm. ht.; good table; ref. O. 4589.

CHILDREN BOARDED.

EXP. lady wishes 1 or 2 small children to board. 830 E. 18th street.

GOOD home for motherless girl 2 years. Box 4012, Tribune.

KIND MOTHER private home for 1 little child. Only 2 kept. Berk. 2073J.

ROOM-BOARD for child, rm. for parent; in pri. home. 2940 Telegraph.

SMALL children boarded; best of care. 3514 Woodruff ave. Take G car.

INVALIDS HOMES

SUNNY Fruitvale home; warmest, healthiest spot in Oakland; nurse's care; free auto service. Fruit. 2892J.

OUT OF TOWN

HOUSES; ALSO SUMMER BOARD

FINE SUMMER HOME FOR RENT—7-room furn., modern home at Ben Lomond, 8 miles north of Big Trees, with boating, bathing, swimming and fishing on the property; ½ mile from Ben Lomond and main highway; strictly modern house; screened outside dining room and sleeping porch, shower bath, etc.; rent $150 per month for June, July and Aug. Address owner, Box 557 Santa Cruz, Calif., or call W. N. Nicholson, postmaster, Ben Lomond.

FURN. cottage at Monte Rio. Phone Piedmont 155J.

FURN. cottage at Monte Rio, Sonoma Co. Phone Piedmont 155-J.

MONTE RIO, June 15, four-room cottage; electric lights. Phone Alameda 402.

TO LET UNFURNISHED

FLATS

FLAT to let, unfurnished. 1504 Chestnut st. 3 rooms, lower side, rear, gas, water. 2 adults. $18.

MODERN 4 room flat, vacant today; garage if desired; rent reasonable. Call 2030 East 16th st.

SUNNY cottage flat, 3 rms. and bath; modern; water free. 1125 10th ave. Lakeside 4237. Merritt 3314.

SUNNY 4-rm. lower corner mod. flat; wall bed. 1604 10th st.

WEST ST., 2121, 5 rms. up., mod., sun.

28TH ST., 577—3-room flat, furnished or unfurnished.

5-ROOM flat. 1503 Adeline st.

$14—3-RM. flat, bath. Apply at 626 Fallon st.

$42.50—UPPER flat, corner, 5 rms., garage; nr. 40th Broadway. Pied. 1453J.

HOUSES

FURNISHED or UNFURNISHED 8-room home; beautiful view; close to cars. Piedmont 6498.

"If you can't find the bungalow, apartment, flat or house you want, visit our Free Rent Bureau. If it's for rent, we have it.
BREUNER'S
"Everything for the House"
CLAY AT 15TH.

UNFURNISHED or partly furnished strictly modern cement home of 5 rooms and large sleeping room upstairs. 2330 8th ave.

4-ROOM bungalow, newly renovated. C. S. preferred. $30. 1233 Carrison nr. San Pablo and Ashby. Mer. 5240.

6-ROOM house on 23d street between Broadway and Telegraph; not modern; $17.50. Apply 2157 Broadway.

6-ROOM house in El Cerrito. 454 Richmond st., near Lincoln ave.

7 ROOM house on Park av., Emeryville, newly papered throughout; lavatories in bedrooms; water furnished. $25 per mo. Pied. 292.

8-RM. house on Park ave., Emeryville; newly papered throughout; lavatories in bedrooms; water furn.; $25 per month. Phone Monday, Piedmont 292 or Sunday, Lakeside 2886.

TO LET FURNISHED

FLATS

LOWER flat of five rooms, furnished, all conveniences. 554 25th st.

SUNNY cottage flat, 3 rms., bath; well furn. 1125 10th ave. Lakeside 4237. Merritt 3314.

SUNNY furn. flat of 4 rooms, bath; central; adults. 734 17th st.

UPPER 3 rooms and bath, nicely furnished; good location. 269 26th st. B car to Piedmont Baths.

36TH ST., 480—3-room apt. flat, suitable for 2 adults.

3 AND 4 rooms. 530 Sycamore.

4-RM. sunny flat. 29 Glenwood ave. nr. 40th at Piedmont sta.; after 6.

4-ROOM furn. flat. 760 29th st.

3-RM. flat partly furnished. 5th and Jackson sts.; Oakland 2646.

HOUSES

BEAUTIFUL 6-room house for three months; occupancy June 1; choice neigh.; nr. cars, K. R. trains; $70 in advance. Oak. 3412; Box 4906, Trib.

BEAUTIFUL view; 6 rm. sunny house; fine neighborhood, 1019 Oxford st. Berkeley; $60.

BUNGALOW—6 rms. furn. for sale. 3330 West st., Oak. nr. 40th st. K. R.

HOUSES TO LET—FURNISHED Continued

FURNISHED house, town of Pleasanton; 6 rooms, bath, electric; rent or sell property; if sold, price $1400; fine for children; rent, furnished, $17. Box 3941 Tribune.

FURNISHED house of 7 rooms, slp. porch; $75. Ph. Alameda 1467.

HOME in Lakeside district to lease furn. 1 yr. Ph. Oak. 4372.

ONE large room, rear cottage; gas, elec., water. 5518 Dover st.

SCENIC location; 6-room bungalow; garage; lease 1 year. Merritt 614.

5 ROOMS mod.; large yard, nr. 40th and Tel. Rent $35. 3908 Ruby st.

HOUSES AND FLATS WANTED

WANTED by June 1, 6 to 8-rm. house, unfurnished, adults, permanent. Phone Berk. 6027. 2421 Webster st., Berkeley.

WANTED TO RENT, clean 4 or 5 room flat, good neighborhood; not over $35; 2 adults. Lake. 2251.

WILL pay $65 to $75 for genteel unfurnished house. Ph. Dr. B. 815.

OFFICES—STORES

AT 20TH, near Broadway, 100x140. Will remodel. White Oak, 610.

DESIRABLE desk room with phone. Public stenographer in office. 219 Syndicate Bldg.

FOR RENT—Good sized store on Santa Clara av., Alameda. In first class condition, near Park st., and the city hall. Good for fancy work or millinery or office. Hally and Co., 2315 Santa Clara av., ph. Ala. 105.

LARGE STORE, partly equipped butcher shop; next grocery. 3921 E. 14th st.

MODERN HOUSE or flat, 6 rooms and garage. Fruitvale 2439.

SMALL furnished office, consisting of rolltop desk, chairs, table, typewriter, reasonable, or will rent the furniture. Apply 812 Federal Realty Bldg., or to janitor.

STORE for rent or lease. 459 7th st., near Broadway, Oakland. 534 7th st.

STORE space. Apply 1025 Broadway.

UNFURNISHED 5 or 6 rm. house or 4-room apartment by June 15th. Piedmont 4902J.

WANTED—To rent small cottage or bungalow, furnished; garage; in Oak. Morrison. 2025 Hayes st., S. F.

LOTS FOR SALE

A Home of Your Own on ½ Acre
140x150
SURROUNDED BY
Beautiful Oak Trees

You can build a home on this half acre and be free forever from high rent. Plenty of room for vegetables, chicken yard, fruit trees, etc. Haven't you had something like this in mind for a long time? You can have it for

$750
$75 CASH—
$7.50 PER MONTH
Tear out this ad. now and bring it to
T. P. MACKIN
10TH FLR. SYNDICATE BLDG.
REALTY SYNDICATE CO.
1440 BROADWAY.
PHONE LAKESIDE 1600.
OFFICE OPEN SUNDAYS.

A Big Quarter-Acre Lot for $600

Pay me $60 cash and promise to pay $6 every month, and I will give you a deed to the land. Raise your own vegetables, fruit, chickens, rabbits, bees. You know what life essentials cost now. Lot is close to street cars and Key Route service. You owe it to yourself to investigate this. I have helped others to prosperity and will help you. OWNER, Box 4250, Tribune.

APPLES, PEARS, CHERRIES, APRICOTS
1⅓ acres good loam soil; not adobe, with full bearing apple, pear, cherry and apricot trees.

Macadamized street; neighborhood of highest character; 12 minutes to 14th and Broadway; 45 minutes to Ferry bldg., San Francisco, by electric train or boat.

Price $2000; $200 cash and $20 per month.
See or phone
THOMAS W. PACK
Tenth Floor
Syndicate Bldg.,
Phone Lakeside 1600

Beautiful ONE-ACRE CORNER Oak-Covered Knoll in the New MORAGA ROAD DISTRICT
FOR
$1500 ON TERMS.

This is the best homesite for the money in Oakland today and is a good investment and speculation. Elegantly situated and commands a fine vista of the surrounding territory; 1 blk. from station of San Francisco cars; fine macadam road frontage, city water, electricity, phones, etc.; school facilities; good rich soil; new homes being built all around this property; 2 acres adjoining if desired. Communicate immediately with L. Block, Realty Syndicate Co., 1440 Broadway; phone Lakeside 1600. Office open Sundays.

ONLY $80 CASH DOWN and $15.00 a Month BUYS ¼ ACRE WITH
good soil, level, near car, 6 cents fare, S. F. train. Elec. lights, phone, good roads, city water, fine view, sheltered fruit trees, fuel, wood; near school and ONLY 15 minutes' ride from Oak. City Hall.
FULL PRICE $750.
A bank foreclosure, sold for the mortgage.
A like ¼ acre adjoining if wanted. Don't delay if you want a villa site home and cut the H. C. L. Deed from the bank. Box 12171, Tribune.

LOTS FOR SALE—Continued

CORNER LOT; opposite Home Club; fronts south and east; appraised at $2200; leaving Oakland; must sell; price $1540; terms, $200 down and $20 mo. C. Pierce, Lakeside 4470.

Good Lot $275

You get it for the amount of the mortgage. Originally sold for $835. Located in the beautiful new, fast-growing Albany-North Berkeley district, east of Santa Fe; fine S. F. transportation; attractive, modern bungalows all around; new sidewalk, fine city sewer, macadamized street, city water, gas, elec. lights and telephone. The mortgagee wants $40 down and only $5 a month and will waive interest and taxes for 1 year to right party, or will give 5% off for cash. Geo. D. Ream, Lakeside 4470, bet. 9-11 a. m., or Piedmont 8499W evenings.

HERE IS THE BEST
¼ ACRE IN FRUITVALE

Where you can build yourself a small temporary house and cut down the high cost of living. The soil is deep and rich and is adapted to raising berries, vegetables, fruit trees, etc., and you can have some rabbits and chickens. The total price is

$400

and you can buy it on very easy terms. This piece has a sunny exposure and a fine view. Five short level blocks to street car and stores. School is also close. City water, electricity, phones, etc.; 22-minute ride to center of Oakland on 6c car fare. Nice neighborhood. Oak trees. You can get one or two acres adjoining if you wish.

$40 DOWN
$4 per month will handle.
SEE
L. BLOCK
with
REALTY SYNDICATE CO.,
Top Floor Syndicate Bldg.
1440 Broadway.
Phone Lakeside 1600.
S. F. Phone Franklin 422.
OFFICE OPEN SUNDAYS.

Highland Manor
TO BE SOLD AS ACREAGE

This beautiful residential subdivision adjoining Rockridge, at the end of the Rockridge car line, to be wholesaled to the public as acreage. Filed map shows an average of ten lots to the acre; deeded streets assure full acreage inside property line; quarter acre $500, half acre $1000, one acre $2000; terms to suit; restricted to $2500 dwellings. View—say, you should see a sunset from this property; see the silhouette of the Golden Gate and Mt. Tamalpais against the gorgeous, golden after-glow, and then watch the city's myriad lights begin to peep out below. You would never forget it and you would never be satisfied until you owned the ground. Good enough for the Claremont Country Clubbers nearby, and cheap enough for you and I.

N. B. MYRAN
TOP FLOOR SYNDICATE BDG.
1440 BROADWAY.
LAKESIDE 1600.
RES. PHONE—LAKE. 1800.

INVEST NOW

$1200 will buy fine residence lot, 40x100, in established neighborhood, convenient Key Route sta., Tech. High and stores. Owner, 506 Hobart st.

Lot Foreclosure

60 FEET IN ALBANY

Close to S. P. electric line to S. F. and fine school; new sidewalk; street work complete; city water, sewers, gas, elec. and phones. All taxes paid up until January, 1921. Originally cost $2100. Owner can deliver clear title to this beautiful 60-ft. lot for $750 if bought now. Unable to pay and must sacrifice or lose everything. Big bargain for some one. Prefer all cash, but can arrange terms of $100 down and $10 a month if desired. Phone L. C. Bohlen, Lakeside 1602 bet. 9 and 11 a. m., or Piedmont 5996W evenings.

Stand with me
on this beautiful Homesite and enjoy the
Grandest view
in all the world.
Here Is a Full Acre

equal to ten city lots, at less cost than one ordinary lot. Convenient to car line. The building restrictions not only assure the finest home environment for cultured people, but safeguard your investment. You owe it to yourself to buy at wholesale price in a proved neighborhood of beautiful homes. Other investors have been made happy and prosperous. If four people are interested, each can pay me $50 cash and $5 a month and I will divide the acre into four parts. Separate title and exclusive ownership for you. Quarter acre, total cost only $500. Meet me Sunday at the end of the Rockridge car line. For week day appointments, phone my office, Lakeside 1600, or my home, Piedmont 5509 W. During the week can call for you with auto. Better see me on the ground Sunday. Come early.

A. H. ILIOHAN
10th Floor Syndicate Bldg.
1440 Broadway, Oakland, Cal.

WANTED, buyers for 3 lots located in Oakland, Piedmont and Berkeley; will sell together or separately; going to South America June 1; prices $375, $1275 and $1470; paid in 1915 respectively $800, $2450 and $2100; will accept any reasonable terms or 5% discount for cash. W. L. Robison, Palace Apts. Ph. Lake. 4340.

25c a Day
Buys
A City Ranch

Large garden plots, 1-3 acre, in one of Oakland's rising districts; close to six-cent car; water, graded streets and the privilege of building a temporary home or camp. How little 25 cents is when you go shopping with it. And yet for $60 down and 25 cents a day, including interest, you can buy 1-3 acre that will produce many times its cost in vegetables, berries and fruits; also delicious new-laid eggs, spring broilers, rabbits, etc. You still have time to start your garden. Investigation will convince you. Box 2270, Tribune.

Continued on Next Page

LOTS FOR SALE—Continued

Splendid Lake District Corner
$240 Down

3 blks. from fine school, 1 blk. to car line, easy walk to K. R. A beautiful 75-ft. southeast corner, perfectly terraced, level as a table; neighborhood all built up with fine homes. Worth $4500. Can be bought for $2400, on any terms you desire. If you expect to build in a few years, get this lot now at this price; $240 down is all I ask. Owner anxious to sell. R. F. Harrison, Lakeside 4593 evenings, or Lakeside 1602 mornings.

The Tract Beautiful
Acre and ½-Acre Homesites
IN
Summit Drive Park

The close proximity of this property to the famous Mills College is attracting a fine class of people. Many are saving money by erecting small week-end camps, while paying for their land, thus saving rent. These wonderful homespots have been on the market but a short time and ¾ of the entire property is sold. There still remain many choice locations near car line; both level and rolling land, commanding a panoramic view of "the whole world," as one buyer aptly expressed it. The price per acre is extremely low for this close-in location. You can buy 1-1 acre for $550; $55 down and $5.50 per month.

Take "K" car at 13th and Broadway. Get off at Mills College stop. Agent on property all day Sunday. For further information or appointment write or phone

L. G. BROWN,
with
REALTY SYNDICATE CO.,
Ten Floor Syndicate Bldg.
1440 Broadway. Lakeside 1000

WONDERFUL
INVESTMENT
¼-ACRE ORCHARD
WITH 150 FEET OF ROAD FRONTAGE
$80 DOWN
$8 PER MO.

Close to the end of the ROCK RIDGE STREET CAR

This ¼ acre, on account of its ideal shape, can be cut into four good-sized lots. It is well sheltered and has a magnificent outlook. Wonderful deep rich soil, specially adapted to growing vegetables and berries. A lovely spot to build a neat rustic bungalow. This property is being sold by the bank for practically the amount of the mortgage. Price includes oiled road, electric light, telephones, etc. City water already installed. You can get one acre adjoining. Wonderful development all around this property. Close to Claremont Country Club golf links; 15 min. to Oakland City Hall, and 35 min. ride to San Francisco on electric train via Key Route pier. For particulars apply only to

R. A. SMITH, with
Villa Sites Sales Co.
915-916 Syndicate Bldg.,
1440 Broadway, Oakland.
Phone Oakland 789.
Office Open Sundays.

½ ACRE

After spending five weeks in looking about in order to compare the good and bad points of the different pieces of acreage offered, my wife selected the best ½ acre for sale in Oakland. On account of sickness we must dispose of this at once. The land is level, soil is deep and rich, roads are good. Close to 6c street car; electricity and phones; good healthy neighborhood; can arrange easy terms, too; $7 per mo. will handle; you must have $75 cash. J. T. Kann, owner, Box 12059, Trib.

35-ft. Bungalow Lot
$600

Adjoining and in the neighborhood of many exceedingly attractive new homes. In Berkeley, near Key Route View of bay. Absolutely level, 100 ft. deep. Most practical, desirable, inexpensive bungalow lot in the Northbrae district. Close to school, faces the bay. Any terms desired. H. W. Johnson, 2905 McClure st., Oakland. Phone Lakeside 1600 mornings.

260% Profit in 3 Years

READ THIS CLEAR THROUGH TO THE FINISH.

You can make big, quick money by buying the right kind of real estate now. Two banks are settling up mortgages upon 50 lots in Albany close to Key Route and S. P. transportation to S. F. These lots sold for $850 and $1000 each in 1914. Banks authorize me to re-sell them for $280 each on terms of $60 down and $5 a month. Can give you any frontage from a bungalow lot to a small chicken or vegetable farm. Fine new solid macadam streets, guttered and curbed. New cement sidewalks. City water, city gas, city sewers, fire hydrants, telephones and police protection. Nearly 100 new bungalows going up all around. Schools close.

By paying $60 down and $5 a month you pay out around $180 in 3 years, at which time these lots should sell for $850 each. They cost $280, therefore you should make $470 profit out of an investment of $180. This figures over 250% profit in 3 years. I can satisfy you that these are facts. Titles absolutely O. K. All improvements in and paid for. Buyer takes no risks. Lots will never again be as cheap as now. Buy all of the cheap lots you can afford now, if not of me, then of someone else. Good cheap lots around S. F. are sure money makers. I know of a $25,000,000 project going up within 10 ... of these $280 lots. You get these bank lots for the price of the mortgage. My clients will waive all interest for 1 year and pay all taxes until 1921. Taxes in 1921 will probably be about $5.00.

If interested, telephone me any evening after 7. Piedmont 7096W or Lakeside 4470 during the day or write me. Strictly business. You'll like my methods. ... representative. 3522 Opal st., Oakland.

$75 DOWN AND ... MONTH
¼-ACRE ORCHARD

within 12 min. ride of 14th ... land is level and soil is deep and rich; fine bearing fruit trees; 42 min. ride to San Francisco; close to street car; price includes improvements. This is being sold for amount of bank mortgage. Particulars cheerfully mailed you or can arrange to show you the property. Box 12069, Tribune.

Say you saw it in The TRIBUNE.

LOTS FOR SALE—Continued

2 LOTS on beautiful 7th ave. cor., $30 a ft., and 4 lots in Dimond, $20 a ft. Owner, Merritt 2304.

$500, EASY TERMS
½-ACRE IN FRUITVALE
FINE RICH SOIL
DANDY LIVE SPRING

About 8 blocks' walk to Hopkins st. car line, nice view; good level land and soil adapted to fruit trees, garden truck, berries, etc. This property is protected and in a sunny belt and so situated that chickens, pigeons and rabbits do exceptionally well here; near school and stores; you can get city water and electric lights and phone; good graded roads. Deal direct with owner. Have 2½ acres adjoining which has a good spring that you can also buy. Address owner, Box 5006, Tribune.

$2000

For an ACRE of land close to car line and adjoining one of Oakland's finest subdivisions of exclusive and costly homes. Can arrange easy terms of payment. Buy an acre now and watch the homes gradually come toward your property. Then cut up into smaller lots and make your profit. That is the way fortunes are made. Thousands of people here are now trying to find homes. Many people are now buying land on the rising market. Why not you? $200 cash payment will start you on the way to independence. OWNER, Box 2101, Tribune.

HOUSES FOR SALE

AN IDEAL CEMENT BUNGALOW

Beautifully situated, 6 rooms; selected oak floors throughout; high grade lighting fixtures; basement, wonderful view; close to street cars and Key Route trains, schools; only 4 years old and built by one of Oakland's best builders, $...; easy terms. See Mr. Billman, representing Mutual Realty Co., 1437 Broadway, Oakland. ... No. 5771.

A 5-Room Completely

furnished cottage, large lot; one block to K. R., price $1500, $350 to $500 cash, balance monthly.

CHAS. F. BROWN
1707 Broadway.

... GLEN BUNGALOW, 7 rooms, sun room with wall-bed, sunny ... nook, basement, garage; beautiful garden and view; near car and K. R.; price $8000; terms; no agents need apply. Phone Merritt 1748.

A BARGAIN, $7250, terms mod. 2-story ... rms., enclosed sleeping porch, oak floors throughout, ... furnace, garage; lot 50x... location. 2025 10th ave. Merritt 1361.

ALMOST NEW 5-ROOM

and b. n., cement bungalow; hardwood floors, garage; lot 35x120; price $3750, $350 to $500 down, bal. monthly; close to S. P. and cars. See L. C. Mau, with Chas. F. Brown, 1707 Broadway.

A LIVELY sunny cottage, paneled din room, beamed ceiling, kitchenette, cement trays, gas and elec. 557 32nd st; cheap, $2700, terms. By owner. 3227 Power st.

Artistic Cement Bung.

New; 5 rms., bkft nook, garage, basement, fine view, 4th ave. O. 3010.

AN elegantly furnished 2-story, mod. house, elec.; servants; lot 35x140; gar.; wonderful income. 695 31st. Pied. 447.

A bargain by owner. 5-rm. house bath, slp. pch., basemt.; lot 90x120; fruit trees, etc; fine view. 3740 Harbor View ave., near 35th ave.

A 5-ROOM house at the old price; high basement, double garage; lot 50x100; at 519 63d st.; price $3500. Owner, Berkeley 6295W.

AN attractive, well-built 7-room shingled house in first-class condition, centrally located in Berkeley; $4000. ... Berkeley 4744.

A 6-RM. cottage, slp. porches, bath; gar.; fruit trees and berries; 1 blk. K. R. 629 56th st., nr. Shattuck av.

A SNAP—10-room house. 2621 11th av., E. Oakland; take 8th av. car.

Bargain Hunters, Look!

7-room and sl. porch cement bungalow, breakfast room, shower, in-direct lighting fixtures, gum panels and fine grade paper throughout; hardwood floors, built-in features. French doors, cabinet kitchen, lot 40x116, room for garage; built 2 years ago; close to schools, cars, 1 block to K. Route. Price $4000, terms. See my exclusive agents.

BRADLEY, ERVIN & ERVIN,
207 Syndicate Bldg. Phone O. 8897.

BERKELEY

A brand new 4-room rustic cottage in West Berkeley; close to cars and S. P. locals; has 2 bedrooms, nice bath, gas and electricity. Price $2600. Terms $500 down, balance $30 a month. This is a good little home and a bargain at this price. Phone Oakland 5661.

BUNGALOW NEAR PARK BLVD.

Attractive 6-room cement bungalow in 4th Ave. Heights; reception hall, living room, dining room, kitchen, 2 bedrooms, sleeping porch; garage; $6000; ⅓ cash.

ALBERT E. NORMAN,
1706 Broadway; Oakland 998.

BEAUTIFUL BUNGALOW CLAREMONT

Five rooms and breakfast room; cement exterior; finished in gum and old ivory; best oak floors all through; fine cement basement; garage; lawn, flowers, etc.

H. S. MORSE,
1425 Franklin St. Oak. 6893

BUNGALOW
$2250.

5-room; hardwood floors; rooms papered, in good condition; near Rockridge, Tech. High and Key Route; very low terms.

FAULKNER & NOURSE
1425 Franklin; Oak. 6893.

BARGAIN
BARGAIN BARGAIN

FOR $2500 ONLY will sell two cottages (twins) on large lot, in front school, West Oakland. They bring over $30 a month rent. Phone Valencia 2008, 115 Bosworth st., San Francisco.

BARGAIN—2-story cement 12-room house, first floor, bringing $50 per month; 6 large rms. 2d floor, rents for $40; will trade for small property as part payment; this property will have to be seen to be appreciated. Phone Lakeside 167.

BEAUTY COR. BUNGALOW

One ... to S. P.; one to 55th ave car, surrounded by fine homes; 5 rms., den; perfect condition; being 5 yrs. old I can undersell any new house 50% and it's well built too, on big lot. Phone E. P. Gross, Frvl. 706J.

Beautiful Piedmont Home

on corner lot; 8 extra large rooms, den, 2 baths, basement, garage, view, sunshine and flowers; terms. E. H. NASH & SON, First Nat. Bank Bldg.

Bungalow Bargains

New, up-to-date 5-room bungalows near Seminary ave., local S. P. Station. 2575 63rd ave. Phone Elm 295.

BARGAIN

Six-room cottage, close in; easy terms; price $2250. See J. E. Sprague, C. F. Brown's office, 1707 Broadway.

... house, ... bk. 14th st., ... [illegible]

BARGAIN ... 6-room 2-story house, ... close to trains and cars; terms to suit. ... Phone Pied. 7517-J.

BARGAIN—5-rm. bungalow; immediate possession, hdwd. floors; owner leaving Fruitvale; $3500, $700 cash. Phone Oakland 8149.

GOOD PROPOSITION in a home; easy terms. Call Pied. 5665W or a. m.

HOUSES FOR SALE—Continued

BEAUTIFUL bungalow 5 rms., sleep. pch.; hdwd. floors; big lot; Steinway Terrace; $4000; $800 cash. Oak. 8149.

COMPLETELY FURNISHED

attractive bungalow home of 4 rooms; 3 blks. of Hudson st. Key Route station, between Claremont and College aves., with nice lawn, fruit, vegetable and flower garden, chicken house and yard; mahogany furniture in living room, including fine bed, Davenport; other rms. generously furnished; dishes, utensils, bedding, linens and everything ready to move your trunk in and live; sacrifice price of $3250 for immediate sale. Only $1000 cash, balance like rent. Act quickly.

Realty Bonds & Finance Co.
1529 Broadway; Oak. 1609.

CLAREMONT

2-story 7-room home; 3 bedrooms and sleeping porch; near College av.; furnace and garage, perfect condition; $500 down, bal. like rent. Phone Oakland 530.

CLOSE - IN BUNGALOW

Six rooms and bath and sleeping porch; 1 block to Broadway and 41st st.; fine view, hardwood floors, modern; only $4750; terms.

H. H. COIT, Oak. 2163.

CLOSE TO KEY ROUTE

In Claremont district, centrally located, 5-rm. bungalow, only $3300. Immediate possession. M. Newson, 407 Federal Bldg., Oak. 2163. Mer. 2376.

CLAREMONT 7-rm. corner residence, well constructed; spacious living room, handsome fireplace, break'st. room; 3 bedrms.; furnace, Ruud heater. Piedmont 5362W.

DON'T PASS THIS BY

$1400—6-rm. bung., hdw. floors, 4 rms., hall and bath, fruit, berries, flowers; near S. P. 2117 Prince st., Berkeley, half blk. ... Telegraph, 3 to 5, ask for Mr. Stewart or phone Merritt 2412.

Either Buying or Selling??
CALL ON US
FOR—OR WITH—BARGAINS.
FRUITVALE REALTY CO.
3418 E. 14th st., Oakland

FRUITVALE BUNGALOW

Brand new shingled bungalow v living rm., dining rm., kitchen, 2 b... rooms and sleeping porch; hardwood floors throughout; close to 48th ave. car; $4000; $1000 cash, $35 per month.

ALBERT E. NORMAN,
1706 Broadway; Oakland 998.

FLATS

$5500—Fine 6-room flat, modern; papered walls; 3 bedrooms; income $60; garage for 2 cars, near 32d st.; $2000 cash.

ALBERT E. NORMAN,
1706 Broadway; Oakland 998.

FOR SALE—Richmond Cal. 4-5-room modern cottage; car line, price $11,000, all rented to low; income $87.50 per mo.; one or all; small payment and terms accepted; L. bonds, cash. Phone owner, Fruitvale 2542, Oakland, Cal.

FINE little home on Sunnyside; 7 rooms; $350 down, bal. to suit, price reasonable. Mr. Tucker at Salinger's, 1119 Broadway.

GOOD 7-room house, well built; nice location; nr. cars, train and stores; lot 35x125; $1350 cash, bal terms. Good 6-room house; fine location; deep lot; $3050, cash $1700. Owner, 2920 Nicol ave. Fruit. 2911 ...

H. Z. JONES

$3500 cottage, 5 rms., bath. Corner 30x100; 40th av.; handy to trains, st. cars. Gas, elec. All in good order; good location. Terms.

$200 cash, $36 monthly, 2 flats, 5 rms. down and 6 up. Close in property. Will pay for itself. Price at old rates. Building would cost now $6000. My price for the bldg. and lot $3750.

$150 cash, $25 monthly, 2 flats, 5 rms. down and 4 up. Hard finish. Nr. 12th st., W. Oakland. Price $3250.

$1000—2 houses, 5 and 3 rooms, on nice lot, all fenced, fronting 2 streets. Good well, near Tompkins and High sts. $500 cash, $15 per month.

$175 cash, $25 monthly, 2 flats, 6 rms down 5 up. Near 16th st., West Oakland. Good for man and wife. Trains and cars near. Price only $3250.

$500 cash, $35 monthly. House 8 rms., bath; lot 40x150; on Fruitvale av. Price $4600. See H. Z. Jones, 488 9th st., Oak., bet. Broadway and Washington.

HOMES

$2250—Neat 4-r. and bath; gas, elec.; modern.
$2250—2 flats 4 rms., bath; modern home and income.
$2500—Bungalow 5 rooms and bath; Linda Vista.
$4100—Fine cottage; 5-rm and bath, slp. porch, cement basement; dandy, Alameda.

These properties can be sold on easy terms.

PAUL L. STERNBERG
1429 Broadway, Oakland, Calif.
Lakeside 2624.

IN upper Piedmont, close to car line; 8-room cottage, $16,000; garage not built yet; inspection by appointment only. Phone Piedmont 2040.

JUST COMPLETED

Six-room bungalow in Fourth Avenue Terrace; hardwood floors, built-in features; right up to the minute; has to be seen to be appreciated; garage. See Mr. Camp, 515 Syndicate or phone Oakland 135.

LAKE SECTION HOME

Beautiful 2-story 7-room cement house; reception hall, living and dining room; hdwd. floors, breakfast rm., kitchen, basement, furnace; 3 large bedrooms, dressing room, large sleeping porch, garage; close to Grand ave. car; lot 50x200; price $9000; $3000 cash.

ALBERT E. NORMAN
1706 Broadway; Oakland 998

LAKEVIEW HOME

1 block from Lakeshore blvd., 2 blks. to Key Route, lot 50x145; 2-story modern, rustic and shingle; side entrance hall, large living room, dining room with wonderful view of lake; 4 fine bedrooms, condition absolutely perfect. Bargain $8500, quick sale. Phone Piedmont 2087.

LAKE SECTION $5250

Modern bungalow, one block to cars; 5 large rooms, basement, garage, plate glass, hardwood floors best finish. Cutting price way down to get $2600 cash. Phone B. S. Arnold, Frvl. 1391.

L. A. MOHR

Real estate securities 1765 Franklin st., phone Lakeside 2117

LOOK—House, 6 rooms, lot 26x80; $2750, terms. Lake. 1425.

MUST SELL
Completely Furnished 6-Room Bungalow

Ready to step right in; everything you can ask for in a home, including ... [illegible] ... Melrose Heights, near S. P. trains, cars, schools, all built-in features in living, reception hall, breakfast nook, shower, hardwood floors. Terms can be arranged either furnished or unfurnished. Have left the key at 5264 Trask street, opposite terminus 55th ave. car line No. 7. From S. F. take Melrose train, get off Fairfax station, walk north.

MOD. 6 rms. and garage. 918 Arlington, nr. 58th st.

HOUSES FOR SALE—Continued

Must Leave Town
Sacrifice My Bungalow

Built about 3 years ago (before the high cost); 5 rooms; reception hall, living, dining rooms, finished southern gum, hardwood floors, tile bath, klinker brick front, cement porch and stairs, large basement; lot 40x100; fine view; desirable restricted tract, East Oakland; price $4250, terms to suit. Key at 5364 Trask st., opposite terminus 55th ave. car No. 7.

MUST be sold; small cottage; lot 95x105; Fruitvale; 3120 Minna st., near Penniman; fruit trees; make offer. Phone Oakland 8149.

MOD. 6 rms and gas. 918 Arlington, nr. 58th st.

MODERN 5 rm. cottage; hdwd. floors, built-in fixtures. 974 39th st.

MODERN 5-rm. house, garage. Lot 75x100, 1129 Marin ave., Albany.

NORTHBRAE HOME

Leaving; college finished; will sacrifice 7-room stucco in Northbrae; Built-in features; hardwood floors; extra large living room; cabinet kitchen, with breakfast nook; 4 bedrooms; cement basement, furnace. Convenient to local and S. F. transportation. Principals only. For appointment phone Berkeley 4632-J.

NEW BUNGALOWS

Modern, every convenience; close to car lines and local trains; easy terms. Open for inspection daily, 2 to 4. On Mitchell street, off E. 14th st. bet. 27th and 28th aves. John F. Stromberg, 420 First National Bank Bldg. Phone Oakland 2684.

NEAR COLLEGE

Cement residence with reception hall, living room, dining room, kitchen, basement, 3 bedrooms, sleeping porch; close to Key Route; $6000; $1500 cash.

ALBERT E. NORMAN,
1706 Broadway; Oakland 998.

NEW artistic 5-room home, with garage in basement, 2 bedrooms and alcove upstairs and 3 large rooms and breakfast nook downstairs, will dispose of very reasonably by owner. 2445 35th ave.

Out-Town Resident Sale

7-room modern house, 34x125 feet; A1 condition, near Telegraph; handy for locals; only $2600; pay $300 cash, balance $25 monthly; owner lives out of town and must sell at once. Peoples Realty Co., 1330 Washington st., Rooms 9 and 10, next to Maxwell Hardware Store, 2d floor. See our name on brass sign at entrance.

OWNER'S SALE—On Lake Merritt, New cement bungalow, hdwd. floors, fine garage, unobstructed view of lake, new district, price $6650, furn ... 100. E. H. Abbott, 490 Wesley av.

...MONT cement home, nearly new ... bed rooms, furnaces, garage, very large doors, $8800. Principals only. Box 4010, Tribune.

REAL BARGAINS
FOURTH AVENUE TERRACE

Six rooms, hardwood floors, garage, Park boulevard, $6500.

Six rooms, hardwood floors Elston ave. This is a real snap, $4750.

Six rooms, hardwood floors, two large sleeping porches; garage. Beautiful yard. Brighton avenue, $6500. See Mr. Beadle, 515 Syndicate Bldg. Phone Oakland 135.

RESIDENCE

2-story house of 6 rooms and enclosed sleeping porch; place is up-to-date in every way and a very attractive home. Located at 2390 E. 23d st., near 24th ave. Take "H" street car to 24th ave. Price $4750; will make terms to suit purchaser. House is open for inspection every day from 1 o'clock until 5. Owner on premises.

Real E. Oakland Bargain

Good 6-rm. house, nr. S. P. and Key; 15 min. walk City Hall. See this, terms 810 7th ave.

SACRIFICE
MY EQUITY FOR $900

Worth $1500. Balance can be paid $25 per month. Price $3875. New 5-room bungalow on corner lot in Fruitvale, near cars, schools; all built-in features; hardwood floors, garage. Back yard all laid out in lawn, berry bushes, etc. Further particulars 5364 Trask st., opposite terminus 55th ave. car line No. 7. From S. F. take Melrose train, get off Fairfax station, walk north.

SEE THIS

Cozy 5-rm. cement bungalow; 25 minutes from 12th-Broadway; close to street car and S. P. station; large lot. Melrose Heights; $1000 down, bal. like rent. Mr. Tucker, Salinger's, 1125 Broadway.

SEE THESE BARGAINS

Modern 6-rm. hdwd. floors, garage; high class district; cheap $4500, $1000 cash, terms. 6 rooms $3300, $500 cash, close in. F. W. Brown, 1453 35th ave. Fruit. 1745W.

SNAP FOR QUICK SALE

Fruitvale cottage 5 rms., 50 ft. lot; bath, garage; $2600. 12235, Tribune.

SEARCHES Old searches run to late, $10. Calif. Title Co., 3229 E. 14th st. Fruitvale 2611

STRICTLY cash, 5 rm., mod. cottage; lot 32½x125, nr. K. R. Pied. 3302W.

THE UNITED STATES GOVERNMENT
Offering to Any Citizen

of the United States an unequaled opportunity to purchase income producing apartment houses at prices much below the actual construction costs to the Government, and greatly below the cost to construct today. The terms are especially easy, only 10% cash payment down and only 1% of the balance per month, which includes interest on the unpaid balance of 6%. These properties if well managed, should show a net return on actual money invested by purchaser of at least 25%. This project is one of the most attractive built by the government, and is protected with building restrictions. It is highly improved with all modern city conveniences, such as paving, sewers, water, gas, electricity and ornamental street lighting, which are all paid for and included in the price of the property. Every house has been occupied since it was built. The rent of some of these homes is more than the monthly payment required to purchase. For complete detailed information and inspection of photographs of properties call on J. W. Crossley, representative of the UNITED STATES HOUSING CORPORATION.

308 12th st., Oakland
Phone Oakland 390

VERY fine bungalow, 7 large rms.; lot 50x125; strictly modern, 4th av. dist., don't miss this, $5500, terms. Bacon, 313 Syndicate Bldg.

WHY PAY RENT

WHEN YOU CAN BUY 2 APARTMENT FLATS FOR $2500, $500 DOWN, BALANCE $35 PER MONTH, INCLUDING INTEREST. LIVE IN ONE AND RENT THE OTHER.

PAGE & WHITE
1250 Webster St., Oakland, Cal.

WE are building 2 new bungalows 1 block from Key Route; well located, ready in 30 days; reasonable prices, $500 down, balance to suit. See Mr. Tucker at Salinger's, 1119 Broadway.

4TH AVE. $4750

All cement bung. 5 rms., den, garage, ... [illegible] ...

4TH AVE. HEIGHTS, cement 6-room bungalow, hardwood floors, stove, garage and drive, to cars. Mer. 587.

4-ROOM COTTAGE, hardwood floors, 852 37th st.

5-ROOM cottage and garage 1 yr. old; tile sink, built-in features, modern; must be sold this week. 947 42d st.; phone Piedmont 3092W.

$2500—6 rms., corner lot; easy terms. Austin's, 1246 23d ave.

HOUSES FOR SALE—Continued

5-RM. bungalow; hdwd. floors, view lot; in Piedmont off Oakland ave.; 10 min. from town; $3500. Owner, Box 3210, Tribune.

5-ROOM cement bungalow, Melrose Heights; convenient for commuting; by owner; $900 cash; price $4600. 6224 Trask st.

5-ROOM bungalow, garage; lot 40x110; near Tech. high; terms $1600, balance to suit. 380 49th st.

6 RM. BUNGALOW $3600

Lot 50x150. Also slp. porch, shingle exterior, first class condition. All carpets and kitchen furnishings included. $700 down; $35 per mo. Phone R. A. Jolly, evenings, Merritt 3531, or Oak. 7424 after 9 a. m. CURT A. ARENTS CO., Synd. Bldg.

6-ROOM high basement cottage; lot 43x145; splendid location; terms to right party. 58th st., between Market and West. Phone Lakeside 173 Monday.

8 ROOM, shingled house; close in, between Tele. and Grove sts.; good inc. property; rooms always rented. Owner, Box 12076, Tribune.

9 NEW 5-RM. bungalows, strictly up-to-date; Brookdale and Fruitvale aves.; open daily by owner.

40TH AND GROVE STS.

Six-room cement bungalow, 2 bedrooms and sleep. porch, hardwood floors, papered walls, room for driveway and garage. Price $4250; terms if desired. H. W. McIntier, Federal Realty Bldg. Oak. 530.

609 39TH, NEAR GROVE

6 rooms; 45-ft. frontage; driveway; near cars and schools; a bargain; $3800. Rollar, 1715 Telegraph ave; phone Oakland 3594; TERMS.

$500 CASH—$35 MONTH NOW VACANT

Full price is $2700; located 2 blocks of 40th and Grove st.; a good shingled, high basement bungalow of 6 rooms, 3 bedrooms, hardwood floors in living, dining rooms and hall. This is a good buy. Why pay high rents? No. 653

W. H. FINCH
1421 Broadway. Lakeside 1000.
Evenings Piedmont 277W.

$1250—5-RM. house, basement; gas, elec.; lot 27x123, improved; in Berkeley near cars. Call 1008 Broadway, Oakland.

$1900

Is surely cheap for a 4-room comfortable home where you get lot 50x130, entirely enclosed with picket fence. A good store-room, chicken house and yard, 12 assorted fruit trees now coming into bearing. Why not raise your own vegetables? Close to st. car and school. Dont wait.

SEE S. & M.
5911 E. 14th St.

$2600—4-RM. (2 bedrms.) mod. new cottage, West Ber., $500 cash. Dobson, 236 Bacon bldg., Oakland.

$2750 CASH; 5 rm. mod. cottage, E. Oakland on car line; room for garage; principals only. Fruit. 343J.

$3000 CASH—6 rm. house; lot 50x100, nr. 34th and San Pablo, with good firewd. and coal last 1 yr. Lake 4327.

$3250—GREAT sacrifice; 5-rm. bungalow; community drive; principals only; must sell. 412 43d st.

$3500—5 RM. bungalow; large lot; take auto part payment. Ber. 6167W.

$3775—$750 CASH, $35 per mo., new cement and garage 5-room bungalow, reduced for quick sale. W. C. Moran & Co., 63d and Grove sts.

$4250—Home and income, 15 rms. 3 floors, 3 baths. Owner. 318 E. 14th.

$4500—500 CASH, $40 per month, or will take good lot as first payment, 6 large rooms, 2 toilets, hardwood floors. 623 61st st., or W. C. Moran & Co., 63d and Grove sts.

$4500—SIX-ROOM house, gar., fruit trees, etc.; lot 60x150, 2 blks K. R. sta.; $1000 down. Ph. Market 1641 or 1500 Haight st., S. F.

$5500

IN THE HEART OF OAKLAND CLOSE TO KEY ROUTE, EXCELLENT CITY CAR SERVICE, TECHNICAL HIGH SCHOOL WITHIN FEW MINUTES' WALK, EXCELLENT GRAMMAR SCHOOL CLOSE BY. MODERN 7-ROOM CEMENT HOME. CEMENT GARAGE, FINE NEIGHBORHOOD, BEST OF HARDWOOD FLOORS, THREE BEDROOMS. LARGE LIVING ROOM, BREAKFAST ROOM AND DINING ROOM, TENNESSEE GUM PANELS. TERMS $1750 CASH, $40 PER MONTH, INCLUDING INTEREST.

PAGE & WHITE
Cor. 13th and Webster Street, Oakland, Cal.

$6500—6-room house, new; 121 Olive st., Pied., near Oakland ave.; partly furnished. Berkeley 2882, evgs.

$9500—BEAUTIFUL new home; Lake district, 8 rms. Lake 4323.

FLATS FOR SALE

ALAMEDA income flats, in beach parks, S. P. sta. and car; modern; good order; live in one, rent other, $70; price, furn. comp., $3500. Ala. 536-J.

BARGAIN—Two 5-rm. flats, corner lot; near 40th and Broadway; income $75. Owner Pd. 1453J.

$5000; $1000 cash; 5 and 6-rm. flats nr. K. R., cars and schools; could make 4 apts.; owner non-resident. Box 3950, Tribune.

$1850—PR. 5 and 6-rm. flats; cor. lot, close in, nr. K. R.; price includes paint; rents $50; fine investment; terms. Dobson, 236 Bacon bldg.

BUSINESS PROPERTY FOR SALE

HOMESEEKERS' FRIEND

Not an agent. Honest party with sedan car will find you a home. Ph. Pied. 998 before 10 and after 6 p. m.

1818-20-22-24 San Pablo Ave.
INVESTORS—A REAL BARGAIN TO SETTLE ESTATE.
Three stores and rooming house.
SEE EXECUTORS.
1575 Webster st.; phone Oakland 2447.

ALAMEDA

A NEW all cement bungalow, $500 down; 6 rms., ork. no garage, near Neptune Beach, a block to S. P. and local cars, stores, school; only $4850. Phone Owner, Frvl. 1655J.

LEAVING Alameda, 49x360, facing in bay, boat landing, 8 rms., sacrifice. 2812 Clinton ave. Ala. 1758J.

4-RM. cottage, 1704 Eagle ave., elec., gas, porches, tubs; $1200. Ph. Ala. 225.

5-ROOM bungalow, 3282 Garfield ave., Alameda; conv. to S. F. and cross-town car lines; hdwd. flrs.; beautiful rose garden; cement basement; part cash. Apply on prem.; no agts.

$1450 CASH, $1500, terms $565 down, 5-rm. cottage, garage; gas, elec., large lot; nr. cars, school. Elm. 1071.

COUNTRY REALTY

(HAYWARD)—50 a. ranch, ... a. in orchard, 2 a. in potatoes; creek and spring in place; cabin; all fenced. Price $2750; terms; see my agent.

Bradley, Ervin & Ervin
207 Syndicate Bldg. Ph. O. 8897

WALNUT CREEK Snap! 8 acres good land, 5-rm. cottage, barn, water plant, 3 chicken houses, 1½ 5-ac. orchard, $750 down, $30 mo. Guy Putnam, Walnut Creek. Tel Berk. 5943J.

COUNTRY PROPERTY FOR SALE
Continued

HAYWARD

(1) 6-room modern house and basement, 50x170 ft.; price $4000; within 3 blocks of business property which cannot be bought for $200 per front foot.

(2) 7 acres young bearing apricot trees; sandy loam, good vegetable land, now in garden peas. Chicken equipment for 1000 chickens, plenty water, large tank house, good fence all around. A bargain for $6000, terms. In CASTRO VALLEY.

(3) $5750—2-acre chicken ranch in Castro Valley; bungalow of 5 rooms with bath, equipment for 1000 hens, land all planted out in spuds, peas, corn, beans, kale and all kinds of house vegetables. About 40 fruit trees, some in bearing; 180 laying hens and 200 pullets included; 2 wells, 1 for irrigating and one for household use. Windmill and tank, also gas engine.

SEE THIS RANCH AS SOON AS POSSIBLE.

(4) 4 lots for $800; 1 block from Hayward boulevard.

RAMOS REAL ESTATE
698 Castro St., Hayward, Calif

LOOK—5-acre home place, $750; $75 down; 45 min ride to Oakland. Guy Putnam, Walnut Creek; phone Berkeley 5943-J.

TAKEN UNDER FORECLOSURE—40 acres in Oakdale Irrigation district; price right.

24 acres sediment soil-irrigated; big crop; horses, good equipment; chickens; 6 room house; barns; selling account death—don't miss this 40 acres—Knightsen irrigation district; alfalfa and walnuts, good buildings; big future for this section. Others 5 to 70 acres full bearing orchards.

E. H. NASH & SON, 1st Nat. Bk. Bldg.

WHY PAY RENT—2 a. orchard in potatoes, barley and corn, good 5-room house, elec. lights all over, up to date chicken houses, brooders, barn, windmill; 11 miles from 12th and Broadway; terms; price $3000, ½ mile from car line. Paul Oppermann, San Lorenzo.

REAL ESTATE EXCHANGED

GOOD LOT WANTED in Broadway, Lake or Piedmont districts, suitable for bungalow, in exchange for my Oakland income flats. Phone Lake. 2428.

SAN FRANCISCO lot, 50x100; house, outbuildings; cheap; or exchange for Oakland. 1704 Center st., Oak.

REAL estate exchanges made promptly. Korts & Gearhard. 1098 Bdwy.

SNAP—Hayward land $400 acre, sale or exch. for Oakland. Frvl. 2495.

WANT HOME, Oak. or Berk., 6 to 8 rooms, will give 160 acres, clear, $4000, Lake Co., and cash. Address room 613, No. 733 Market st., S. F.

15 BUILDING lots, value $10,500; mtg. $3000; want partially imp. farm land and assume up to $15,000 or bungalow. Call 1728 West st.

REAL ESTATE WANTED

A— Make Your Lot Pay

We build on your lot. We furnish money. Phone, we call. Calif. Builders Co., 1574 Franklin st.; Lake. 2428.

A 5 OR 6 ROOM house, Claremont or Lake dist. pref. Owners, Pied. 8675

CASH for improved property. H. W. McINTIER, Federal Realty bldg.

GOOD 4 or 5 room bungalow; garden spot; $300 down, payments, give all particulars Box 12165, Trib.

HOUSES, E. Oak., nr. local, Piedmont 9471, or room 1, 1010 Broadway.

HOUSES, E. Oak., nr. local, Piedmont 947J, or room 1, 1010 Broadway.

I HAVE $750 CASH
AND CAN PAY $50 MONTH

Want bungalow or 2-story house for my home. Would like to get in Central Oak. dist., or near Technical High, or 4th Ave Heights, or just east of Lake Merritt. Would like a bargain and want to move in soon as possible. Box 12241, Tribune.

IF YOU WANT your property sold quickly, list with the Star Realty, we have buyers waiting.

STAR REALTY CO.,
2917 San Pablo. Lakeside 2162

SELL NOW

The time to sell is when you can get a buyer. BUYERS are plentiful, especially for 4, 5 and 6 rooms. List your property with me for a quick sale.

F. F. PORTER,
1421 Broadway.

WANTED, at once, 8 houses for shipyard workers between $1500 to $2500 from 4 to 6 rooms. See us at once. People's Realty Co. 1330 Washington st., Rooms 9 and 10.

5 OR 6-room house, North Oakland preferred. $500 cash, bal. terms. Give street No., particulars first letter. Box 9474, Tribune.

$250 CASH, $35 per month, about 8-room house. Box 3891, Tribune.

STOCKS AND BONDS.

LIBERTY BONDS
FULL MARKET PRICES PAID
R. WHITEHEAD
Stock and Bond Broker
207
First National Bank Bldg.
Phone Oakland 1281.

LIBERTY BONDS
WAR SAVINGS STAMPS

Highest cash prices paid. Ground Floor Bond Exchange, 1130 Broadway

REAL ESTATE LOANS

A. V. LONG

LOANS ON Real Estate. Largest and OLDEST ESTABLISHED CLIENTAGE IN OAKLAND. 1158 Franklin, next Franklin ... Lake ...

BREILING BROS.
SEE THEM FOR
LOANS ON REAL ESTATE.
407 Federal Building.
Oak. 2900. Res. Pied. 9015-W.

FLAT LOANS 6-7%, ANY AMOUNT. MACDONALD & VINSON 490 SYNDICATE BLDG. OAK. 5944.

LOANS REAL ESTATE REAL ESTATE LOANS
L. HOWATT, 1110 30th av.; Frvl. 2342

PRIVATE money on hand to lend on real estate, no commission. F. D. McGarrin, First Savings building.

MONEY TO LOAN.

California's largest pawnbrokers; money loaned on diamonds, watches, jewelry, Liberty Bonds, sealskins, furs, etc.; private offices for ladies. CALIFORNIA LOAN OFFICE 827 Broadway S. W. corner 9th. Phone Oakland 2621.

$1250 on first mortgage; property worth double the amount. Box 9575, Tribune.

The San Francisco Remedial Loan Association, 942 Mission st., cor. Mint ave., opposite U. S. Mint, phone Kearny 5319. Money to loan on pledges and diamonds, watches, jewelry and other articles of value at 1% per month.

Money to loan chattels, consisting of household effects, furniture, pianos, etc. at 1% a month on unpaid balance, no fee.

Transactions held confidential. Chattel loans also made in Oakland, Alameda and Berkeley.

WHY SELL your Liberty bonds. We loan full market value on Liberty bonds, pay back weekly or monthly. Industrial Loan & Investment Co., 514 Broadway.

MONEY WANTED.

CORPORATION wants $5000 land and (factory) ... Address 4052, Trib.

WANT $1500 loan on corner stores and flats. Phone Owner, Pied. 5006W

LODGING HOUSES, ETC.
FOR SALE AND LEASE

APARTMENTS, strictly modern; ideal location, Alameda; income $240, rent $60; 5-year lease; must sell; $3200. Box 4003, Tribune.

LODGING HOUSES, ETC.—Continued

ALL OAKLAND BARGAINS

Civic Center, 24 rms., hskpg. house; income $215. Price $1650, terms.

Class A hotel, 75 rms lobby, elevator, baths, the best inc. $2400, terms.

All sunny apartments, 22 rms., inc. $320. Price $2700, terms.

Hotel 35 rms., lease, best loca.; clears $200 month; $4500, terms.

Housekeeping, 11 rms., fair furniture, clears $70. $1000, terms.

Small hotel, sunny, 1 floor, central; inc $250. $2000, terms.

Swell lake dist. boarding house; income $650. $5000, terms.

$500 handles small cor. hotel, good furn., clears $50. Good buy.

$250 handles flat cost $850; good furniture; inc. $90; fine location.

See this 10 rms.; some hskpg.; rent $20; lease; inc. $75, for $700.

Most select apt. 52 rms.; baths, phones, heat; inc. $1000; $9500; terms.

$1500, ½ cash; 24 rms., hskpg.; nr Tel. Rent $75, inc. $214; best of furn.

$1200; ½ cash; 28 rms.; ½ furn., on 12th st. Inc. $75. Rent $60, lease.

See HOLM, 460 11th st.; Oak. 7858.

APARTMENTS ROOMING HOUSES
Triangle
HOTELS
TRIANGLE
2d Floor—106 Bacon Block—2d Floor
Open Evenings Open Sundays
Lake. 4562

$950—Small apartment, housekeeping 16 rooms; rent $37.50; 1-2-3 rm. apartments; this buy is easily worth $1650; it's yours for $950. Clears good money; exclusive.

TRIANGLE—106 Bacon Blk., Oakland

ATTENTION
RIGHT ABOUT FACE
AND GO TO
F.H. LEE, NOTARY PUBLIC
670 11TH ST. PHONE OAKLAND 9537
REAL ESTATE
Apartment Houses a Specialty.
BUNGALOWS, COTTAGES, RANCHES
Loans, Rentals, Business Chances.
Member Oakland Real Estate Board and Oakland Chamber of Commerce
Our Motto—"Nothing Bought but What Can Be Sold."
SLOGAN FOR 1920
OWN YOUR OWN HOME
FOR QUICK RESULTS
LIST WITH US

A— BARGAIN LIST

$ 550—10 rms.; hkpg.; rent $22; must sell; a pick up.

$ 900—14 rms.; Grove st. apts.; elec.; separate meters; rent $40; clears $65 and apt.

$2650—18 rms.; all 2-rm. apts.; separate meters, etc.; beautifully furn.; rent $75; 5-year lease, clears $130; terms.

MITCHENER, 252253 BACON BLOCK.

Bradley, Ervin & Ervin
207 Syndicate Bldg., Oak. 8897.
HEADQUARTERS FOR APARTMENTS AND HOTELS.

$4250—34 rooms, close in; nice little apt. house; lease.

$7500—Lake district; classy apt. house, long lease.

$6500—36 rooms, nice apt., close in.

$5000—Overlooks Lake Merritt; cement apt. house; fine shape.

$10,000—48 rooms, Lake district apt 1440 Broadway, Oakland.

BIG income and beautiful home, 10 rms., elegantly furn., elec.; servants; gar. space. 695 31st st. Pied. 447

Mrs. Von & A. D. Phelps
401 Syndicate Bldg. 1440 Broadway
Ph. Oakland 7720 Automobile Service

$250—6 rms, 2 kitchenettes.
$850—Beautiful 7-room home.
$600—Handles 13-rm. apt; good.
$750—11 rms. housekeeping; new.
$900—First payment; 20 rms.
... house.
$4500—25-rm. modern apartment.
$8000—First payment, 100-rm. hotel.

WE MAKE LOANS.

Realty Bonds & Finance Co.
ESTABLISHED 50 YEARS
APARTMENTS

10 rooms,	clrs. $80	mo.	$ 900
12 rooms,	clrs. $100	mo.	1,050
15 rooms,	clrs. $115	mo.	1,250
16 rooms,	clrs $125	mo.	1,550
20 rooms,	clrs $140	mo.	2,200
32 rooms,	clrs $225	mo.	3,200
27 rooms,	clrs. $200	mo.	4,200
17 apts.,	clrs. $250	mo.	5,000
38 rooms,	clrs $300	mo.	5,350
60 rooms,	clrs $400	mo.	6,000
19 apts,	19 private baths		7,000
50 room,	clrs. $350	mo.	7,350
40 apts,	clrs. $425	mo.	8,000
70 rooms,	modern		10,500
40 apts.,	clrs. $115	mo.	20,000

HOTELS and ROOMING HOUSES

8 rooms,	clrs. $50	mo.	$ 700
19 rooms,	clrs. $130	mo.	1,850
26 rooms,	clrs $200	mo.	2,400
42 rooms,	clrs. $250	mo.	4,300
48 rooms,	clrs. $300	mo.	5,250
80 rooms,	clrs. $400	mo.	6,000
60 rooms,	clrs. $4.50	mo.	9,500
60 rooms,	clrs. $130	mo.	9,500
42 rooms,	includings bldg.		20,000
72 rooms,	clrs. $1200	mo.	25,000
98 rooms,	modern hotel		40,000

Realty Bonds & Finance Co.
1529 Broadway; Oak. 1609.

ROOMING AND APT. HOUSES for sale, $500 up. It will pay you to call at 369 14th st. before buying.

14 ROOMS, hkpg.; always rented; separate meters; gas, elec.; close in; net $65, own apt.; price $900 cash. Box 3571, Tribune.

16-ROOM apt. house for sale, cheap. 2237 Grove st.; ph. Oak. 6240.

$1000 WILL handle a good clean apt. house of 18 apts., close in on Grove st., ... clears $15... per mo. and your apt. Owner, 526 18th st., Oakland. Principals only.

$1500.00

15 rooms in housekeeping apts.; sunny rooms, nice homelike place, clearing $125 a month. Well furnished.

REALTY EXCHANGE
1506 Webster st., opp Y. W. C. A.

$2000.00

Boarding house clearing better than $250 a month. This is a real buy, if you want a money-maker.

REALTY EXCHANGE
1506 Webster St. Opp. Y. W. C. A.

LODGING HOUSES, ETC., WANTED

APART. or rooming hse. furn. on terms; exp man, mechanic, wife helpr.; limited funds, want good lease with chance to pay out. Box 4211, Tribune.

I HAVE $6000 to buy furniture of apt. house, with a lease to run not less than 5 years, at a moderate rental; please give particulars. Box 3770, Tribune.

WANTED—Wish to purchase apartment house lease; fairly large; price must be attractive, good surroundings. Box 4239, Tribune.

INVESTMENTS

MOVING PICTURE PROPERTY—100 acres of beautifully wooded land; creek running thru; street car line to property; near state highway, 30 minutes drive to Oakland; beautiful marine view. Owners will help organize company. Box 3214, Tribune.

OIL LEASES

IF you would like to see a real oil proposition, write us for particulars. GUARANTY OIL LEASE ASSOCIATION, No. 5 Nat'l. Bank of Commerce Bldg., Amarillo, Tex.

THIS STYLE OF TYPE

costs twice as much as THIS. It is four times as effective. Use it as a heading to give force to the big selling point of your advertisement.

BUSINESS CHANCES

ALL OAKLAND BARGAINS

Barber shop, 3 chairs, best paying. This is a bargain for $376.

Enterprising man needs a partner, $2000; lady or gent; $100 week.

Fine business for a woman good with the needle, clear $125; $225.

Furniture store, excellent location, income $100 week; $850, terms.

Garage and repair shop, fine location, 30 cars; clears $500, $2900.

Grocery, delicatessen, ice cream, fine corner, $50 day, living rooms; $1500.

Partner, auto top service, $450; splendid location; $50 week.

Tailoring, cleaning, dyeing, old-estab.; living rms.; inc. $75 week; $375.

Mechanic wants partner, auto repair shop, fine location, $75 week; $750.

Confectionery, ice cream, business district, living rms., for $800, terms.

Restaurant, old-estab., fine fixtures, $60 day; $1500, half cash.

$350 buys small grocery, candy store, good business; living rooms.

Grocery, ice cream, doing $150 day, rent $15, living rooms; $2500, terms.

Bake-Rite bakery on Broadway, clears $390; $1000 handles.

Storage battery service, tires, vulcanizing, income $1500, $1500 handles.

Partner, helper, repair work, $750; $50 to $75 a week.

... rubber stamp printing, engraving, inc. $600; $2500.

Waffle, ice cream parlor; business dist. $40 day; sacrifice $550.

Meat business, old est., up to date, doing $600 week; $1500; ½ cash.

Popular pool, billiard, cigars, candy, fine equipped, inc $1000; $2500; terms.

See Holm, 460 11th St. Oak. 7858

A PAYING Taxi-cab business in the center of business district, established for 4 years. One seven passenger touring car with Gillig top in A-1 condition to go with business. Box 3795, Tribune.

A SNAP—6 or 3-chair shoe shine parlor with all fixtures, complete, for sale cheap. Apply Harry M. Berger, 809 Clay st.

BARBER SHOP

For sale or rent. Furnished barber shop, all equipped; three chairs, in good location, rent reasonable; immediate possession.

J. H. BOLTON, 412 SYNDICATE BUILDING. LAKESIDE 2776

CANDY STORE BARGAIN

$1750—Soda fountain, classy fixtures, large music box, Cash Register, counter, stools, tables; good kitchen; light lunches; on busy street; pick up.

MITCHENER, 252253 BACON BLOCK.

EXAMINER ROUTE; large circulation, in good condition. $1000 down.

Bradley, Ervin & Ervin
207 Syndicate Bldg. Ph Oak. 8897.

FOR RENT to experienced party, a well equipped kitchen and dining room, at a mountain summer resort having a good business. Call in person at 416 Euclid av., Oakland. Ph. Oakland 8613.

GOOD opportunity for auto salesman to buy half interest in business. Box 3731, Tribune.

GARAGE for sale; want to deal with purchaser direct; brick building; 9½ years' lease; fine shop and machinery; storage and accessories; $1250 will handle it, balance monthly. Box 3879, Tribune.

GROCERY and candy business and stock for sale; excellent location; opposite school; $250. 828 18th st.

MEAT market in busy section; splendid chances; other business, must sell. Price $900; act quick. Box 2819, Tribune.

PAYING GROCERY, 2201 25th ave.; will invoice and reduce stock. Ph. Merritt 4683.

SICKNESS compels me to sell my automobile accessories and other lines of business; with a long lease. Cheap rent; excellent location. Will stand investigation. Act quick as this is an exceptional opportunity. 1444 23d. av. Frtvl. 1367.

STOCK of cash grocery store for sale at invoice, fixtures and store, livingroom in rear for rent. 2103 90th ave.

SMALL rooming house; change to make rent and spending money. $350 if sold now; owner leaving town. 2013 Franklin st., afternoon.

WELL-ESTABLISHED bakery in one of the best towns in Alameda county. 1115 E. 14th st., San Leandro.

WILL sacrifice stock and fixtures of grocery. 4250 Piedmont ave.

AUTOS FOR SALE

AA—WE HAVE A BIG STOCK of used light cars. A beautiful Dodge touring, late model. Ford touring with self starter. Buick 6, and 20 other cars to choose from. Will take your car as first payment or a small payment down; balance to suit. Our terms your terms. All cars in first class condition. CALIFORNIA AUTO SALES CO., 287 12th st.

A REAL Ford, 1917 model, has shock absorbers, 12-volt storage battery, self-starter, elec. lights, speedometer, spotlight and new top. Mechanically perfect. Cash. Phone Lake. 2612.

A—WHEN you are seeking a real good Used Car at a bargain come to headquarters. Pacheco Auto Co., Inc., 2901-07 Broadway; Lake. 1929.

AAA—FRANKLIN and Hupmobile, 5-pass., private cars; first class condition; will sell cheap if taken at once. 547 24th st., Oak. 2567.

AA—1917 Chevrolet tour.; all new tires; mech. perfect; extras; $200 will give you possession, bal. $10 month. Phone Piedmont 7930J.

AMERICAN underslung; beautiful condition; cheap for cash. 310 29th st. Lake. 6730.

A MITCHELL light six in fine condition; like new. Pacheco Auto Co., 2901 Broadway. Lakeside 1929.

A LIBERTY 4-pass. roadster; like new. ... Auto Co., 2901 Broadway. Lakeside 1929. Terms.

AMBULANCE top body for sale cheap. Inquire at 384 Capp st., S. F.

A HUPMOBILE model N, newly painted and in good condition. Box 4211.

A 1920 KING 2; brand new. Hotel Royal, 20th and San Pablo.

BUICK (4) 1916—5 pass., good cond., must sell. 706 36th st. After 5 p. m.

BUICK light six touring. Phone Oak. 4570 or Lakeside 325.

CHEVROLET MOTOR CO.
Factory Branch

1919 Chevrolet 490 touring
1919 Chevrolet 490 roadster.
1918 Chevrolet 490 roadster.
1916 Chevrolet Baby Grand rdster.

Above cars have been overhauled and adjusted in our own shops. Very reasonable terms.

2801 Bdwy. Ph. Lakeside 422

Cole Aero 8

Late Sport Model; excellent condition; sacrifice. 4021 Howe st., apt. 5; Piedmont 5373.

CHEVROLET 490—1919 touring, in good condition, $625.

Chevrolet 1919 roadster, new battery, 2 new tires, $625. Frvl. 2370. Victor Harlowe, 4506 E. 14th st.

CHEVROLET BABY GRAND touring, late 1918, driven less than 7900 miles. Will take Ford roadster or coupe with starter in trade. Phone Oak. 671.

COLE for sale; sport body; built for 2; stationary top; classy looker; lots of speed; also Ford truck. Chas. H. Sindlar, 1526 E. 12th st.

CASE '17; 7 passenger; new paint; new tires; in good condition; consider trade for lighter car. Oak. 127.

CHEVROLET TOURING—490 model, 1919, in 1st class condition. Will sell on easy terms. Lakeside 788.

CADILLAC 8 touring car, in nice condition, $1250; will give terms; don't miss this. 193 12th st.; Oak. 5939.

CHANDLER, $1450, terms; late mod., now being painted at 1525 E. 12. st.

Continued on Next Page

AUTOS FOR SALE—Continued

COUPE 4 pass., new and guaranteed; big reduction. Box 3926, Tribune.

CHEVROLET 1920-490, cash or terms. 637 9th st.; Lakeside 1344.

DODGE roadster, late model, at the right price, in 1st class shape. Lakeside 783.

E. L. Peacock Auto Co.
3020 BROADWAY
OAKLAND

REPEAT ORDERS PROVE OUR
REBUILT CARS
HAVE STOOD THE ACID TEST.

TOURING.	ROADSTERS.
18 Chandler	National "12"
17 Chandler	Overland
Overland	Jackson "8"

SEDANS.
Chandler
Hudson

Ford

1917 tour., A1....................$450
1917 panel delv.; perfect cond..$450
1914 tour; pick-up..................$275
1918 road., small deliv. body, dem. [illegible]
1917 Briscoe tour, good cond......$500
1917 Studebaker six, our exceptional bargain......................$700
Prompt delivery on new cars. Terms to suit. Open Sunday 9 to 5.
E. I. VEITCH,
Authorized Ford Dealer
2820 Broadway. Oakland 565

FORD SPEEDSTERS
Built on new or used chassis. We sell both. Pay as you ride.
HAGLER-VOKOUN SPEEDSTER CO.
1764 Broadway, Oakland; Oak 127

FORD touring car, excellent condition; terms to responsible party. 2025 Auseon ave., near 86th ave. Also complete camping outfit, never used, including tent, stove, chairs, table, bed, etc.

FORD DELIVERY; panel top, 1917 model, $425. Warner Bros., 2295 Telegraph av.

FOR SALE—Liberty 6 touring, 1918 model, good condition, cheap. 2623 Eagle ave., Alameda.

FORD speedster, built to order, $500 and up; bodies for [illegible] Miller & Fallon, 2538 Telegraph.

FORD touring car, fixed with folding back seat for camping; runs fine, price $260. 2025 Auseon ave., nr 86th.

FORD truck, Ralston attach.; sacrifice. 3220 San Pablo. Pied. 1158.

FORD touring late 17, A1 con.; sacrifice; terms. 3764 Telegraph.

FOR SALE at once, Ford roadster, $265. 2869 Broadway.

FORD roadster, $375; cash or terms. 2049 Center st. Berk. 719.

FORD light delivery in 1st class condition. Terms. Lakeside 783.

HUPMOBILE, model N, 1917, touring, with special plate glass top and good tires, perfect mechanically, best buy in town; terms. 398 12th st.; Oakland 5939.

HUDSON light 6 touring, excellent mechanical cond.; new top; $853; can arrange terms. Piedmont 2056J.

HUDSON Roadster, first class condition, $250 cash. Deckelman, Lakeside 5423.

HUDSON 6-40—fine condition; mechanically perfect; terms if desired. 340 29th st. Lakeside 6730.

JORDAN touring, 6 cylinder, wire wheels, 1st class condition, late model, will sell on terms. Lakeside 783.

JEFFREYS touring, like new; $550, cash or terms. 3764 Telegraph.

MARMON—Late model, touring, A-1 cond. See this before buying. I am not a dealer. Car can be seen at Keystone garage, 22d & Telegraph.

MITCHELL chummy roadster, 1919 model, run probably 2000 miles, cord tires with extras and windshield [illegible]

OVERLAND road. M. 75, want to trade for touring; any make, or will sell for $500 cash. 1236 34th street after 5 p. m.

OAKLAND sedan, removable top, just overhauled, late 1917 model. Owner, Oak. 4231, cash or terms; $750.

OVERLAND Roadster, late model, in 1st class mechanical condition. Terms. Lakeside 783.

OLDSMOBILE equipped for camping. Good condition, $800, 2115 48th av.

R. H. COZZENS, AUTHORIZED FORD DEALER OFFERS TWO GOOD BUYS ON TERMS:
1-Ton pneu. tire trk for sale; 1917 Studebaker; elec. lts. and starter; open flare bd express body; a fast, sturdy deliv. car in good mechanical condition. Terms.......................$695
1917 Chevrolet touring; good tires; new rear end, motor overhauled...................$450
Prompt Delivery New Ford Cars and Trucks
R. H. COZZENS
Authorized Ford Dealer
Emeryville Garage 4800 San Pablo
Piedmont 416

SCRIPPS-BOOTH touring 1919 model, cord tires, car just like new. Will sell on terms. Lakeside 783.

SAXON convertible Sedan, new tires, paint; only run 5000 mi. like new, bargain. 3764 Telegraph.

WE have a large assortment of good used cars, all sizes, models, makes and prices; all we ask is that you see these cars before you buy any used car; I am sure it will be worth your while. Pacific Auto Co. Inc., 2901-07 Broadway. Lakeside [illegible]

3½ TON TRUCK in good running order. Phone Fruitvale 2562-J.

1912 LOCOMOBILE and 1913 Pierce Arrow limousine, [illegible] in A1 cond.; real bargains. 2115 Webster.

1916 FORD touring, A1 con. Monday. 1617 5th ave. Merritt 2859.

1916 MONROE, elec. lights, starter, good cond. 199 Mountain av., Pied.

1917 [illegible] condition. Cash or terms. Phone Livermore 37, Hanx & Smallcome, Livermore, Calif.

1917 Baby Saxon, $275. [illegible] Clifton street. Phone Piedmont [illegible]

1917 HUP touring, $950. 1717 Broadway. Oakland 6503.

1918 EMPIRE [illegible] with [illegible] top; the class [illegible] land, terms [illegible]

1918 touring [illegible] 2035. Phone [illegible] only.

1918 OAKLAND [illegible] tion; new top, $[illegible] $10 month. [illegible]

1919 MAXWELL touring, like new, will accept $350 down, bal. easy payments, car is absolutely perfect. 158 12th st. Oak. [illegible]

1919 FRANKLIN [illegible] touring, perfect cond. [illegible] business need appl. [illegible]

1919 FORD delivery car [illegible] Lakeside [illegible]

1919 BRISCOE, $[illegible]

1920 CADILLAC [illegible] condition [illegible] Lakeside 1996.

1920 FORD touring [illegible] Address Box 12278 Tribune.

$150 CUTDOWN, perfect condition, fine tires, 3764 Telegraph.

$250—CUTDOWN, perfect; 3764 Teleg.

$175 WILL take delivery of 1917, model 85, Overland touring, in fine condition; this is a pick-up, bal. terms. 128 12th st; Oakland 5939.

$275 DOWN, bal. easy terms, 1919 Chevrolet touring; just like new, a snap. 198 12th st. Oakland 5939.

TRUCKS, TRAILERS, TRACTORS

G. M. C. 2½-ton truck, [illegible] body, canvas top, used 3½ yrs.; $1250, fine cond. 866 46th st.; Pied. 6636J.

If you saw it in The TRIBUNE, tell them so.

AUTOS WANTED

AA— Don't Sell Your Car
until we have figured on it. We guarantee highest price for autos in any condition. Open Sunday mornings. OAKLAND AUTO WRECKING CO., 1715 Broadway; phone Oakland 6503.

AUTO WANTED—Have cash for [illegible] Chandler or Velie preferred. Private party. Oak. 5129. After 6 p. m., Fruitvale 216-J. Principals only.

AA—We [illegible] cars in any condition, sell parts and motors. CALIF. AUTO WRECKING CO., 2116 and 2425 [illegible] Oak. 8850 and 7270.

HIGHEST CASH PRICES PAID FOR LATE MODEL USED CARS

AUTO MART
2033-61 Broadway; phone Oak. 568

HAVE GOOD player piano, will exchange for light car. Lake 4797.

I WILL pay cash for a good 1919 Dodge; no dealers.

I HAVE CASH 1917 Overland. What later model. Fruitvale 2078.

LIGHT touring and roadster wanted; will pay cash; Chevrolet preferred. 152 12th st.; Lakeside 783.

MOTORCYCLE, late 1918 Thor, or will trade in on auto. 4181 E. 14th st. [illegible] get the best price. We need them. 287 12th st.; Oakland 6805.

WE pay more for Fords, Dodges, Saxons, Chevrolets, etc. Central Auto Market 1717 Bdwy; ph. Oak. 6503.

SELL IT TO SEWALL, 12TH AND WEBSTER.

WANT to trade for light touring my equity 5.50 acres, good land near Walnut Creek and close to station and highway, $600 per acre. [illegible] Thompson, 1854 8th st. [illegible]

WANTED—17 or '18 Ford touring, in mechanical condition [illegible] Call 2921 [illegible]

WANTED for cash [illegible] private owner [illegible] perfect, 1919 model. Phone [illegible]

WILL PAY CASH for best [illegible] automobile, 3 or 5 pass. [illegible] dealers only; after 6 [illegible]

WANTED—Late model car of good make; spot cash; state cond. and price. Box 5905, Tribune.

WILL PAY CASH for 1-ton car, must be a bargain. Telephone [illegible] 6468.

GOING to Los Angeles and Venice Friday, 21st, would like a ton or ton and half more to make load; anywhere between here and Los Angeles. Phone Mason & Allen, Oak. 3918.

AUTOS FOR HIRE

AUTOS FOR RENT WITHOUT DRIVERS
4-6-8-Cyl. cars by the hour, day or week, day and night service. 152 12th st. Lakeside 783.

A—FORDS without drivers, touring, trucks, delivery. Bates & Steiner, 255 12th; Oak. 635.

AUTOS With or without drivers. 2049 Center st. Berk. 719.

FOR HIRE new Hudson. Berk. [illegible]

HAYNES for hire. Piedmont 721.

1920 COLE eights Garage, Mer. 27.

AUTO TRIP

GOING to Fresno Wednesday morning in 6 cyl car; room for few extra people. Answer tonight, Lakeside 395, Johnson.

AUTO REPAIRING

ATTENTION, car owners: we will overhaul your car for a small contract price. Hemphill Bros. Auto School, 720 Franklin st.

FIRST-CLASS auto mechanic would like to repair your auto at your home and save you money. Call for LUND, 3142 Elm street.

GARAGES FOR RENT

PORTABLE GARAGES, SALE OR RENT. 1031 60TH. PIED. 748.

BICYCLES—MOTORCYCLES

BICYCLES $12 up; guaranteed. Victory Cyclery, 1811 San Pablo ave.

DON'T sell your motorcycle until you see me, highest cash prices for Harley-Davidson or any model in any condition; used motorcycles sold on easy terms; parts for all makes, open evenings and Sundays. Motorcycle Salvage Co., 1715 Broadway.

INDIAN motorcycle Twin $150. 1717 36th av., phone Elm. 865.

FORD motorcycle 2-cyl., a bargain. 1532 E. 27th st. Merritt 107.

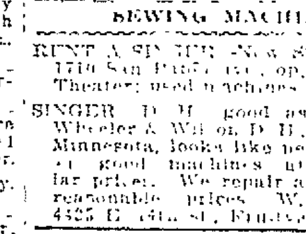

We have some good used Harley-Davidson's for sale.
Geo. A Faulkner, 246 12th st., Oakland

WANTED—'13 or '14 Indian or Harley motorcycle on terms. [illegible]

SEWING MACHINES

RENT A SINGER—New Singer store, 1710 San Pablo ave., opp. American Theater; used machines. Lake. 2717.

SINGER D. H. good as new $20. Wheeler & Wilson D. H., a snap $[illegible] Minnesota, looks like new $25 [illegible] good machines at a regular price. We repair all makes at reasonable prices. W. T. Davis, 4325 E. 14th st., Fruitvale 2654.

TYPEWRITERS

Why rent? Guaranteed typewriters sold $3 mo. [illegible] 6116 [illegible]

MISCELLANEOUS FOR SALE

AA— LUMBER—LUMBER
[illegible] CONSUMERS [illegible] CO. [illegible]

A SMALL garage [illegible] Dayton, $70 [illegible] $50, 532 [illegible]

BEACH SAND
for the kiddies to play in. For particulars phone [illegible]

[illegible]

COAL range. Phone Fruitvale 2534-W.

[illegible]

Dental Operating Outfit
[illegible]

GAS stove like new. Merritt 1758.

HUMPHREY Radiant gas fireplace, 25; Hoover Vac, $25; child's bronzed iron bed, springs, mattress, 8, and full sized enamel bed and spgs, $12. P. O. Box 145.

FOR SALE MISCELLANEOUS—Cont.

MILLWOOD, $12 cord., $5.50 half cord; 3 sacks $1, 7 sacks $2, Mer. 2295.

MANURE preserves your lawn, 50c sack. Ashby Nursery, Berk. 1476.

NEW BATH TUBS—$22.00
White enamel, cast iron as is; Wolf boilers, limited number, new, guaranteed, 30 gal. size, $17. 407 7th, nr. Franklin.

PLANTS—Asters from pedigreed seed, pepper, [illegible] tomato and pepper, etc. Winfield Smith & Co., Landscape Gardeners and Nurserymen. Sanborn's Greenhouses, 41 Glen ave.

PRACTICALLY new young man's suit and shoes; suit 37, shoes 9, worn only three weeks. 415 Moss ave.

PIGSKIN saddle, bridle, blanket cheap at 487 20th st.

RELIABLE WRECKING CO., new and 2d-hand lumber, windows, doors, springs, roofing paints, etc. 5301 Adeline st.; phone Piedmont 3035.

ROGERS Lime, manure, sack or load. Berk. 1597-W.

REVOLV. barber chair $10. 614 7th.

STURGIS go-cart, nearly new, $5. [illegible]

TENNYSON'S dahlias, roses, vegetables, flowering plants, tomato, fruit early, abundantly. 2509 Humboldt, phone Fruitvale 208.

TUXEDO of the very best material and in best class condition, only used once, will sell at half its value. Box 3338, Tribune.

TENT for sale, 10x12, never used. Call after 5 p. m. 645 Hobart st.

UNREDEEMED pledge sale, amount loan, int. rate $; trunks, watches, dia., silvwre, mus. goods. 580 Broadway.

WAISTS, all styles, new, to close out. 572 12th st., Oakland 1695.

2x3, 2x6; 2x12 pine, 4x4 redwood [illegible] to sell. 715 4th ave.

$15—WOOD, coal stove. 1635 E. 33d st.

[illegible] AUTOMOBILE as first payment on $2100 to $3000 home. Bowdish, [illegible]

WANTED—MISCELLANEOUS

AA—CLOTHING BOUGHT
Positively pay $7.50 and up for gents' suits; also buy guns, ladies' clothes, etc. We pay full value and call at once. Golden West Clothing Co., 439 7th st.; phone Lake. 4185.

AA—CAST-OFF CLOTHING
Ladies and Gents.
I Pay
HIGHEST PRICES
Hellman, 709 Clay. Oak. 8932

ABSOLUTELY best prices men's, ladies', children's clothes. Muller, 530 8th, phone Lakeside 2321.

AAA—Clothing wanted; pay $6 to $30 for gent's suits. 461 8th; Oak. 5358.

DIAMONDS WANTED
We pay latest and highest prices for diamonds, old gold, silver. Get our price and estimate before you sell.
Call 919 Bdway. Ph.Oak. 9027

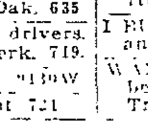

DIAMONDS
OLD GOLD AND SILVER BOUGHT; FULL VALUE PAID. H. LOEB, MFG. JEWELER. 447 13TH, R. 27.

WE will pay cash for your pawn ticket, diamonds, watches, jewelry, etc. The Terminal Jewelry Co., 486 7th st.

I BUY furniture and junk. Will call anywhere. Phone Pied. 2680J.

WANTED—A brown 12x14 tent, must be in good condition. Box 3279 Tribune.

$1.00 for watches cleaned, guaranteed. C. M. Hussey 1639 Teleg.

BOOKS WANTED

BOOKS Bought by Hardy's Bookstore 915 Bwy. Oak. 4715.

FURNITURE FOR SALE

AT WHOLESALE
3 FLOORS OF FURNITURE: EVERYTHING FOR THE HOME, NO INSTALLMENTS.

HERMANN FURNITURE AND AUCTION CO.
561-63 12TH ST., NR. SAN PABLO AV.

A BARGAIN—5 rms. complete, extra good furniture, rugs. 647 7th ave.

BIRDSEYE maple dresser, oak chiffonier, dining table, 1 arm chair, 4 rockers, 2 beds, large mirror, reading lamp, kitchen table, stove, cooking utensils, dishes. Merritt 2413. 1516 E. 34th st.

BOOKCASE, bedroom set, 7 pieces; library table, dining set, piano lamp, rockers, phonograph, jewel gas range, Axm rug. 1231 52d ave.; ph. Fruitvale 2215-J.

BUY your mattress at the factory and [illegible] Mulloy Mattress Co., 607 E. 12th st.; phone Merritt 219.

DOUBLE bed springs and felt mattress, $17.50; [illegible] bed complete, $16, 2 chairs, 1 stand. 1121 Jackson st.

DRESSER $12.50; davenport $32.50 at 487 20th st.

ELEGANT 3-piece Chesterfield suite, mahog. and ivory bedroom suites; also twin beds; mahog. dining room set with blue leather seats; mahog. tables and bench, Windsor and other odd chairs, Oriental and domestic rugs, statuary, bric-a-brac, etc. 293 Broadmoor Blvd., nr. 14th st., Piedmont.

FURNITURE complete of a 4-room [illegible] parlor, dining, [illegible] bedroom [illegible] can be bought for $[illegible] or will sell by the piece. Don't miss that at 706 11th st. [illegible]

[illegible]

FURNITURE of 6-rm. flat, $100, in [illegible] phonograph; flat can be rented. 2054 20th ave.

[illegible] Call 2013 Franklin.

FURNITURE 4-room flat for sale, flat [illegible]

[illegible]

[illegible] Queen Anne period, 293 Broadmoor Blvd., near 14th st.

Say you saw it in The TRIBUNE.

FURNITURE FOR SALE—Continued

SOLID mahog. bedstead, high posted colonial; davenport; oak dining table; chairs; other furniture; tall lamp. Private sale at 900 Excelsior ave.

TWO WILTON RUGS, leather upholstered dav., gas range, new, etc.; sacrifice; no dealer, can rent house if you desire. Call after 5, 239 26th st.

USED STOVES and RANGES
These stoves have all been put in a fine serviceable condition in our shop and are all guaranteed. We have gas ranges, cook stoves, steel ranges, etc.
THE STOVE SHOP
547 16th st., near City Hall

WING BACK TAPESTRY ROCKER $29.50.
Axminster Rug 9x12..........$58.00
Silk Shade Piano Lamp.........$18.50

Mitchell's
539-541 12th St., at Clay.

WHITE enameled bedroom set, Jacobean, dining set, rugs and other articles; all high grade. Call Mrs. Craft, Oakland 2231.

WILTON rug, 9x12. 1716 Webster.

3 RMS. of furn.; Althea Apts., 841 Union st.

8 LARGE REED CHAIRS, $12.50. White enamel dresser $37.50, chair [illegible] Axminster rug, good as new $25. Mahogany chair $3; smoking cabinet $10; large arm chair $6.50. 4425 East 14th st.

45-INCH din. table, 4 oak leather seat chairs near new quick sale, $45. 975 10th st.

FURNITURE WANTED

AA— Must Have at Once
furniture, carpets, rugs, household goods and office furniture, at your own cash value.
HERMANN FURNITURE & AUCTION CO.
561-63 12th St. Oak. 4540

A— W. H. Edwards & Sons
buys your furniture, household goods, carpets, rugs, etc. Price no object. Failure to get our offer means a loss. 487 20th st. Phone Oakland 8295.

AAAA—ANY kind of used furniture you have I will buy and pay full cash value for it. Sam Berger, 2263 San Pablo ave. Ph. Oakland 7263.

AAA—WANTED from private family, complete furnishings of bungalow or flat; pay cash, take possession at your convenience. Berk. 997J.

AT J. A. MUNRO'S you get more for your furniture and household goods than you get elsewhere. 1007 Clay; phone Oakland 4671.

AMERICAN Furniture Co., Sherman-Ward; new, old furniture bought, sold; orders promptly attended to. Lakeside 6116.

A PARTY needs furniture for 6 rms. badly; will pay very well for what you have. Phone Berkeley 9377.

AA—Worn-out carpet, tapestry or Brussels; pay 6c per lb. Berk. 5817.

BERG pays highest prices for furniture, rugs, any kind, good or junk. Oakland 4528.

HIGHEST price paid for contents of 8 rooms or by piece; principals only. 422 Brush st. Please write.

I HAVE $6000 to buy furniture of apt house, with a lease to run not less than 5 years, at a moderate rental; please give particulars. Box 3770, Tribune.

I NEED 25 rooms household furniture, carpet, rugs, stoves, etc., for rooming house, pay cash. Ph. Oak 2036.

KIST pays highest prices for furniture and household goods, or exchanges new for old. 512 11th st.; phone Oakland 3787.

THE DESK STORE buys and sells office furniture. 1805 San Pablo ave.; phone Lakeside 1075.

WE BUY used gas ranges and water heaters for cash. Oakland 3298.

UNITED FURNITURE CO., INC., pays [illegible] store fixtures. 801 Clay; ph. Lake. 2921.

WE PAY 25% more for furniture, desks, store fixtures, merchandise, etc., than dealers. Meysel & Meysel, auctioneers, 369 13th st., near Franklin; phone Oakland 4479. Try us.

WANTED—3 good carpets 25 yds. each and 4 good couch covers; give price, phone and address. P. O. Box 145.

PIANOS, ETC.
FOR SALE AND RENT

A PLAYER PIANO

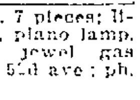

Made from your piano; First-class work only. Tuning, repairing. F. Dathan, San Pablo at 23d. Phone Oak. 6709.

BEAUTIFUL player piano, late model 88-note; must be sold at once. No reasonable offer refused. Call at 2129 Broadway.

FOR real piano bargains call bet. 2-4 p. m., 2312 San Pablo ave.

GOOD slightly used pianos and players sold on terms as low as $6 per month. Take elevator to 3rd floor. Girard Piano Company, 519 14th st.

EXCHANGE DEPARTMENT BARGAINS
Pianos—Player Pianos and Phonographs

Pianos & Players	Phonographs
Fischer	Victrola
Decker & Sons	Standard
Emerson	Edison
Weber	Universal
Haus	Vanola
Dunham	Girard
Pelating	
Remington	
International	

Take the Elevator, save $100.00
GIRARD PIANO COMPANY
EST. 1873
519—14th Street

FUMED oak Victrola, Mission style, [illegible] 2541. Call Sunday before 3 or Monday.

FOR SALE—New piano $275, reas. Phone Pied. 3198, or call morning, 1154 Piedmont av.

FINE Grand piano, good condition. Berkeley 5875W.

[illegible] Lake. 2917.

[illegible] cost $675 [illegible] 502 18th, Oak.

[illegible] records. [illegible] Oakland [illegible]

PIANOS and phonographs taken in as [illegible] on Behning Solo Player. Music Rolls and Bench Included. Take the elevator. Save $100. Girard Piano Company, 519 14th st.

PHONOGRAPHS, records, musical instruments, bought, sold, exchanged and repaired. Orpheum Musical Ex., 1612 San Pablo ave.

PIANO for rent, $4 per month. [illegible] Music Co., 414 12th st. [illegible]

SAXOPHONES, tenor banjos, cornets [illegible] violins, guitars, drums [illegible] bargains. Cal. Band [illegible] Co., 675 14th st. Ph. Oak. 9203.

SAXOPHONES, tenor banjos, [illegible] bargains. Cal. Band Inst. Co., 675 14th st. Ph. Oak. 9203.

SET of [illegible] for sale, reas. Call 725 [illegible] 14th st. Oakland, phone Oak. 1516.

SAXOPHONES, banjos etc.; Cal. Band Inst. Co., 675 14th st. Oak. 9203.

SNAP. Fine piano cheap. B. 2720W.

UPRIGHT piano, in good cond.; cost $[illegible], cash $75. 502 18th, Oakland.

MUSICAL INSTRUMENTS WANTED

HAVE CASH for piano, any good make, at once. Lake 4792.

PETS

AIREDALE puppy, 2 mos. old, pedigreed; also Persian kittens. Phone Berk. 5465J5; Oak Villa, Tunnel Road.

BULL pups 5 weeks old. Ph. Elm. 279.

BABY toy poodles. 2708 Adeline st.

PETS—Continued

BULL pups for sale. Ph. Merritt 1246.

DEERHOUND, female, for sale for unpaid board. Dr. Murray, 5331 College ave., Oakland; Pied. 5835.

ROLLER canaries, babies, trainers, pairs; reas. 2620 Hopkins; Ft. 272J.

THOROUGHBRED Irish Setter pups. Beauties. See sire and dam. Fruit. 2003. 3529 E. 12th st.

POULTRY

AMERICAN POULTRY YARD
Why buy hatchery chicks when you can inspect the parent birds? 21 yards America's best, vigorous laying exhibition strains; eggs, chicks, reas. prices. Barred, Buff, White Rocks; Buff, White Columbian Wyandottes; Buff, White Orpington, Reds. 4600 Fleming ave., off High; K car, 1 blk uphill from Vernon station.

BABY CHICKS, W. Leghorn, Wilson Hatchery, 3901 E. 14th st. F. 1813-J.

CHOICE laying hens, $2 each; sell at once. 6117 Colby st. Pied. 4836W.

EGGS—Pure white Minorca, w. Minorca-Leghorn. 2609 E. 27th st. Frt. 889W.

FOR SALE—Stock chicks, eggs, W. Leg., B. Minoc; Jap. Silkies, pheasants, silver, golden. 1015 Mount st., Alameda.

MAY AND JUNE
are the months in which hens naturally do their hatching. It takes 3 weeks to hatch eggs, whereas baby chicks of all varieties can be bought from us at about the price of good setting eggs, with time saved and a certainty of the number, breed and quality of chicks obtained. Electric and blue flame brooders. C. E. Hill Co., 404 11th st., opp. T. & D. Oak. 7151.

THOROUGHBRED B. Ply. Rocks, records, 196-210 eggs; hatching eggs, $2.50 per setting; chicks 30c; phone 5599. Warren Poultry Yards, 36 Little Delmas ave., San Jose, Cal. (not Sunday). We sell exclusively from stock in our yards, mornings only. If any dif. I will remit. Register remittances.

THOROUGHBRED Buff Orp. hatching eggs 12c each. 266 28th st., near Broadway.

20 LAYING White Leghorns for sale. 2929 Octavia st. Fruitvale; take 35th ave. car to Penniman ave.

RABBITS

FOUR Belgian does, 1 Flemish, also Flemish buck, year old, $15. 1532 E. 27th st., Merritt 107.

LIVE STOCK

A VERY GENTLE, young, tested cow; 5 gals. 850 45th st., after 5 p.m.

FRESH COW for sale. C. F. Weltz, 2415 78th ave.

FRESH goats, Yuben and Tog.; also kids; 2 carts, saddle, 954 63d st., Oak.

HORSES AND VEHICLES

A WAGON for sale. Good condition, cheap. 843 30th st. Oak 302.

NICE young team, 2301 12th av.

ONE young dapper gray team 6 years old; medium weight. National Biscuit Co., 40th and San Pablo ave.

WANTED—Good second hand buggy or light spring wagon, cheap. 1647 Dwight way, Berkeley.

BEES

BEES for sale. Delivers. Fruit. 138.

BOARD OF SUPERVISORS
OFFICIAL

REGULAR MEETING OF BOARD OF SUPERVISORS, MAY 3, 1920.

The regular meeting of the Board of Supervisors was called to order at 10 o'clock a. m. On call of the roll the following were present:
Supervisors Hamilton, Heyer, Staats and Chairman Mullins—4.
Absent—Supervisor Murphy—1.
On motion of Supervisor Staats seconded by Supervisor Hamilton, the reading of the minutes of the last meeting was waived and they were approved as entered by the following vote:
Ayes—Supervisors Hamilton, Heyer, Staats and Chairman Mullins—4.
Absent—Supervisor Murphy—1.

AFFIDAVIT OF PUBLICATION
The following affidavits of publication were filed:
Oakland Enquirer — Emeryville school hearing.
Oakland Enquirer—Election officers.
Saturday Press—Sale of real property.
San Leandro Reporter—San Leandro school hearing.
Livermore Herald—Notice to contractors.

REPORTS
The following reports were ordered filed:
Sheriff, month of April, 1920.
Railroad Commission, month of April, 1920.

REQUISITIONS
The following requisitions for supplies, etc., were allowed:
Road foremen, 6; Garage, 3, Jail, 2, Receiving Hospital, County Hospital 14; Arroyo Sanitarium, 7; Public Health Center, 2, Probation Office, 2; Bridge Tender, 7, Superintendent of Buildings, 2; Auditor, 2, Social Agent Heating Plant, 2; Clerk, 2; Superintendent of Schools, District Attorney, Purchasing Department, 5; Assessor, 2, Library, 6; Dev. Com., 2; Detention Home, Surveyor.

COMMUNICATIONS
The following communications were received and acted on as follows:
Kiwanis Club—Endorsing city and county consolidation; filed.
Building Trades Council—Endorsing city and county consolidation; filed.
Alameda County Floral Society—Request for appropriation; filed.
State Agricultural Society—State Fair; filed.
Highway Commission—Auto truck for county; committee of the whole.

CORRECTION OF ASSESSMENT
A written request was received from the Assessor, concurred in by the District Attorney, asking permission to correct the following assessment: Mary G. Lawrence. No. 10,892.
On motion of Supervisor Staats, seconded by Supervisor Hamilton, [illegible] and correction ordered by the following vote:
Ayes—Supervisors Hamilton, Heyer, Staats and Chairman Mullins—4.
Absent—Supervisor Murphy—1.

PAYMENT ORDERED
A certificate was received from H. H. Meyers, architect, stating that F. W. Maurice had completed his contract at the County Hospital and was entitled to the final payment of $15,[illegible]
On motion of Supervisor Staats, seconded by Supervisor Heyer, the certificate was approved and payment ordered by the following vote.
Ayes—Supervisors Hamilton, Heyer, Staats and Chairman Mullins—4.
Absent—Supervisor Murphy—1.

HEARING CONTINUED
The hearing on the petition for the annexation of the Emeryville School District to the Oakland High School District, coming on regularly at this time, Mr. L. D. Barzee and Mr. A. Mock, being duly sworn, testified as to the facts contained therein, thereupon the hearing was continued for one week.

SAN LEANDRO SCHOOL DISTRICT ANNEXATION
The hearing on the petition for the annexation of the San Leandro School District to the Oakland High School District coming on regularly at this time, Mr. L. D. Barzee and Mr. C. A. [illegible] being duly sworn, testified to the facts contained therein. Thereupon a resolution was adopted consolidating the San Leandro School District with the Oakland High School District.
The following resolutions were adopted:
Creating the Alameda County Welfare Council, defining its powers and duties and providing for the appointment of its members.
Fixing prices for burial of indigent dead.
Granting permission to F. S. Dutra to connect water pipe with county pipe.
Approving changes in employees at the County Hospital and Arroyo Sanatorium as recommended by the County Institutions Commission.
On motion of Supervisor Staats, seconded by Supervisor Heyer, the following claims, as approved by the Auditing and Finance Committee and shown on the register of general warrants, also pay roll, were ordered paid to the respective claimants in the sums and out of the funds designated.

General Fund, 1919-20—American Rubber Company, $60.00; Dr. Fred Allen, $25.00; Auto Elec., $5.63; American District Tel., $59.00; Associated Oil, $179.97; Mrs. J. Bredehoft, $10.00, $20.00, $10.00, $12.00; F. Binder, $3.00; F. J. Bischoff, $10.00; Bairos & Graham, $7.00; Bontelho, $5.00; Frank A. Berg, $15.00; Thomas H. Bradley, $5.00; E. Brophy, $276.00; British-American Ass. Co., $45.00, $45.00; Boston Ins., $75.00; Dr. Edna E. Barber, $150.00; Bray & Mulgrew, $1628.50; H. G. Bedford, $29.44; Boys' and Girls' Aid Society, $67.66; Brown, the grocer, $57.00; J. J. Blaschka, $17.00; Barney Bristow, $16.00; Broadwater & Kletzker, $98.55, $12.50; Brawshaw Elec., $30.76; E. J. Barrett, $2.05; $1.30; Burroughs Adding Machine, $2.25; Bowman Drug Company, $3.00, $12.00; Berg's Funeral Parlor, $150.00; Coffin-Redington Company, $62.70, $82.97, $35.83; California Oil Company, $63.00, $63.00, $54.00, $45.00; California Cracker Company, $25.38; California Syrup Company, $30.00; California Crematorium, $10.00; Consumers' Coal Company, $5.25; Dr. Carl Curdts, $35.00; California Pickle Company, $17.50; California Cotton Mills Company, $86.49; H. B. Crocker, $7.25; Cutter Labor., $36.66, $9.00; Steve Cancilla, $10.00; F. B. Cross, $11.19; John J. Collier, $5.18; Dr. William Clark, $5.00; California Insurance Company, $60.00; Catholic Ladies' Aid Society, $97.14; Connecticut Insurance Company, $60.00, $150.00; Concordia Insurance, $45.00; A. J. Cabral, $13.00; J. A. Cooley, $5.00; H. S. Crocker [illegible]; City and County of San Francisco $75.00; J. B. Campbell, $6.00; Downey Glass and Paint Co., $1.68, $5.40; J. E. Dutra, $10.00; P. M. Dean, $10.50; The Detective, $2.00; Dodge-Sweeney, $4.51; Dusterberry, $20.00; Dodge Brothers, $2504.38; Ezra W. Decoto, $49.47; J. Dimond, $30.00; Mr. and Mrs. Dippel, $33.00; Evening Times-Star, $48.70; W. V. Eberly, $20.00; Dr. H. W. Emerson, $10.00; Eden Creamery, $568.20; L. A. Hike, $200.00; W. Edwards, $20.00; Electric Ambulance Co., $7.00; J. J. Egan, $39.00; Freeman, Cox-Roach Kenny, $12.00; Eugene Friz, $28.00; Fire Ass. of Philadelphia, $60.00; F. W. Oxygen French, $15.00; Federal Drug Co., $43.20; G. L. Fullen & Son, $78.00; H. C. Frost, $5.00; W. P. Fuller, $2.25; N. Gallagher & Sons, $76.00, $72.00; W. E. Gibson, $18.00; Great Western Power Co., $24.56; Granfield-Baston Tire Co., $6.08, $0.20, $5.36; Garlock Packing Co., $25.94; J. Gonsalves, $12.00; Dr. Robert Glenn, $5.00; W. & L. E. Gurley, $33.98; Glenwood Grocery, $7.00; J. Gray, $4.75; J. Gillam, $21.00; H. F. Grebe's Cash Grocery, $10.00; Garden City Meat Market, $10.00, $29.00; L. E. Humphrey, $10.00, [illegible] ley & Son, $14.75; Havenscourt Grocery, $27.00; W. T. Holmes, $5.00; Howard Auto Co., $0.15; Hunt, Hatch Co., $90.97; Hirsch & Kaye, $10.20; S. Herman, $856.14; E. H. Huebbe, $6.00; Home Insurance Co., $60.00; Hogan Lumber Co., $133.27; Edward F. Hughes, $7.25, $2.00; George J. Helms, $59.92; Howard Auto Co., $15.75, $9.60; C. Hadlin, $110.00; Hauch's Grocery, $76.00; S. T. Johnson Co., $82.55; Johnson & Johnson, $13.28, $206.25, $97.92; Kahn Brothers, $15.00; Klein, Lazare Co., $105.00; Kracke & Brunje, $44.62; Kahn Brothers, $3.00, $10.00, $5.00; P. J. Kronenberg, $15.00; H. M. Lawrence, $32.55; A. Levy and J. Zentner, $35.63; Fred Lackenbach, $6.75; H. Lueddeke, $66.00; Law Union & Rock Co., $45.00; A. W. Lee, $21.72, $12.20; Lewis Cash Grocery, $15.00; N. M. Loomer, $20.00; H. Leisge, Grocer, $20.00, $10.00; F. C. Leithman, $12.00; Langley & Michaels, $31.49, $18.75; Maxwell Hardware Co., $7.60, $3.00, $1.92, $14.10; J. A. Melbin, $5.00; N. E. Marks, $37.00; Joseph P. Myers, $40.00; Municipal Electric Plant, $9.20; Moise, Klinkner, $32.19, $3.57, $4.62; F. W. Maurice, $9940.50, $4059.50; Eug. Moffat Invest. Co., $150.00; G. MacDonald & Sons, $71.00; Meyer Brothers, $12.00; Masonic Temple Association, $20.00; Maclise Drug Co., $1.25; Many's Auto Metal Works, $27.75; Eladio Moldes, $2.54; J. Mulligan, $17.00; F. T. Moreland, $10.00; C. & H. Myer, $36.00; Mrs. E. Malyan, $6.00; Al Mulvany, $5.50; McCormack's Grocery, $40.00; R. C. McFarland, $3.00; J. W. McCombs, $12.00, $9.10; No. Assn. Co., $45.00; No. Underwriters' Agency, $150.00; National Union Fire Insurance, $45.00; Niagara Fire Insurance, $60.00; National Grocery, $35.00; Oakland Macaroni, $36.50; Calvin M. Orr, $250.99; Oakland Enquirer Publishing Co., $534.92; J. Ol[illegible] $33.95; Oakland Grocery Co., $46.00; E. A. Oliver Co., $7.00; Otis Elevator Co., $11.85; Oakland Tribune, $145.00; Leroy Pratt, undertaker, $5.00; Penn Insurance Co., $120.00; Protector Underwriters, $120.00; Pacific Tel. & Tel., $400.65, $9.30; Pacific Gas & Electric, $187.69, $651.63, $40.02, $95.70; Piedmont Grocery, $10.00; Park Grocery, $19.00; C. H. Puchelman, $60.00; George S. Pierce, $25.00; Peet Brothers, $[illegible]; Pete's Fashion Restaurant, $15.00; S. Parker, $12.00; C. R. Paul, $10.00; D. J. Probst, $5.00; George T. Parks, $20.00; Piedmont Grocery, $15.00; Geo. G. Reinle, $10.00, $3.00, $10.00; Frank Rossi, $830.70; Mrs. Mary E. Ryan, $1.25; J. W. Rew, $13.00; A. C. Roach, $25.00; J. C. Rohan, $230.00, $9.00, $14.50; L. G. Reno Co., $3.15; Richardson Welding Works, $1.75; Royal Insurance, $150.00, $60.00, $150.00; Chas. R. Roberts Co., $3.00, $3.00; Remington Typewriter Co., $2.50; J. J. Ramos, $7.25; J. J. Ramos, $76.00; J. A. Robinson, $10.00; Standard Soap Co., $37.50; A. Schlueter Co., $21.75, $30.00; Mrs. Smith, $7.00; W. L. Shreve, $1.00; Smith Brothers, $4.00, $1.20; Seabury & Johnson, $37.50; Louis Saroni, $21.82; Levi Strauss, $11.00; L. Scatena Co., $35.10; H. C. W. Steinbeck, $1201.63; J. W. Slcor, $12.00; Sperry Flour Co., $1048.09; Fred Schmidt, $200.87; Standard Oil Co., $26.75; Smith United Service, $23.63; J. Stanfield, $1.75; Sisters of Mercy, $42.50; George Skarich, $8.00; Smiley & Gallagher, $15.00; L. Solon, $200.00; J. A. Silva, $6.00; A. J. Smith, $2.23, $1.25; San Leandro Reporter, $85.00; William Schluter, $3.00; J. Solon Jr., $8.00; Sunset View Cemetery Association, $25.00; W. M. Silva, $18.00; S. J. Sill Co., $10.00; Frank E. Steinbacher, $37.00; Louis Saroni, $21.60; Standard Oil, $3.15; town of Livermore, $25.00; H. Tum-Suden Mer. Co., $50.00; J. R. Thompson, $24.00; Oscar Titsworth, $7.00; Dr. Hamilton J. Todd, $10.00, $5.00; Upjohn Co., $25.65; Jordan Printing Co., $11.75; Typewriter Service, $7.50; Taeger & Lotz, $25.00; R. W. Tutt Co., $41.00; Travers Surgical, $82.50; Union Paper Co., $5.11; United Iron Works, $89.10, $919.65; Vulcan Fire Insurance, $150.00; Valley Garage Co., $6.35; S. S. White Dental Mfg., $1.92; Western Meat Co., $102.13; Western California Fish Co., $25.00; Western Union, $25.25; Mrs. M. Wenig, $20.00; Weinstock, Nichols Co., $0.87; Western Laboratories, $23.50; Wolfe's Grocery, $51.00; L. M. Wright, $200.00; Western Casket Co., $123.00; Western Hardware Co., $0.30; J. F. Walmsley, $2.75; Yawman & Erbe, $5.30; Zellerbach Paper Co., $12.98, $21.66, $11.10, $4.53, $0.54; V. Zaltaik, $12.00. Total, $30,473.[illegible]

General Fund, 1918-19—M. G. Bedford, $8.23; Al. G. Faulkner Co., $118.71; town of Livermore, $10.00. Total, $156.99.

Library Fund, 1919-20—American Book Co., $13.98, $30.74; Mary Buttner, $5.00; Mrs. Maria Correia, $7.00; John Dutra, $10.00; Downey Glass and Paint Co., $1.53; Mrs. Emil Mussell, $10.00; Elson Art Pub. Co., $2.84; Funk & Wagnalls Co., $9.00; Mrs. T. S. Ferreira, $5.00; Ginn Co., $0.63; T. H. Green, $3.00; Ginn Co., $0.72; Morton & Kennedy, $3.75; Edward J. Ismert, $8.00; A. Kuhn, $20.00; Keystone View Co., $21.00; Kathryn Little, $10.00; Mrs. Isabel Meneze, $3.00, $5.00; Mrs. A. R. Neilsen, $5.00; Dr. T. A. Nichols [illegible], Potter Br. Cars, $11.57, $3.71, $13.85; Pacific Gas & Elec., $9.01; Mrs. C. H. Parsons, $[illegible]; Smith Brothers, $8.60; J. A. Robinson, $[illegible]; Roods Brothers, $9.65; White House, $0.20; H. W. Wilson Co., $1.50. Total, $255.78.

Exposition Fund, 1919-20—Anderson's Carpet House, $1.90; Bowman Drug, $5.66; Lee Baldwin, $17.00; J. H. King Co., $120.00; Pacific Gas & Electric, $0.09; Pacific Tel. & Tel., $0.25; Louis Zanassi, $2.00. Total, $152.24.

Eden Road Fund, 1919-20—Bresso Burgund Co., $22.50.

Ocean View Road Fund, 1919-20—Rhodes-Jamieson, $1.53.

Pleasanton Road Fund, 1919-20—Spears-Wells Mach., $13.00, $13.00, $49.92. Total, $66.92.

Washington Road Fund, 1919-20—Niles Sand, Gravel Co., $46.75.

Various Funds, 1919-20—Norton & Kennedy, $31.21; Horton & Kennedy, Murray Road, $2.00; Mrs. J. E. McDougall, $63.20; Mrs. J. E. McDougall, Berk. Rd. (old), $4.00; Mrs. J. E. McDougall, Berk. Road (new), $10.40; Mrs. J. E. McDougall, Bk. Bldg. Sp., $4.00; Mrs. J. E. McDougall, Bk. Gram. Spec., $12.00; Mrs. J. E. McDougall, Bk. Hi. Spec., $13.20; Mrs. J. E. McDougall, Bk. Kind. Spec., $3.20. Total, $94.44.

No further business appearing, the Board recessed until Thursday, May 6, 1920.

RECESS MEETING THURSDAY, MAY 6TH, 1920.

The Board of Supervisors was called to order at 10 o'clock a. m. A quorum being present a resolution was adopted employing three men to repair the election booths. Thereupon the Board recessed until 1:00 o'clock p. m.

At 1:00 o'clock p. m. a quorum being present the County Clerk announced that all of the returns from the May Presidential Primary Election held on May 4th, 1920 had been received by him. Thereupon the Board began the canvass of said returns.

At 5:00 o'clock p. m. the Board recessed until Friday, May 7th, 1920, at 9:00 o'clock a. m.

At 9:00 o'clock a. m. Friday, May 7th, 1920, a quorum being present the Board continued the canvass of the returns.

At 5:00 o'clock p. m. the Board recessed Saturday, May 8th, 1920, at 9:00 o'clock a. m.

At 9:00 o'clock a. m. Saturday, May 8th, 1920, a quorum being present the Board continued the canvass of the returns.

At 12:00 o'clock noon the Board recessed until Monday, May 10th, 1920, at 9:00 o'clock a. m.

At 9:00 o'clock a. m. Monday, May 10th, 1920, a quorum being present the Board continued the canvass of the returns.

REPORTS.
The following reports were ordered filed:
Detention Home, month of April, 1920.
Social Agent, month of April, 1920.
Receiving Hospital, month of April, 1920.
Live Stock Inspector, month of April, 1920.
Bridge Tender, accident at bridge.

AFFIDAVIT OF PUBLICATION.
The following affidavit of publication was ordered filed:
Oakland Tribune, Election Proclamation.

REQUISITIONS.
The following requisitions for supplies, etc., were allowed.
County Hospital, 16; superintendent of buildings, 7; surveyor, 2; Detention Home, 2; Arroyo Sanitarium, 3; sheriff, 5; weights and measures, tax collector, 3; purchasing department, 2; Receiving Hospital, Public Health Center, 4; district attorney, assessor, 2; Baby Hospital, garage, 2, Farm Adv., library, 2; bridge tenders, 4; heating plant, Dev. Com., probation office, 2; road foremen, 3, gardener, Justice Court, recorder.

COMMUNICATIONS.
The following communications were received and acted on as follows:
Oakland Board of Education—Emeryville School District annexation, filed.
Cal. Dev. Board—County Exhibit, filed.
The following resolutions were adopted:
Denying the petition for the annexation of the Emeryville School District to the Oakland High School District.
Appropriating $150.00 for Master Plumbers' Convention.
Designating County Road No. 4201 as Prune Ave.
Granting transportation to H. E. and Etta O'Niel to Taft, Florida.
Granting permission to Dr. Brodrick to confer with San Mateo Supervisors on hospital matters.
Approving changes in employees at the County Hospital and Arroyo Sanitarium as recommended by the Institutions' Commission.
Approving bond accompanying Map of California Builder Tract.
Permitting University of California to obtain anatomical material at the County Hospital.
On motion of Supervisor Staats, seconded by Supervisor Murphy, the following claims as approved by the Auditing and Finance Committee and shown on the Register of General Warrants, also pay roll, were ordered paid to the respective claimants in the sums and out of the funds designated:

General Fund, 1919-1920—American Rubber Co., $31.75; American Railway Express, $12.25; A. A. Alstrom, $1.25; Associated Charities, $400.00; City of Albany, $4.25; American Cash Market, $10.00; Gross Addresser, $1.50; Mrs. J. Bredhoft, $10.00; Duncan M. Bayne, $7.00; Bradford & Son, $25.00; Dr. Chesley Bush, $9.36; British-American Asso., $135.00; Braun-Knecht-Heimann, $238.67, $2.05; Boston Ins., $331.20; N. C. Bischoff, $71.05; Bischoff's Sur. House, $5.00, $33.50, $46.27, $1.70, $9.46, $1.62; Bernard & Erickson, $15.00; Bernhardt & Coldewel, $5.50; Bay City Cabinet Co., $260.00; Bay City Typewriter, $70.00; Dr. S. H. Buteau, $110.00; Frank Barnet, $543.80; J. L. Bebba, $12.00; K. Burns, $25.00; Chas. Brown, $20.00; Broadwater & Kletzker, $15.25; Berkeley Daily Gazette, $326.45; Brown, the grocer, $20.00; Miss M. J. Brand, $8.00; F. W. Browning, $10.25; Bray & Mulgrew, $25.20, $13.10; D. N. Boyle, $1.15, Steve Cancilla, $10.00; Clinton Gro., $18.00; Cutter Laboratory, $1.80; Cresta Blanca Wine, $100.00; Crane Co., $18.61, $5.15, $6.20; Cook, H. N. Cutting Co., $25.34; Redington Coffin, $1.00, $33.47, California Oil, $45.00, $29.78, California Nursery, $62.50; Castro Valley Hatchery, $111.50; California Cotton Mills, $13.00; Geo. A. Cockerton, $15.00; Chinn-Beretta Optical, $4.13; N. S. Crocker, $7.50; Robt. Castro, $64.50; Croter Hall, $15.00; J. W. Cornelius, $15.00; W. A. Covey, $35.00; Jas. A. Collins, $40.00; California State Auto Association, $5.00; J. J. Carey, $2.50; Downey Glass & Paint, $23.00, $108.21; De Laval Dairy Supply, $1.00; Edw. Dillon, $89.25, $144.15; Frank Duffy, $52.00; J. J. Donovan, $1.50; F. M. Donohue, $25.00; H. Darneal, $11.80; W. H. De Leon, $10.00; Sam Davis, $15.00; N. Dangelo, $14.00; Dodge Sweeney, $6.95; Mr. and Mrs. Dippel, $27.00; Derby Gro., $10.00; Minnie Dearborn, $36.00; W. Edwards, $30.00, $20.00; Eberley's Quality Phar., $1.60, 85c; Carl Eisenschimel, $169.00; Joe English, $22.00; Eagle Gro., $10.00; G. L. Fullen Son, $72.00; W. P. Fuller Co., $3.96; Famous Players-Lasky, $20.00, $4.50; Jack Fallon, $11.00; A. Fernandez, $4.00; E. Fitzgerald, $18.00; E. Gardiner, $42.00; S. Guarracino, $28.00; Goodyear Rubber Co., $16.20; Gilson Elec. Supply Co., $1.50; Rosse M. Gilson, $6.25; Garden City Pottery, $7.70, $15.00; Gallagher & Carton, $30.00; Gas Consumers' Assn., $1.00, Great Western Power Co., $6.12; Granfield Baston Tire Co., $29.80, $5.50; D. Garrison, $14.00; E. Gaspar, $79.50; C. S. Graham, $3.25; J. J. Gill, $17.00; L. E. Humphrey, $10.00; H. F. Hoffman, $27.75; P. A. Havilland, $257.50, $197.30, $257.75, $1.30; J. A. Heselbacher, $9.00; Howell, Dohrmann, $2.75; Holbrook, Merrill & Stetson, $71.05; Holabird Elec. Co., $2.60; Hogan Lbr. Co., $17.50, $90.32; Leo Haas, $20.00, Ralph E. Hoyt, $5.70; A. Hutchison Co., $12.00; Dr. O. D. Hamlin, $440.00; Chas. Hanson, $20.00; A. Harris, $10.00; Home Gro., $18.00; Highland Gro., $6.00, $15.00; Cary W. Hartman, $71.78; F. B. Hartman, $1.00; A. Hieronymus, $71.25; R. W. Hunt, $422.60; John Deere Plow Co., $88.92; Ben Johnson, $12.20; Johnson & Johnson, $50.00, M. Johnson & Son, $10.00, S. T. Johnson Co., $1.55, $39.55; Jacobsen Bros., $8.50, Jackson & Green, $40.00; Jepson Storage Co., $25.00; Jorgen Printing Co., $59.60, Carl E. Jefferson Co., $27.50; Key Gro. Co., $25.00; Kahn Bros., $7.00, $11.85; R. A. Kronke, $21.50; King's Garage, $2.85; Kee Loo Mfg. Co., $5.28; Keaton Tire Co., $2.12; H. M. Loomer, $30.00; Larson & Benson, $40.00; Lesse & Roderick, $22.00; L. A. Soap Co., $3.06; Adolph Loerts, $7.60; Fred I. Lackenbach, $1.50; Frank Lewis, $20.00; Lutgen & Nolan, $60.00; F. C. Leithman, $10.00; H. M. Lawrence, $3.20, $3.11; A. Lietz Co., $9.60; Langley & Michaels Co., $16.20; W. C. Little, $4.00; Livermore Com. Co., $20.00; Leber Drug Co., $26.65; Montana Meat Market, $3.00; F. T. Moreland, $6.00; C. Magerstaedt, $16.00; Meyer Bros., $30.00; C. C. Morse Co., $11.75; Moise Klinkner, $2.62, $3.36; Henry M. Meyers, $4,276.00; Maxwell Hrdw. Co., $2.4[illegible], $56.68, $194.49, F. T. Moreland, $5.00; Root Mighman, $15.00; W. Mills, $[illegible]; G. Meyerstein, $14.00, Murphy & Brisso, $24.00, D. P. T. Macdonald, $243.50; A. Mulgrew, $49.00; Hugh McCracken, $15.60; Walter McCoy, $15.00; Jno. McGill, $8.00; Jno. McCarthy, $16.00; J. W. McCombs, $72.50; McCray Refrig. Co., $125.00; W. T. McSorly, $49.00; Nylen & Urey, $3.00, $3.00; F. A. Norton, $17.00; Oak., Calif. Towel, $1.92; Jacob Olsen, $40.00; Oak. [illegible] Pioneer Soda Works, 50c; Calvin M. Orr, $24.50; G. E. Paul, $10.00; C. T. Peterson, $50.00; Park Gro., $22.00; Pleasanton Home Dairy, $374.00, $391.20; Pacific Tel. & Tel. Co., $36.29, $8.75; Pacific Gas & Elec. Co., $561.23; [illegible] Pratt, $13.00; Pete's Fashion Rest, $14.00, $21.00; B. Perry, $17.00; The Progress, $75.00; E. H. Pape, $113.25; R. R. Rogers Chemical Co., $1.40; Mrs. L. Roderick, $5.00; Hugh L. Rucker, $5.65; Radium Spec. Mfg. Co., $2.5[illegible]; J. Spencer Riley, $26.00, $40.60; Roos Bros, $14.50; Dr. G. C. Reinle, $50.00; Rands Bros., 15c, $164.00, $29.25, 70c; J. J. Ramos, $3.90; A. P. Rosa, $53.50; Jno. C. Rohan, $15.50, $10.25, $13.25; University California Regents, $7.30; A. Schlueter Co., $21.00; Wm. Schluter, $3.00; Schlueter-Beecher Co., $7.00; Schwabacher-Frey Co., $99.08; So. Pacific Co., $43.05; Styles Music House, $3.75, $7.20; L. Schenone Co., $31.91, $46.45; S. F. Examiner, $1.80; Fred Seulberger, $200.00; Jno. F. Stanton, $70.00; Smith Bros., $1.20, $9.17; Maurice Stewart, $2.00; Souza Bros., $82.60; Santa Cruz Co. National Bank, $53.07; G. A. Sommers, $10.00; C. C. Stevens, $3.00; Saddle Rock Rest., $21.00; Wm. Stahr, $15.00, Thos. Scossafava, $20.00; J. N. Samuels, $5.00; Schwartz Gro., $21.00; J. P. Smith, $12.39; Fred Schmidt, $38.75; Mrs. W. Schmidt, $19.00, G. H. Sackett, $10.00; Studebaker Bros. Co., $40.00; Wm. A. Siebe, $3.00; Kirby Smith, $504.75; Elmer G. Still, $12.25; M. R. Sneden, $11.50; Standard Planing Mill, $7.15; Frank Shepard Co., $522.00; Jno. Stanley, $75.75; Tribune Pub. Co., $494.16; Oakland Tribune, $13,357.10; Typewriter Service, $73.50; J. Trichilo, $19.00; W. H. Taylor, $20.00; G. Titsworth, $17.00; M. E. Templeton, $12.00; Union Blind & Ladder, $4.50; U. S. Fire Ins., $150.00; University Gro., $111.00; Union Paper Co., $1.95; Upjohn Co., $16.97; United Iron Works, $90.00; H. P. Vaughn, $15.00; P. Valdane, $10.00; Western Calif. Fish, $53.13; Tatum, Whitall Co., $1.18, S. S. White Dental Co., $11.60, $14.44; D. N. & E. Walter, $296.17; Western Elec., $31.91; Western Heavy Hdwe., 76c, $1.11, $3.35; Western Ticker Works, $91.00; Weinstock-Nichols Co., $14.43, $2.88; Dr. Clar. A. Wills, $30.00; West. Laboratories, $9.50; West Pub. Co., $21.00; C. F. Weber Co., $216.00; W. P. Wrixon, $18.00; E. F. White, $9.50; Rose H. Wood, $38.25; C. E. Wade, $5.88; Whitton & Beatty, $17.0[illegible]; A. J. Wirta, $70.00; Wylie Cash Gro., $15.00; H. F. Wehman, $10.00; Wyber's Gro., $26.00; C. Woods, $85.50; Dr. J. K. Warner, $27.00; N. D. Walsh, $35.00; R. S. Young Co., $6.40; W. E. A. Young, $10.42; Zellerbach Paper, $3.50, $20.39. Total, $32,692.09.

Advertising Fund, 1919-1920—Civic Welcome Com., $180.66.

Exposition Fund, 1919-1920—Lee Baldwin, $5.00.

Library Fund, 1919-1920—Jones Book Store, $14.69; Potter Bros., $9.24; White House, $13.21; Macmillan Co., $1.92; Potter Bros., $1.70; Eug. Sommer, $5.70. Total, $19.46.

Eden Road Fund, 1919-1920—Red Rock Quarry, $23.80; A. J. Martin, $5.75. Total, $29.55.

Murray Road Fund, 1919-1920—Maxwell Hdwe. Co., $15.20; Spears-Wells Mach. Co., $13.00. Total, $28.20.

Ocean View Road Fund, 1919-1920—Hunter Lbr. Co., $36.06; C. A. Muller, $6.30, Mrs. L. D. Goss, $4.00. Total, $46.36.

Wash. Road Fund, 1919-1920—Spears-Wells, Mach., $13.00; J. K. Dutra, $5.60; P. A. Havilland, $23.25. Total, $41.85.

Various Fund, 1919-1920—E. K. Wood Lbr. Co., $437.00; E. K. Wood Lbr. Co., Murray Rd. Fd., $2.00.

Webster Street Bridge Building Fund—P. A. Havilland, $32.00.

At 5:00 o'clock p. m. the Board recessed until Tuesday, May 12th, 1920, at 9:00 o'clock a. m.

At 9:00 o'clock a. m. Tuesday, May 12th, 1920, a quorum being present the Board continued the canvass of the returns.

At 5:00 o'clock p. m. the Board recessed until Wednesday, May 13th, 1920 at 9:00 a. m.

At 9:00 o'clock a. m. Wednesday, May 13th, 1920, a quorum being present the Board continued the canvass of the returns.

At 4:00 o'clock p. m. Wednesday, $296.17; Western Elec., $31.91; Western, May 13th, 1920, the canvass having been completed a resolution was adopted declaring the result of the canvass.

No further business appearing the Board adjourned.

JOHN F. MULLINS,
Chairman.
Attest: GEO. E. GROSS, Clerk.
By JAMES C. HOLLAND, Deputy.

WEATHER FORECAST

Oakland and vicinity: Tonight and Wednesday fair and warmer, gentle northwest winds.

Northern and Southern California: Tonight and Wednesday fair, and continued warm, gentle northerly winds.

The Three Valleys: Tonight and Wednesday fair and continued warm, light northerly winds.

Nevada and Idaho: Tonight and Wednesday fair and warmer.

Washington and Oregon: Tonight and Wednesday fair and warmer, moderate northeasterly winds.

CONDITIONS.
A storm is central over Saskatchewan and caused scattered light rain in the north Pacific States and British possessions. An area of high pressure now overlies the North Pacific States, giving fair weather over the Pacific Slope, somewhat warmer in California and colder in other sections. Rain has fallen in the Mississippi and Ohio Valleys but in other sections of the country the weather is fair. It is warmer in the Rocky Mountain and Plains States.

Conditions are favorable for continued fair and warm weather in this district tonight and Wednesday.

G. H. WILLSON,
District Forecaster.

HUMIDITY DATA.

	Dry	Wet	Hum.
May 17, noon	68.6	58.3	46
May 17, 5 p. m.	63.3	57.3	69
May 18, 5 a. m.	53.2	50.2	81

TEMPERATURE

	High	Low		High	Low
Baker	66	34	Red Bluff	90	72
Boise	72	..	Reno	80	46
Calgary	64	40	Roseberg	74	41
Dutch Harbor	34	..	Roswell	72	50
Edmonton	..	46	Sacramento	90	62
Eureka	58	45	San Diego	68	64
Flagstaff	70	30	San Francisco	72	51
Fresno	98	61	San Jose	82	53
Helena	72	41	San Luis O.	86	46
*Honolulu	82	72	Seattle	68	46
Los Angeles	82	58	*Sitka	48	38
Marshfield	66	42	Spokane	64	42
Merced	96	56	Stockton	92	60
Mt. Tamalpais	76	66	Swift Current	..	44
Needles	102	64	Tacoma	58	42
North Yakima	68	44	Tatoosh Island	50	46
Oakland	73	53	Tonopah	78	54
Phoenix	98	62	Triangle Island	48	40
Pocatello	78	50	*Valdez	48	34
Pt. Reyes	50	45	Walla Walla	68	48
Portland	68	48	Winnemucca	80	38
Prince Albert	62	..	Winnipeg	74	52
Prince Rupert	62	44	Yuma	104	68

Note—Stations marked (*) are afternoon reports of preceding day.

Rainfall—Edmonton, .02; Prince Rupert, .34; Roseberg, .16; Sitka, .22; Tacoma, .01; Tatoosh Island, .04, Triangle Island, .14; Valdez, .04; Walla Walla, .16; Winnipeg, .01.

SUN, MOON, TIDE

United States Branch Hydrographic Office—Table shows time and heights of high and low water at Fort Point, entrance to San Francisco bay. For city front (Mission street pier) add 25 minutes. (Standard time.)
For Webster street bridge, Oakland, add 40 minutes to Fort Point time.

Tuesday, May 18.
Sun rises ......4:56 | Sun sets 7:16
Moon's first quarter ...May 24, at 12:57 a. m.

May 18 to May 24.

TIME AND HEIGHT OF HIGH AND LOW WATER

	Time	Ht.	Time	Ht.	Time	Ht.	Time	Ht.
18	5:27	-1.4	12:28	4.5	5:07	2.3	11:06	6.3
19	6:17	-1.6	1:23	4.6	5:58	2.5	11:53	6.1
20	7:08	-1.5	2:20	4.7	6:55	2.7	.....	...
21	0:43	5.8	8:00	-1.2	3:15	4.7	7:58	2.8
22	1:41	5.4	8:53	-0.8	4:12	4.8	9:19	2.7
23	2:48	4.9	9:48	-0.3	5:04	5.0	10:30	2.6
24	4:07	4.4	10:42	0.2	5:55	5.2	11:53	2.2

Note—In the above tabulation of the tides the daily tides are given in the order of their occurrence, commencing with the early morning tide in the lefthand column and the succeeding tides as they occur. On some days but three tides occur, the fourth occurring the following morning.
The column of heights gives the elevation of each tide above or below the Coast Survey chart soundings. The numbers are always additive to the chart depths unless preceded by a minus sign from the depths given on the chart.

Industrial NEWS EAST AND WEST Shipping DAY'S EVENTS IN WORLD OF Finance

LOCAL PRODUCE

FRUITS AND BERRIES.

Oranges—Navel Sunkist, $3.50@6.50 a box, according to size; choice, $4@5.25; Valencias, $5.25@6.

Lemons—Sunkist, $4.75@5; others, $3.50@4.

Grapefruit—Sunkist, $3@3.50; others, $2.25@2.75 a box.

Apples—Newtowns, 3½-tier, $3@3.25; 4-tier, $3@3.25; 4½-tier, $2.00@2.75.

Apricots—$4@4.50 a crate.

Strawberries—Local, 15c@$1 a drawer.

Cherries—Purple Guigne, 20@30c a lb.

Bananas—Central American, 8@10c a lb. Hawaiian, 10@11c a lb; red, 11@12c a lb.

VEGETABLES.

Potatoes—Idaho Gems, $7@7.50 per cwt; Nevada, $7@7.50; Oregons, $6.75@7; new, 7½@8½c a lb.

Onions—Australian brown, $3.50@9 a cwt; San Leandro green, $1.25@1.50 a box; Crystal Wax, $3@3.25 a crate; yellow Bermuda, 5½@7c a lb.

Garlic—30@30c a lb.

Leek—40c a dozen.

Cucumbers—Hothouse, $1 a box.

Tomatoes—Imperial, 4-basket crates, $3.00@3.25; Mexican small lugs, $2.75@3.25.

Celery—River, fancy, $4.75@5.25 a crate; $1.25 a dozen bunches; small stock less.

Asparagus—Green, 6@8c; white, 9, 9@10c a lb.

Celery root—10c a bunch.

Artichokes—25@75c a dozen.

Lettuce—$1.25@1.75 a crate.

Spinach—5@6c a lb.

Swiss chard—40c a dozen bunches.

Rhubarb—$1.50@1.75.

Beans—Imperial green pols, 13@15c; Wax, 12½c a lb.

Squash—Summer squash, $1.25@1.35 crate; Italian, $1.50@1.75 a box.

Cabbage—$1.50@2 a dozen, 3½@4c a lb.

Cauliflower—$1.75@2 a dozen.

Carrots—$2@2.50 a sack, 40@50c a dozen, 2½c a lb.

Parsnips—40c a dozen bunches.

Turnips—$2@2.75; 40@50c a dozen.

Radishes—20@25c a dozen.

Peas—Local, 4@5½c a lb.

Peppers—Southern Bell, 40@50c a lb.

POULTRY AND GAME.

Small broilers—28@30c.

Medium broilers—32@35c.

Fryers—40@45c.

Leghorn hens—35@36c.

Heavy hens—37@35c.

Stagey roosters—25@28c.

Old roosters—22@25c.

Turkeys—Live No. 1, 45c.

Ducks—35c.

Geese—35c.

Squabs—60@75c.

Pigeons—$2.50@3.50 a dozen.

Belgian hares—18@22c.

Store butter—43@45c.

BUTTER-EGGS CHEESE

Prices quoted below are selling prices from the jobber to the retailer, established daily for butter, eggs and cheese by the San Francisco Wholesale Dairy Produce Exchange:

BUTTER—Extras:

Grades—	May 15	May 17	May 18
Extra grades	58c	58¼c	55½c
Prime firsts	54½c	55c	55c

EGGS—

Grades—	May 15	May 17	May 18
Fresh extras	46½c	47½c	47c
California firsts	42½c	43c	43c
Extra pullets	42½c	41c	40c
Undersized pullets	34½c	34c	32c

Cheese—Old style California flats, fancy, 29c; firsts, 24½c; California flats, fancy, 32½c; Oregon Triplets, 30c; do, Young Americas, 30c.

MONEY MARKET

NEW YORK, May 18.—Bar silver 99¾; Mexican dollars 76¼.

Mercantile paper 7, exchange irregular. Sterling 60 day bills 377⅝; commercial bills on banks 377¼; commercial 60 days bills 376½; demand 381¼; cables 382¼. Government bonds weak; railroad bonds heavy. Time loans strong, unchanged. Call money easy, high 7; low 6; ruling rate 7; closing bid 6; offered at 6; last loan 6; bank acceptances 6.

BANK CLEARINGS

Oakland's bank clearings for today were $2,285,929.51.

SAN FRANCISCO, May 18.—The bank clearings for today were $29,-883,471.03.

EASTERN PRODUCE

NEW YORK, May 18.—Butter irregular; creamery higher than extras 63½@64; creamery extras 62@63; creamery firsts (88 to 91 score) 58½@62, packing stock current make No. 2, 40½@41. Eggs irregular, firsts 46@48; others unchanged. Cheese firm, unchanged.

CHICAGO, May 18.—Butter unchanged. Eggs unchanged; receipts 36,264 cases.

METAL MARKET

NEW YORK, May 18.—Copper and iron unchanged. Tin easy; spot 55.00 1c, June and July 53.25c. Antimony 9.75c. Lead quiet; spot and May offered at 8.75c, June and July offered at 8.75c. Zinc quiet; East St. Louis delivery spot 7.50c bid, 7.75c asked.

SUGAR MARKET

NEW YORK, May 18.—Raw sugar firm; centrifugal 22.57. Refined firm. Fine granulated 20.50@26.00.

COFFEE MARKET

NEW YORK, May 18.—Coffee: No. 7 Rio, 13¾; No. 4 Santos, 23¼@24¼.

CHICAGO GRAIN

CHICAGO, May 18.—General selling of corn resulted today from declines in Liberty bonds, the failure of a Kansas bank and from belief that railroad labor difficulties would be settled shortly. The Kansas bank failure attracted special attention owing to reports that its collapse was due to burdensome loans on wheat. Opening prices which ranged from ⅝ to 1¼c lower, with July 175¾ to 176 and Sept. 162½ to 163, were followed by a material further setback.

Subsequently assertions that radical steps to break the railway traffic jam would be taken quickly by the Interstate Commerce Commission led to big additional tumbles in corn prices, and so likewise did reports of industrial establishments laying off large numbers of employees. The close was semi-demoralized, 3⅛ to 6⅝c net lower, with July $1.69¾ to $1.70 and Sept. $1.60¾ to $1.60⅞.

After opening ⅛ to ¼ a ⅝ down, including July at 91⅞ to 72; oats continued to sag. Lower quotations on grain had a depressing effect in the provision market.

Corn No. 2 mixed 206; No. 2 yellow 206@208. Rye No. 2, 218¼. Barley, 171@186. Timothy seed, 10.00@11.50. Clover seed 25.00@35.00. Close: Corn, May 199¼; July 169¾; Sept. 160¾. Oats, May 101; July 90; Sept. 75¼. Pork, May 35.40, July 36.40. Lard, July 20.80; Sept. 21.65. Ribs, July, 18.45; Sept. 19.20.

[illegible]

is a book that is unique in the Investment field. Nothing like it has ever been published before. With the opinions of the leading financial editors, it combines the practical experience of 180 investors.

This book will open your eyes to a new and better plan for investing. It will make of you a better saver. It will show you how to get ahead by systematizing your saving and your investing. We cannot say too much for it. It is the wonder book of finance. If you are or want to become an investor, we will send "The Theory and Practice of Successful Investing" to you free. Address Dept. L.

KRIEBEL & CO.

[illegible]

STOCK-BOND EXCHANGE

BONDS.

	Pct.	Pct.
S F Seawall 4s	5.03	..
S F Har Imp 4s '85	4.30	..
do 4s 1939	5.05	..
Highway Serial 4s	5.00	..
do Serial 4½s	..	5.00
S F Municipal 3½s	5.20	..
do 5s	6.00	6.50

UNITED STATES BONDS.

	Bid	Ask
U S Coupon 2s	..	103
U S Liberty 3½s	90	..
do 1st 4s	83½	84½
do 2d 4s	82½	..
do 1st 4¼s	84	..
do 2d 4¼s	82¾	83
do 3d 4¼s	86⅞	86⅞
do 4th 4¼s	..	..
U S Victory 5th 4¾s	95	95¼
do 5th 3¾s	94¾	..

MISCELLANEOUS BONDS.

	Bid	Ask
Associated Oil Co.	85	87
Bay Counties Power 5s	89½	90½
Cal Cen C & E 5s	..	..
Cal Electric 5s	74½	..
Cal Gas and Elec 5s	..	90½
do Unif and ref 5s	80¾	..
Cal St. Cable Co. Serial 6s	100	..
Cal Tel and Light 6s	..	100
City Electric 5s	74½	75
City Investment Co 5s	..	88
Coast Counties L & P 5s	..	78½
Eastbay Water 5½s	77½	..
Edison Light & Power 6s	..	..
First Fed Trust Co 5s	99	..
General Pipe Line	..	97½
Gt. Western Power Co. 5s	71½	..
Home Tel and Tel of Spokane	..	78
Los Angeles Gas & Elec 5s	..	50
Los Angeles Ry 5s	65	..
do 1st and ref 5s	69	..
Los Angeles-Pacific Ry 5s	..	75
do 1st and ref 5s	..	63
Market St 1st Con 5s	60	..
Miller & Lux	..	87½
Natomas of Cal 5s	65	71½
Northern Ry of Cal 5s	..	91
Northern Cal Power 5s	87	..
Northern Cal Power Con 5s	71	..
Orpheum T & R 6s	..	95
Pac Gas Imp 4s	71	..
Pac Gas & Elec 5s	72¾	74
Pac Elec Ry 5s	..	67½
Pac Tel & Tel 5s	79	..
Sac Elec Gas & Ry 5s	89½	..
San Joaquin L & P 5s	..	83½
San Joaquin L & P Series A 6s	..	..
S J and Santa Clara 4½s	..	..
Sierra Ry of Cal 5s	55	..
S P Br R of Cal 6s	100	..
S P R R 1st ref 4s	..	..
do 20-year conv 5s	97	..
do S P Terms 4s	..	70
Sperry Flour 6s	..	99
Spring Valley Water 4s	87	89
Union Oil of Cal 5s	88	90
United G & E 5s	..	..
U R R of S F 4s	22½	..
Valley Cos Power 5s	89½	..
Western Pac Ry 5s	73	..
Wilson & Co 5s	80½	83¼

STOCKS.

	Bid	Ask
Eastbay A pfd	..	75
Eastbay B pfd	17½	..
Spring Valley	..	62

GAS AND ELECTRIC.

	Bid	Ask
N W Electric pfd	..	70
do com	..	14
Pac G & E 1st pfd	77¼	..
do common	43½	44½
Pac Lighting pfd	..	..
Pac Lighting com	130	..
San Joaquin L & P pfd	65	70
San Joaquin L & P com	..	..
Western Power pfd	53	..
do com	14	18

INSURANCE.

	Bid	Ask
Fireman's Fund	325	..
Home Fire and Marine	37½	..
Title Ins and Guar	140	..
Vulcan Fire Ins	..	17½

BANKS.

	Bid	Ask
American National	124½	..
Anglo Cal Trust Co.	112½	..
Anglo and L P Nat	..	..
Bank of Cal N A	..	..
Cent Nat of Oakland	215	..
First Nat of S F	..	..
French-Amer Bank of Savings	114	..
Mercantile National	255	..
Savings Union Bank & Trust	..	255
Union Trust Co.	..	2750

SAVINGS BANKS.

	Bid	Ask
Humboldt Nat Bank	120	..
Mutual Savings Bank ($50 paid)	99	..
Security Bank	..	415

SUGAR STOCKS.

	Bid	Ask
Hawaiian Com and Sugar	74½	75
Hawaiian	31½	..
Honokaa Sugar Co	9½	9¾
Hutchinson Sugar Plantation	29	30
Oahu Sugar Ltd	45¾	46½
Olaa Sugar	17½	18
Onomea	60	..
Paauhau Sugar Plantation	19½	19¾
Pioneer Mill Co	30¾	31½
Union	52½	53½

OIL STOCKS.

	Bid	Ask
Amalgamated Oil	90	..
Associated	..	100
[illegible]	..	..
Cal Petroleum pfd	..	..
Gen. Petroleum pfd	..	..
Gen Petroleum com	128	..
North American	239½	240
Pan-Amer P & T com	115⅞	..
Sterling Oil & Dev	2	..
Union Oil of Cal	176½	..
Union Oil of Del	28½	28¾
West Coast	108	120

MISCELLANEOUS STOCKS.

	Bid	Ask
Alaska Packers Assn	..	210
Amer Gold Dredging	..	16
Cal Cotton Mills pfd	104	..
do common	87	..
Cal Ink pfd	..	..
Cal Pack com	75	75½
Cal St Cable R R	50	..
C L Best Gas Trac	245	..
P. F. Booth Co pfd	91½	65
Federal Telegraph	3½	4
Hawaiian Pineapple	..	..
Holt Mfg Co pfd	..	94
Judson Mfg Co	80	70
Natomas of Cal 5s	..	74½
Pacific A F Alarm	2½	..
Pac T and T pfd	..	89½
Pac T and T com	84	..
Philippine T & T pfd	..	22¼
Sperry Flour pfd	105	..
Sperry Flour com	..	..
Weed Lumber Co.	150	200

SALES

25000 Liberty Loan 3½s	90¼
1000 Liberty Loan 3½s	90⅛
1000 Liberty Loan 2d 4s	84¼
15000 Liberty Loan 2d 4¼s	82½
25000 Liberty Loan 2d 4¼s	82½
1000 Liberty Loan 2d 4¼s	83
4000 Liberty Loan 3d 4¼s	87
2000 Liberty Loan 3d 4¼s	86¾
1000 Liberty Loan 3d 4¼s	87
12000 Liberty Loan 3d 4¼s	86¾
43500 Liberty Loan 3d 4¼s	86¾
9000 Liberty Loan 4th 4¼s	84
1000 Liberty Loan 4th 4¼s	83⅝
2000 Liberty Loan 4th 4¼s	83½
9000 Victory Loan 4¾s	95⅛
25000 Victory Loan 4¾s	95
2500 Victory Loan 3¾s	95
11000 Cal. G. and E. unif. 5s	81
2000 Mkt. St. Ry. 1st cons. m. 5s	60½
10 P. G. and E. 1st pfd	76
75 P. G. and E. 1st pfd	76
60 P. G. and E. 1st pfd	75½
115 P. G. and E. com	44
24 Fireman's Fund	320
50 Home Fire and Marine Ins	37½
45 Haw. Coml. and Sugar Co	74½
100 Haw. Sugar Co	41½
130 Oahu Sugar Co	46
100 Pioneer Mill Co	30¾
20 Associated Oil Co	101½
45 Associated Oil Co	101¼
40 Associated Oil Co	101
50 Associated Oil Co	100¾
30 Associated Oil Co	100½
20 Associated Oil Co	100¼
100 Associated Oil Co	100
185 Gen. Petroleum com	128
1500 North American Oil	2.37
500 North American Oil	2.37½
2460 North American Oil	2.40
55 Union Oil Co. of Cal	178½
15 Union Oil Co. of Cal	176½
25 Union Oil of Delaware	28½
55 Cal. Packing Corp. com	74¾
15 Cal. Packing Corp. com	74½

OIL — SAN FRANCISCO EXCHANGE — MINING

CLOSING QUOTATIONS.

NEVADA.

Tonopah District.

	Bid	Ask		Bid	Ask
Belmont	..	1.70	Mon. Pitts	01	03
Cash Boy	07	03	Montana	12	13
G. Queen	..	02	North Star	03	05
Gt Western	01	02	Oriental	01	03
Halifax	..	10	Rescue E	14	15
J Butler	15	16	Tonopah Ex	1.40	..
McNamara	..	50	Tonopah [illegible]	..	..
do Crescent	12	13	Umatilla	..	..
Midway	09	10	W. End	1.47	1.52
Mizpah Ex G	10	12	West Ton	03	06

Divide District.

	Bid	Ask		Bid	Ask
Allied Div	01	02	High Divide	01	02
Alto	03	04	do Exten	..	01
Annex	..	02	Horseshoe	..	01
Apex	01	02	Hull City	..	01
Argentine	..	02	Jim's Divide	..	02
Belcher	03	03	Kernick	03	03
do Exten	03	04	Keystone	01	02
Ben Hur	01	02	Knox	056	07
do Exten	..	01	Liberty	..	..
Boris	..	02	Lucky Boy	..	..
Brougher D.	02	..	Midway D.	..	02
Butte	..	03	Mohawk	02	04
California D.	..	01	Mizpa	07	08
Calumet	..	01	Nev Divide	..	01
Chariot	..	02	North Div	..	01
Divide Con	02	03	Northwest	..	01
Divide City	01	02	Operator	..	01
Divide Ex	28	29	Pay Divide	01	02
Divide Jr	..	02	Rand	..	01
Divide Ton	1.47½	1.50	Revert	04	05
Dividend	01	..	Rosetta	01	02
East Divide	01	02	Royal	..	02
do Exten	..	01	Silver Div	03	03
Eureka	..	02	Silver King	02	03
Florence D.	12	14	Smuggler	01	02
Frisco	..	01	Sunbeam	..	01
Giant	..	01	Sutherland	..	02
Gold Hf Div	03	01	Syndicate	..	01
Goldsmith	..	01	Thomson	02	03
Gold Wedge	..	01	Tiggery	02	02
Gold Zone	13	70	Tri-ly	..	01
Grimes	02	03	Verdi	..	06
Harmill	18	..	Victory	11	13
Hasbrouck	05	06	West Divid	01	05
Hennessy	01	02	Western Div	..	02
Hercules	01	..	[illegible] Div	02	04
Homestake	01	02	Yeader Div	..	01

[illegible] District.

	Bid	Ask		Bid	Ask
Atlanta	01	02	[illegible] Frac	02	03
[illegible] Bell	..	01	Grandma	02	03
Blue B Reor.	02	03	[illegible] F Re in.	01	02
Booth Reor	03	04	[illegible] Ex	03	07
C O D	01	02	[illegible] Jr	..	01
[illegible]	..	..	[illegible]	02	03
Crackerjack	10	11	Lone Star	06	07
[illegible]	..	01	[illegible] Gld Sim	..	01
[illegible]	..	..	[illegible] H Flor.	02	03
Florence	19	..	[illegible] Kend	..	02
Gold Con M.	09	10	Silver Pick	07	08
do Devil	10	..	Spear Gld	03	04
do Merger	01	02	Yel Tiger	01	02

Comstocks.

	Bid	Ask		Bid	Ask
Alta	25	..	[illegible]	22	23
Andes	30	40	Justice	..	19
Best & Bel	10	11	Mexican	14	15
Caledonia	..	..	N Y Mfg Co	..	08
Challenge	40	..	Ophir	27	28
Chollar	06	08	Overman	25	..
Cons Cal	28	29	Savage	05	..
Con Imperial	80	..	Scorpion	03	04
C. Virginia	1.75	..	S Nevada	05	06
Exch [illegible]	25	..	Silver Hill	..	10
Gould & C.	06	05	Union Con	10	17
Hale & Nor.	15	..	S Belcher	07	09

Other Districts.

	Bid	Ask		Bid	Ask
Arrowhead	11	12	Nenzel C P	02	03
Bdra Rd Mt	..	25	Nevada Hills	01	02
Bullwhacker	43	44	Nev Packard	05	06
Carrie Sil	..	01	Roch Mines	14	..
Climax	20	22	do Merger	01	..
Como Con	..	57	Round Mt	25	28
Eur. Cr	1.00	..	Simon Mins	..	01
Eureka H	..	1.05	Sixom S. L.	1.67½	1.70
Eur S L Ex	10	11	Sim S & S Ex	05	04
Fair E Mt	..	40	Simon Ster	08	09
Hackberry	01	..	S M & D	..	06
Mayflower	01	02	Yer Copper	02	..

California.

	Bid	Ask		Bid	Ask
Argonaut	..	6.75	Kennedy	3.00	..
Bunker H.	..	70	Morrington	..	60
Cer Eureka	..	1.55	Nev Pac	..	02
Grass	1.70	..	Mt. King	..	02
Hines Gibr	..	..	S Har M Co.	..	40

Manhattan District.

	Bid	Ask		Bid	Ask
Black Man	..	60	Morn Glory	01	02
Dexter U	..	01	Mustang	02	03
Man B Four	..	01	Union Ama	..	01
Man Con	01	..	W. Cap	..	07
Man Dexter	..	01	[illegible] Ex	01	02
Man R T	01	02			

ARIZONA.

Oatman District.

	Bid	Ask		Bid	Ask
Argo	..	20	Nellie	..	00
Gold R B	02	03	Un Western	01	02
Hi Henry	..	01			

SALES

3000 Mc N Cres	12	1000 Gold Dev	10
500 Midway	10	1000 Lone Star	07
12000 Mon Pitts	01	5000 do	08
2000 do	03	1000 Spr Gold	03
1000 Rescue Eula	14	2000 Yellow Tiger	02
15000 do	15	3000 Concor Con	15
1000 West End	1.50	7000 do	18
800 do	1.52½	1000 do	17
4000 Alto	03	500 Con Va	1.75
8000 Belcher	05	700 Mexican	50
500 Belcher Ex	01	500 Ophir	27
2000 Ben Hu	01	700 do	28
2500 Butte	02	5000 Savage	05
5000 Div City	01	300 Sierra Nev	06
2000 [illegible] Ex	28	1000 Union Con	..
2000 [illegible] Ton	1.50	250 do	17
100 do	1.47½	1000 Con Sil	2
1000 Dividend	01	2000 White Caps	07
2000 East Div	01	1000 Arrowhead	11
2000 Flor Div	13	2000 Climax	21
3500 Gold Zone	18	400 Eur Crossin	1.05
[illegible]	..	[illegible]	..
2000 Hasbrouck	05	8100 do	..
6000 do	03	5000 Nalcader	01
2000 Mira	07	2000 Simon Steel	02
2000 do	08	1000 do	06
1000 Revert	06	1000 Sixon S L	1.70
2000 do	05	600 do	1.67½
1000 do	04	500 Grass	1.72½
700 Victory	12	500 Bullyhack	43
200 Crackerjack	11	Simon Lick	..
1000 do	10		

OIL QUOTATIONS

	Bid	Ask		Bid	Ask
Claremont	3.25	..	Junction	1.05	..
Del Rey	20	..	M J A M&M	16	22
Fans	..	..	S W & B	10	..
Hi Crude	25	35			

GIRLS AT DANCE PARK CORSETS IN CHECKING ROOM

BY INTERNATIONAL NEWS SERVICE. LEASED WIRE TO TRIBUNE.

CHICAGO, May 18.—Is it a social transgression for a debutante to park her corset in a club check room prior to engaging in dance, the shimmy or other terpsichorean gyrations?

It most certainly is, declares Chicago society, and furthermore nice debutantes don't do that. It may be in the interest of comfort, but it is not proper, society matrons declare, and really, it's not done among the best people, you know.

Social leaders were much aroused today by the publication of a silk lingerie advertisement in which William B. Simmons, head of an underwear concern and a member of the social elect himself, declared that Chicago's debutantes are in the habit of checking their corsets at dances given at the most exclusive clubs here. He quoted one dowager as declaring that she discovered no less than thirty corsets strung along the hooks of one club check room.

"It isn't so," declared all society leaders approached on the subject today. "How perfectly shocking of Mr. Simmons!"

"They're doing it by the hundreds and I can prove it," contradicted Simmons.

And so the "debutante corset mystery" is merrily on.

STOCKS PURSUE UNEVEN COURSE ON WALL STREET

NEW YORK, May 18.—The uneven course of petroleum shares measured the irregular movement of prices at the quiet opening of today's stock market. Mexican oils were 1 to 2 points higher, while European issues of the same class as represented by Royal Dutch and Shell Transport lost about that much. Sugar shares were firm to strong with several of the independent steels, popular motors and American Woolen, but U. S. Steel, U. S. Rubber and the coppers reacted fractionally. Nominal changes occurred in the railroad division. The trend of the day's trading follows:

FORENOON—Trading during the morning was smaller in volume and scope than at any recent period, continuing to center in specialties. Sugars enhanced their early gains and leathers and tobaccos recorded moderate improvement. Movements of steels, equipments, shipping and oils also tended higher for a time but those shares yielded to pressure at noon. Renewed liquidation of Liberty bonds in blocks from $100,000 to $250,000 par value forced the second 4s, second 4¼s, third 4¼s, fourth 4¼s and Victory 4¾s to new low points of discounts. Call loans opened at seven per cent but virtually no time money was obtainable.

AFTERNOON—Reactions in coal shares ranging from large fractions to 2 points attended the apathetic trading at midday, industrials easing in sympathy. Oils also fell back, Royal Dutch extending its loss to 3½ points. A few short time loans were negotiated on an 8 per cent basis.

CLOSING—Although call money fell to 6 per cent in the final hour, the market continued its sluggish course, aside from additional gains in sugars and related specialties. The closing was steady. Sales of stocks approximated 350,000 shares.

NEW YORK STOCK EXCHANGE

The following quotations of prices of stocks on the New York Stock Exchange are from E. F. Hutton & Co's private wire, members of the New York Stock Exchange, with offices in the St. Mark's hotel, Twelfth and Franklin streets:

Stocks	High	Low	Bid
Agr Chemical	83	83	83
Ajax Rubber	..	..	64
Am Com & Ship	20½	20½	20¼
Allis Chalmers	33¾	33¼	33¾
Am Can Co	40⅜	40	40
Am Can Co pfd	..	..	90
Am Car & Fdy	131½	131	130½
Am Beet Sugar	93⅝	93⅝	93
Alloy Steel	41½	41½	..
Am Sumatra	91½	90	90¼
Am Linseed	83½	83½	83¼
Am Linseed pfd	..	..	92
Am Drug Synd	12	12	12
Associated Oil	100	99	98
Am Hide & Leather	19	18¾	19½
Am Locomotive	94	93½	94
Am Steel Fdy	41¾	41½	41½
Am Smelter	60	59½	59½
Am Sugar	131½	130½	130½
Am Zinc	..	..	15
Atlantic Gulf	165	163	165
Am Tobacco Sec	[illegible]	[illegible]	[illegible]
Anaconda	56¼	56⅛	56¾
Atchison	79¼	78¾	78
Am Tel & Tel	93⅞	93⅝	93⅝
Butte & Superior	23	22	22½
Barrett Ctfs	..	..	123
Baldwin	116⅛	114½	115⅛
Baltimore & Ohio	33	32⅞	32½
Bethlehem Motors	21½	21	20½
Bethlehem Steel B	91½	90⅜	91
Bosch	105	105	105
B R T	12½	12½	12¼
Calif Packing	74⅞	74⅞	74
Crucible Steel	139	136½	137
Cuban Sugar	59⅜	57¼	59⅜
Con Can	86	85½	85
Canadian Pacific	115	114½	114¾
C & O	51	50¾	50¾
Central Leather	70	68¾	68¾
Cerro De Pasco	45¼	45	45
Chino Copper	..	..	31½
Chandler	135¼	133	133⅜
C & N W	..	..	78¼
Col Graphophone	30	29¼	30
Colo Fuel & Iron	32	30⅞	30½
Chile Copper	15⅜	15	15½
Colo Southern	..	..	22
Columbia Gas	..	..	56
Con Gas	..	..	81¼
Corn Products	85½	84	84½
Cuba Cane	50⅞	52¼	53½
Cuba Cane pfd	81¼	81⅜	81½
Dome	..	..	9½
Del & Hudson	..	..	90
Endicott Johnson	102	100	100
D & R G	..	..	7¼
D & R G pfd	12	..	11
Erie	12	11¾	11¾
Erie 1st pfd	19	18⅝	18⅝
Famous Players	72	72	72
Fisk Tires	30⅞	30¼	30¼
Gaston Wms	12⅝	12⅜	12¼
Granby	..	..	38¾
Greene Cananea	..	..	30⅞
General Electric	141	140	141
General Motor	27¾	27	27
Goodrich	61⅞	61¼	61½
Great Nor pfd	73½	73½	73½
Great Nor Ore Ctfs	35¼	35	37¼
Gulf S Steel	61	59⅞	61
Int Nickel	18⅝	18	18
Ind Alcohol	87	85¾	85½
Int Callahan	..	..	14¼
[illegible] Securities	43½	43	43
Illinois Central	83½	83½	83¼
Inspiration	51½	51½	51½
Int Corporation	29¼	87	87
Int Harv N J	..	..	122
Interboro	3½	3½	3½
Interboro pfd	..	..	11½
Int Paper	71½	70⅞	71
Kelly Springfield	110¼	109¾	109¾
Kennecott	27	26¾	26¾
K C Southern	..	..	15⅝
Lackawanna Steel	71½	71	71
Lehigh Valley	41½	41½	41½
Maxwell Motor	..	..	23
Middle States Oil	31⅞	30¼	31¼
Midvale Steel	43¼	42¼	42¼
Miami Copper	21¼	21¼	21
M K & Texas	..	..	7⅞
Missouri Pacific	21⅞	23½	21
Mexican Petroleum	182	180	180¼
Marine	32⅞	31⅞	32
Marine pfd	81½	80¼	81
Nat C & Cable	..	..	9¾
Nat Enamel	..	..	68
Nevada Con	..	..	12⅜
N Y Air Brake	100	100	99
N Y Central	69	68¼	68⅞
New Haven	29¼	28¼	28⅞
Norfolk & W	90	88½	88½
Northern Pacific	74¼	73	73
Ohio Gas	40	39⅞	39⅞
Okla Products	4½	4½	4½
Ontario & W	..	..	18
Pierce Arrow	54⅜	53¾	53⅜
Pullman	111½	111½	110
Pan Am Petroleum	103¾	102½	102½
Pan Am Petrol B	98	97	97¼
Penn R R Co	39⅝	39⅝	39⅝
Peoples Gas	33¾	32	33¾
Pitts & West Va	29⅞	29⅞	28¾
Pond Creek	..	..	18
Pressed Steel Car	99	99	99
Punta Allegra	109¾	108	108½
Royal Dutch Oil	117	114¾	115
Ray Con	17½	17⅜	17½
Ry Steel Spring	92½	92¾	92
Reading	86½	85½	85½
Republic Truck	40¾	40	40
Republic I & S	98	92	92
Republic I & S pfd	..	..	96
Retail Stores	75⅝	74¾	75⅝
Rock Island 7s	..	..	71
Saxon	11¾	11¼	11¾
Shell Oil	76⅝	75⅝	74⅞
Seaboard	..	..	7
Seaboard pfd	..	..	13¼
Sloss Sheffield	..	..	67
Southern Pacific	95	94½	94¾
Southern Railway	21⅞	21¾	21⅝
St Paul	33½	33	33
St Paul pfd	49⅝	49¼	49
Studebaker	70½	69¾	69¼
Sinclair	34⅞	34¼	34½
Stromberg	68	67	67
Stewart & Warner	..	..	41
Third Avenue	11⅝	11¼	11¼
Tenn Copper	10½	10¼	10¼
Texas Oil	48	47⅛	47¼
Trans Con Oil	15⅝	15⅜	15⅝
Texas Pacific	43⅝	42¾	42¾
Tobacco Products	67	65¼	66
Union Pacific	116¾	115¼	115¾
United R R of N J	..	..	9¾
United R R pfd	..	..	19¾
United Food Pro	62¾	62	62½
U S Cast I P	..	..	17
Union Oil Del	28⅝	28½	28¼
U S Rubber	95¾	94¼	94¼
U S Smelting	60	60	60
United Fruit	207	205½	206
United Drug Syn	131	130	130¾
U S Steel	94⅞	93¾	94⅞
U S Steel pfd	106½	106	106
Utah Copper	68	67¾	67½
Va Chemical	73⅞	73½	73
Wabash	..	..	7¾
Wabash A pfd	23¼	22½	23
Western Pacific	27	27	26½
Western Pacific pfd	..	..	58
Western Union	..	..	84¾
Westinghouse	47¾	46⅞	47¾
White Motors	52½	51⅜	51⅛
Willys Overland	18⅜	17⅞	17⅞
Wilson Packing	65½	65½	65
Wool	110	108½	108
Wool pfd	..	..	98
Worthington Pump	69⅝	67½	66½

Total sales stocks, 355,800 shares. Bond sales, $39,776,000.

Money—High, 7 per cent; low, 6 per cent, closing bid, 6 per cent.

Caravan of Ad Men Heads for California

PORTLAND, Ore., May 18.—The northern contingent of the A1 Club's caravan to the Pacific Coast Ad Men's convention joined the Portland aggregation here this morning, the combined caravan leaving Portland shortly after 8 o'clock for Stockton, Cal., this morning. Twenty Portland cars joined the caravan. Governor Ben. Olcott headed the Portland delegation, traveling as far as Albany, where luncheon is scheduled. Tonight the 50 automobile loads of advertising experts will reach Eugene, remaining there until tomorrow morning. Governor Louis F. Hart accompanied the northern contingent as far as Portland, but left last night for Walla Walla.

PROBATION IS GRANTED

On a showing that Antone de Sal, 21, had made restitution of the goods he had stolen from the home of Charles H. Cudney, 583 Eighth street, and that he had a past good record, he was given five years' probation by Judge James G. Quinn today. De Sal was caught while attempting to pawn a typewriter.

8%

First Preferred Stock

Wickwire Spencer Steel Corporation

Annual sales $30,000,000.

Net profits equal over 4 1-3 times dividend requirements.

Net Assets equal almost 3 times amount stock outstanding.

Price $99 per share yielding over 8%

Wm. Cavalier & Co.

Government, Municipal and Corporation Bonds

First National Bank Bldg., Oakland

Kohl Building, San Francisco

Members S. F. Stock and Bond Exchange

The Waterfront

ARRIVALS AND DEPARTURES

TO ARRIVE

TUESDAY, MAY 18

From—	Steamer
Kanului	Manoa
New Orleans	Editor

WEDNESDAY, MAY 19

From—	Steamer
Hongkong	Columbia
San Diego	Admiral Sebree

THURSDAY, MAY 20

From—	Steamer
Shanghai	Charlton Hall
Corinto	Curacao
Honolulu	Logan
Los Angeles	Governor
Los Angeles	Humboldt

TO SAIL

TUESDAY, MAY 18

For—	Time	Pier
Sydney, stmr Sonoma	2 p m	35
Seattle, stmr President	11 a m	16
Portland, stmr Jonas Paulsen	5 p m	7
Los Angeles, stmr Governor	11 a m	18
Los Angeles, stmr Governor	11 a m	18
Up the river, stmr Elizabeth	4 p m	17
Manila, stmr Holeakala	1 p m	41

WEDNESDAY, May 19

For—	Time	Pier
Yokohama, stmr West Mingo	.. p m	42
Honolulu, stmr Matsonia	12 m	30
[illegible], stmr Mayfair	5 p m	27
[illegible], stmr Baja California	.. p m	31
Gray's harbor, stmr Hartwood	4 p m	43
Portland, stmr Daisy Freeman	5 p m	7
Eureka, stmr Vanguard	1 p m	7
Seattle, stmr Makiltoo	5 p m	22

THURSDAY, MAY 20

For—	Time	Pier
Yokohama, stmr West Cactus	.. p m	26
Seattle, stmr Adml Sebley	3 p m	16
Willapa harbor, stmr Avalon	4 p m	7
Seattle, stmr Horace Baxter	5 p m	7
Shelter cove, stmr Stockton City	12 m	17
Yokohama, stmr West Cateta	.. p m	40

PIER DIRECTORY.

1—Washington	Transportation Laguna
2—Jackson	4—Mission
3—Pacific	10—Howard 1
7—Broadway 1	18—Howard 1
9—Broadway 2	20—Folsom 1
11—Vallejo	22—Folsom 1
15—Green	24—Harrison
17—Union 1	26—Steuart
19—Union 2	28—Spear
21—Filbert	30—Main
23—Greenwich 1	32—Main
25—Greenwich 2	34—Beale
27—Lombard	36—Fremont
29—Sansome	38—First
31—Sansome	40—First
33—Montgomery	42—P. M. S. S.
35—Montgomery	44—P. M. S. S.
37—Kearny	46—Second
39—Grant ave.	China Basin—3d
41—Powell	54—Fourth
43—Powell	

TRIBUNE-T. & D. FILM DEPICTS TRADE ENVOYS

Delegates to the National Trade convention arriving in Oakland are shown on the TRIBUNE-T. & D. News Weekly at the T. and D. theater. In addition, many scenes of up-to-the-minute news interest were caught by The TRIBUNE-T. and D. cameraman.

They include the commencement exercises at the University of California when 1298 students graduated; also Major General Barrows conferring military commissions on those who passed.

The TRIBUNE automobile run to the Yosemite shows some of the scenes of grandeur on route and those who participated.

Recreation hour at the Pacific Pipe and Tank Company's yards, under the direction of the Y. M. C. A. concludes this week's budget of news events.

BONDS for Investment

GOVERNMENT

MUNICIPAL

CORPORATION

Yielding 4½% to 7%

CENTRAL NATIONAL BANK

BOND DEPARTMENT

Window No. 10 — Lakeside 5900

Steamer Movements

ARRIVED

Monday, May 17

Stmr. South Coast, Krause, 36 hrs. from Crescent City; 8 a. m.; 303 M lumber, 7 tons butter to Hobbs, Wall & Co.

Jap. stmr. Persia Maru, Watanabe, 28 days, 5 hrs., 35 min. from Hongkong, via Yokohama 18 days, 9 hrs., Honolulu 6 days, [illegible] Kaisha.

Stmr. Carmel, Granman, 62 hrs. from Gray's harbor; 4:40 a. m.; 640 M. lumber to Sudden & Christenson.

Stmr. Martha Buehner, Svenson, 42 hrs. from Coos Bay; 3:25 a. m.; 750 M. lumber to Beuhner Lumber Co.

Stmr. Horace X. Baxter, Johnson, 85 hrs. from Seattle; 7:30 a. m.; 1200 M. lumber to J. H. Baxter.

Stmr. Whittier, Hallquist, 22 hrs. from Port San Luis; 5:20 a. m.; oil to Union Oil Co., up river direct.

U. S. stmr. Saleon, 49 hrs. from San Diego; 8.20 a. m.; up river direct.

Stmr. President, Consins, 24 hrs. from San Pedro; 10.35 a. m., pass. and mdse. to Pacific S. S. Co.

Tug Storm King, Nevin, 12 days from Seattle with dry dock in tow; 11:20 a. m.

Stmr. Helen P. Drew, Prendle, 14½ hrs. from Mendocino; 11:55 a. m., 272 M. lumber to Men Lumber Co.

Stmr. Klamath, Jamieson, 28 hrs. from San Pedro; 12 m., ballast to C. R. McCormick & Co.

Stmr. Frank D. Stout, Lindberg, 40 hrs. from San Pedro; 3.25 p. m., ballast to C. & O. Lumber Co.

Stmr. Nome City, Schage, 75 hrs. from Port Angeles; 4:40 p. m., 818 M lumber to Chas. Nelson & Co.

CLEARED

Monday, May 17

Stmr. Humboldt, Baughman, for San Pedro, White Flyer Line.

Stmr. Santa Inez, Wilson, for Antofagasta and way ports; W. R. Grace & Co.

SAILED

Monday, May 17

Launch Costa Rica, Gargas, for San Pedro, 5 a. m.

Launch Vis No. 6, Gailch, for San Pedro; 9 a. m.

Submarine chaser No. 298, for San Pedro; 10:40 a. m.

Stmr. Admiral Dewey, Halversen, for San Pedro; 11:25 a. m.

Stmr. Daisy Putnam, Devitr, for Portland; 12 m.

Stmr. Colorado Springs, Armstrong, for Kobe; 12 10 p. m.

Stmr. Admiral Sebree, Nystrom, for Vancouver; 1:05 p. m.

Stmr. Gray's Harbor, Martinson, for Gray's harbor, 1:10 p. m.

Stmr. J. B. Stetson, Malando, for Gray's harbor, 2 p. m.

U. S. stmr. Sinclair, for San Diego; 2 30 p. m.

Stmr. Phoenix, Henrickson, for Point Arena; 2.55 p. m.

COAST PORTS

Astoria—Arrived May 17, 8 a. m., stmr. West Keats from trial trip.

Sailed May 17, 5 a. m., stmr. Wapama for San Francisco, 7 a. m., stmr. Avalon for San Francisco; 7 a. m., stmr. Solano for San Pedro; 2 p. m., stmr. West Keats for China.

Aberdeen—Sailed May 16, 11 a. m., barge No. 91 in tow tug Tatoosh for San Francisco, May 17, 12 m., stmr. Carlos for San Pedro.

Bandon—Sailed May 15, 10 p. m., stmr. Acme for San Francisco.

Cordova—Sailed May 17, stmr. Northwestern for Seattle.

Eureka—Arrived May 17, 8 a. m., stmr. Washington, hence 15.

Sailed May 16, 8 p. m., stmr. Mayfair for San Francisco.

Juneau—Sailed May 17, stmr. City of Seattle for Seattle.

Naknek—Arrived May 16, motor-ship M. Margaret, hence April 29.

Neah Bay—Passed in May 17, 2 p. m. ship Wm. T. Lewis from Balboa for Puget Sound, anchored tug Kutandin with scow.

Point Reyes—Passed south May 17, 1:05 p. m., stmr. Nome City from Port Angeles for San Francisco.

Port Townsend—Passed May 17, Jan. stmr. Kurera Maru from Yokohama via Victoria for Seattle.

Raymond—Sailed May 16, stmr. Claremont for San Pedro.

Seattle—Arrived May 17, 6 a. m., stmr. West Katan, hence May 7, 1 p. m., stmr. Admiral Farragut, hence 15.

TRANSPACIFIC MAILS

FOR TAHITI—May 22, 8.20 a. m., per British steamer Moana.

FOR AUSTRALIA—May 18, 11.30 a. m., per steamer Sonoma.

FOR NEW ZEALAND—May 27, 9:20 a. m., per British steamer Niagara.

FOR CENTRAL AMERICAN PORTS—May 17, 10 a. m., per steamer Fairhaven.

FOR CHINA—May 20, 9.20 a. m., per Japanese steamer Arabia Maru.

FOR JAPAN—May 20, 9.20 a. m., per Japanese steamer Arabia Maru.

FOR HAWAIIAN ISLAND PORTS—May 18, 10.30 a. m., per steamer Sonoma.

FOR DUTCH EAST INDIES—May 20, 9.20 a. m., per Japanese steamer Arabia Maru.

FOR HONGKONG—May 20, 9.20 a. m., per Japanese steamer Arabia Maru.

FOR SHANGHAI—May 20, 9.20 a. m., per Japanese steamer Arabia Maru.

GRAIN, PROVISIONS

Following were the closing quotations:

	Open.	High.	Low.	Close.
CORN				
May	$1.94¼	$1.94¼	$1.89¼	$1.90¾
July	1.76	1.76	1.69¼	1.70
Sept.	1.63	1.63¼	1.60	1.60⅜
OATS				
May	1.08¾	1.08¾	1.04	1.04
July	.92	.92	.89½	.90
Sept.	.76	.76¼	.74⅞	.75¼
PORK				
July	36.65	36.75	36.35	36.40
Sept.	33.50	....	....	....
LARD				
July	20.80	20.85	20.62	20.80
Sept.	21.60	21.67	21.52	21.65
SHORT RIBS				
May	....	....	....	17.85
July	18.52	18.55	18.37	18.45
Sept.	19.20	19.25	19.12	19.20

STOCK RECEIPTS

CHICAGO, May 18.—Hogs: Receipts, 38,000. Market mostly steady. Bulk, $13.35@14.25; top, $14.70; heavyweight, $13.60@14.15; medium weight, $13.75@14.45; light weight, $14@14.70; light lights, $13.50@14.25; heavy packing sows, smooth, $11.85@12.65; packing sows, rough, $11.70@12.15; pigs, $11.75@$13.75.

Cattle—Receipts, 17,000. Market generally steady. Beef steers medium and heavy weight, $12.85@13.75; choice and prime, $12.85@13.75; medium and good, $11.25@12.85; good and choice, $12.25@13.65; common and medium, $9.25@12.25. Butcher Cattle: Heifers, $8@12.50; cows, $7.75@10.85; bulls, $7.25@11. Canners and cutters—Cows and heifers, $5@7.75, canner steers, $6.25@8.50; veal calves (light and handyweight), $10@13; feeder steers, $9@11.70; stocker steers, $8.75@11; stocker calves, $7.50@10.50.

Sheep—Receipts, 12,000. Market slow and generally lower. Lambs (85 lbs. down), $12.75@17.45; lambs (85 lbs. up), $11@17; lambs, culls and common, $11@15; spring lambs, $16.50@18.50; yearling wethers, $12.50@15.25; ewes, $9.75@12.75; ewes, culls and common, $4.50@9.25; feeder lambs, $12@14.25.

COTTON MARKET

NEW YORK, May 18.—Considerable selling developed at the opening of the cotton market today due to an impression that weather conditions over the belt had improved. The first prices were 18 points higher to 18 points lower. At the end of the first twenty minutes the list showed a net decline of 27 points.

The final tone was steady at a net advance of three to ninety points.

Following were the closing quotations:

	Open.	High.	Low.	Close.
January	34.78	35.05	34.33	34.96
March	34.25	34.55	34.00	34.38
May	41.20	42.18	41.08	42.10
July	38.50	39.24	38.38	39.32
October	36.25	36.74	36.08	36.58
December	35.30	35.73	35.13	35.56

BIRTHS

MING—To the wife of Edward Ming, May 14, a son.

PEROVICH—To the wife of Tom Perovich, May 17, a daughter.

FENNELLY—To the wife of James D. Fennelly, May 14, a daughter.

NEWTON—To the wife of Harry D. Newton, May 8, a daughter.

AUCTION SALES AUCTION SALES

OPEN FOR INSPECTION TILL 8 P. M. TONIGHT.

AT PUBLIC AUCTION

THE OPTIMO CAFE

TOMORROW, MAY 19, 10:30 A. M.

472 NINTH STREET

The stock and all the fixtures of the Optimo Cafe, 472 Ninth street, one of the finest restaurant equipments to be found anywhere in the state, consisting of safe, cash register, back and front bars; steam table; 120 Vienna chairs, tables; French range; partitions; portieres; 21 French plate mirrors, assorted sizes; 300 yards inlaid linoleum; 3000 assorted dishes; glassware; silverware; linen; cooking utensils; coffee urn; electric fan; lighting fixtures; scales and butcher blocks, etc., etc.

LARGE ASSORTMENT OF GROCERIES.

Also large assortment of canned goods and groceries.

N. B.—ALSO ONE $6000 WURLITZER ORCHESTRA ORGAN IN GOOD SHAPE AND ONE MARQUEE TO BE SOLD AT 2:30 P. M.

DON'T MISS THIS OPPORTUNITY. ALL GOODS MUST AND WILL BE SOLD — NO RESERVE

HARRY M. BERGER

Auctioneer. Phone Oakland 6518

SAN FRANCISCO PRODUCE

Vegetables

Wholesale prices to the trade:

Beans—String, 10@12½c per lb; do Wax, 10@11c per lb.

Bell peppers—Per lb, 7@10c for small, 20@30c for large; do Chile, 10@20c.

Squash—Summer squash, per crate, $1@1.85; do, Italian squash, $1@1.50.

Tomatoes—Mexican, nominal per 30-lb lug; do Imperial, $2@3.

Potatoes—New crop, street prices, river, white, $7@7.50 per cental; do plowouts, $5.[illegible]; Oregon Burbanks, $7.25@7.75; do netted Gems, $7.25@7.55; do, new potatoes, Garnets, 6@7c a lb, white, 6@7c a lb.

Onions—Brown, $7@7.50 per cental on the street; Imperial Bermuda, $2.50@2.75 per crate; Crystal White, $2.75@3.00.

Cucumbers—Natural growth, $3, hothouse, $2.50@3.75 per box for No. 1, do English, $2.

Garlic—25@40c per lb.

Artichokes—$4@7 per large crate.

Lettuce nominal.

Asparagus—8@9c; fancy graded 10@11c; green asparagus, 5@6c.

Green onions—$1.45@1.50 per box.

Celery—Per crate, $2@4; do fancy, $4@4.[illegible]

Eggplant—10@12½c per lb.

Peas—Per lb, 7@8c.

Turnips—Per sack, $2@2.25.

Carrots—$2.50@2.

Beets—$1.25 per lug box.

Okra—30@35c per lb.

Green Corn—.. per dozen.

Fruits

Citrus (per box)—Oranges, Navels, $4.50@6.50, according to size; Valencias, $4.50@5.50; lemons, $3.25@5; grapefruit, $2.50@3.50 per box, lemonettes, $1.50@3.

Tropical—Bananas, Central American, 8@9c, do Hawaiian, 10@11c; pineapples, $4@6 per dozen; coconuts, $2 per dozen.

Apples—Newtown Pippins, 3½-tier, $3@3.25; 4-tier, $3@3.25; 4½ tier, $2.50@2.75; Oregon Newtown Pippins, $2.75@3.25.

Rhubarb—$1.50@2 per box.

[illegible] 80@90c per drawer.

Loquats—5@12½c.

Avocados—Per dozen, $4@7 for large.

Dates—Honey [illegible], per case, $7@7.50.

Apricots—Per crate, —

Cherries—Purple Guignes, 15@20c per lb; do, $2@2.25 per drawer; black Tartarians, .. per drawer.

Raspberries—$3@3.25 per crate.

Blackberries — per crate.

Logan—$2@2.75 per box.

Gooseberries—10c per lb.

Poultry

Poultry—Per lb; California hens, large, 38@40c, do, small, 30@32c; strictly young roosters, 35@45c; do, old, 17@19c, fryers, 45@47c, broilers large, 35@37c; do, small, 30@32c.

Geese—Per lb, 30@32c.

Ducks—26@29c per lb.

Belgian hares—19@21c; jackrabbits, $1@3 per dozen, according to size.

Turkeys—Dressed, nominal.

Pigeons—Per dozen, $2.50@3.

Squabs—55@60c per lb.

The Rice Market

M. S. Cowen & Co. quoted as follows [illegible]:

DOMESTIC RICE

California Rice market steady. Fair export demand. Coast and interior trade continues buying in carload lots. Southern market, fancy and near fancy, firm with limited quantities available. Medium and low grades weak on account of no demand.

FOREIGN RICE

The foreign market continues dull; no activity. Trade here still awaiting advices as to results of committee meetings held in Cuba. Oriental exchange slightly weaker, being quoted at 79¼ this morning.

Provisions

HAMS—Mayrose, all averages, 43½c per lb; do Primrose, 44c; Eastern Star, 43½c; light Oxford, 44c; do heavy, 37c; Picnics, 27c; boiled hams, 50@60c.

BACON—Primrose, 6@8 lbs. 60c; Mayrose and Eastern Star, 6@8 lbs, 54c; do, 8@10 lbs, 55c, do 10@12 lbs, 52c; Arrow, 6@8 lbs, 50c; do 8@10 lbs, 49c; do 10@12 lbs, [illegible], do 14@16 lbs, 44½c; sugar-cured bacon backs, 28c, heavy bacon bellies, 32c; medium bacon, 33½c; light strips, 30c; salt backs, 25c; do salt bellies, light, 30c; do heavy, 25c.

BEEF—Extra Family, $28 per bbl.

PORK—Mess, $40, extra prime, $38; pig pork, $50.

	Tcs.	50s	10s	5s	3s
Golden Gate	24c	24½c	27c	27½c	28c
Ar shortening	24c	24½c	26c	26½c	27c

[illegible] oil, $1.95 per gal.; [illegible] cooking oil $1.82; do, [illegible] $1.81.

CALIFENE—Cs, 6 large tins, 28½c per lb; do, 15 med. tins, 30½c; do, 35 small tins, 29½c; do, 12 10-lb tins, 30½c.

HAM—M. & L. sugar-cured, 10@12 lbs, 40c; do, 12@14 lbs, 40c; 14@16 lbs, 39c; H. H. sugar-cured, 10@20 lbs, 37c; do over 20 lbs, 35c, boiled boneless, skin and fat on, 53c; do skins and fat off, 54c; Picnics, 26c.

BACON—M. & L. sugar cured, 6@8 lbs, 47c; do, 8@10 lbs, 46c, L. sugar cured, 10@12 lbs, 42c, 12@14 lbs, 32; H. H., 14@16 lbs, 31c; smoked loin backs, 34c; bacon strips, 32c; dry salt bacon, 14@16 lbs, 33c; bacon squares, 25c.

M. & L. COMPOUND—In tierces, about 380 lbs net, per lb, 22½c; 50-lb tub, 22½c; 50-lb tub, 22½c, 20-lb bucket, 23½c; cans, one to case, 45 lbs net per case, $10.35; large tins, 6 to case, $11.70; medium tins, 12 to case, $12; small tins, 20 to case, $12.24.

MARRIAGE LICENSES

Alma L. Kay, 27, and Maude Hall, 35, both of Oakland.

The following marriage license has been issued at San Francisco:

WILLIAMS—MALTBY — Elwin G. Williams, 24, Oakland, and Katherine D. Maltby, 23, Concord.

DIVORCES FILED.

Hewig E. vs. Lloyd B. Rogers, annulment.

Minnie vs William A. Lynn, cruelty.

DEATHS

GALLAGHER—In this city, May 16, 1920, Lillian M., idolized daughter of J. F. and Margaret Gallagher, loving sister of Irene Gallagher, a native of Oakland, Cal., aged 13 years, 7 months and 12 days.

The funeral was held this morning from the parents, 1111 Kirkham street. Interment St. Mary's Cemetery.

HAWES—In San Leandro, Cal., May 17, 1920, Elizabeth Benson Mann Hawes, widow of the late Benjamin Cowell Hawes, loving mother of Mildred Hawes Jones, of San Leandro, Cal., and Harriett Mann Hawes McMurray of Tientsin, China, grandmother of Benjamin Hawes Jones and Harriett Elizabeth Jones, a native of Boston, Mass.

Funeral private. Please omit flowers.

JAMES—In Berkeley, May 17, 1920, Margaret James, beloved wife of the late William S. James and loving mother of Mrs. Marion James Post and Dora J. James of Berkeley, a native of Ireland, aged 72 years, 2 months and 28 days.

Friends are respectfully invited to attend the funeral services Wednesday morning, May 19, 1920, at 10 o'clock at her late home, 1203 Spruce street, Berkeley, Cal. The remains of Mrs. James will be at the parlors of Albert Brown Company, 2045 University avenue, Berkeley, until 8 o'clock a. m. Wednesday morning. Interment Mountain View Cemetery.

MASON—In Oakland, May 16, 1920, Arthur F., dearly beloved husband of Lillian F. Mason and loving brother of J. F. Mason and Mrs. Ruby Lewis, a native of Sacramento, Cal.

Friends and acquaintances are respectfully invited to attend the funeral services tomorrow (Tuesday), May 18, at 8 o'clock p. m., under the auspices of the Loyal Order of Moose, Oakland Lodge No. 324, at the parlors of Freeman & Cox-Roach & Kenney, 2630 Telegraph ave. Interment Tulocay cemetery, Napa, Cal., Wednesday, May 19.

WATZ—In this city, May 16, 1920, John A. Watz, husband of the late Betty Watz, and father of Mrs. Hulda Hansen, a native of Sweden, aged 75 years.

Remains at the chapel of Grant D. Miller, 2372 East Fourteenth street.

J. A. MUNRO & CO.

AUCTIONEERS

1007 Clay, cor. 10th; phone Oakland 4571; highest price for merchandise, furniture, etc.; will sell on commission. Sales every Friday.

IN MEMORIAM.

[illegible] membrance of John Paul McDermott, beloved husband of Anastatia McDermott and devoted father of A. J. McDermott, Miss Bernadette Hood and Mrs. Evelyn Butler, who departed from this world May 15, 1918.

We wander away when daylight fades
To the land of long ago,
And memory paints the scenes of old
In the gold of the twilight glow.
We seem to see in the soft dim light
The loved one we long to caress,
And we think of our Dad when the sun's last ray,
Goes down in the far off West.

DEATHS IN SAN FRANCISCO.

Anderson, Aimee—28	Laymet, Edward J.
Adolphus (or Nietzell),	Longley, George W.—
Anita—50 years	75
Bridges, Capt. Thos S.	Montano, Pilar—18
Connor, Thomas F.	Narone, Angelo—19
Driscoll, Frank J.	Phillips, Annie M
Davidson, John A—30	Peck, Francesca
Gibson, Thomas E.—43	Stephens, Dolores R.—
Haight, Marguerite T.	84
72	Towns, [illegible]
Hawes, Elizabeth P.	Thomases, William —5
Hadaleson, Margaret	Versteegh, Antone—
Hoagland, Mary [illegible]	84
Hutch[illegible], Joseph W.	Wilson, Esther—16
—84	Wimple, Robert A—2
Joakimsen, Frank F.	Yates, Charlie A. H.—
—58	31

GODEAU FUNERALS

½ Trust Prices

Reasonable Reason

Godeau manufactures all caskets and supplies—is not dictated to by the Trust—saves you all middle profits—is the only independent undertaker in the State.

Telephone Oakland 4045

When Death makes the Undertaker necessary.

No extra charge for funerals in Alameda, Berkeley or within 25 miles of office.

Julius S. Godeau

2210 Webster St., Oakland

41 Van Ness Ave., S. F.

305 Columbus Ave., S. F.

[illegible] Figueroa St., Los Angeles.

El Dorado and Poplar, Stockton.

Thos Concannon Frank Youell

OAKLAND UNDERTAKING COMPANY

SERVICE

3479 PIEDMONT AVENUE

PHONE, PIEDMONT 2000

Bessie J. Wood

(Mrs. Arthur E. Gustason)

A Woman Undertaker

Permanently Located at

1955 Telegraph Ave.

LEGAL NOTICES

NOTICE TO CREDITORS.

Notice is hereby given by the undersigned administrator of the estate of Sarah A. Cowan, deceased, to all persons having claims against the said deceased to, within four (4) months after the first publication of this notice, either file them, with the necessary vouchers, in the office of the Clerk of the Superior Court of the State of California in and for the County of Alameda or exhibit them, with the necessary vouchers, to me at the office of W. S. Angwin, 1915 Market street, Oakland, California, which place the undersigned selects as the place of business in all matters connected with said estate.

FRANK E. COWAN,

Administrator of the estate of Sarah A. Cowan, deceased.

Dated at Oakland, California, April 12th, 1920.

W. S. ANGWIN, Attorney for Administrator, 1915 Market street, Oakland, California.

Oakland Tribune

Combined Telegraphic News Service of all papers. Full Associated Press, United Press, International News and Pacific News Service

GIRL ALLOWED TO CHOOSE GUARDIAN

That a child over the age of 14 years can chose his or her own guardian even though both parents are living and are fit persons, is the interpretation placed upon the California laws by Judge A. F. St. Sure, who yesterday refused to grant a writ of habeas corpus taking pretty Garnet Dillavou, aged 15 years, from the custody of Mrs. Myrtle Ryan, 1929 Fairview avenue, Berkeley.

The writ of habeas curpus was sought by J. L. Dillavou, father of the girl.

When the decision was rendered the father showed excitement, and pulling back his coat as if to remove it he exclaimed:

"I'll fight for the control of my child until every hair in my head turns gray."

Dillavou is expected to make a second attempt to gain control of his child through guardianship proceedings.

Aid of Board Pledged to Teachers' Salary Campaign

The campaign planned by teachers of the Oakland public schools for a professional wage and for a uniform increase of $420 a year in the salaries of all Oakland teachers, which was approved last week by the directors sitting as a committee of the whole, was given the final sanation of the school board last evening. The directors pledged themselves to work for the necessary increase in the tax levy of the coming year to provide the higher wage.

At the same time the board voted approval to a recommendation of the committee of the whole providing for salary increases for Assistant Superintendents E. Morris Cox and Lewis B. Avery, Secretary Lloyd D. Barzee and Dr. Virgil E. Dickson, director of the bureau of research and guidance. Cox and Avery were re-elected under a contract running for three years at salaries of $5500 a year.

SIXTEEN RESIGN.

During its discussion of the salary and wage situation last evening the board was confronted with sixteen resignations of elementary and high school teachers, which were accepted. The statement was made by Director Daisy Short that many of the resignations were caused by the low salaries paid, and that the teachers were leaving for the commercial field. The situation was further complicated by the receipt of a communication from the Building Trades Council asking for increases for engineers, plumbers and carpenters in the school department. The request was referred to the Civil Service Board.

Report was submitted to the board last night by Superintendent of Schools Fred M. Hunter on the holding power of the school system on adolescent children, showing a material increase in the percentage of children graduated from the high and elementary schools, and demonstrating that the holding power of the schools has greatly increased.

PIEDMONT ASKS PACT.

Request has been received by the Oakland department from the Piedmont school department asking the local board to rescind its rule for admission of Piedmont pupils to Oakland high schools in favor of a reciprocal arrangement, and the request was referred last night to Superintendent Hunter.

A recommendation was received from the elementary school committee for a $25,000 appropriation from the special building fund, in addition to the $35,000 bond appropriation for the Dewey school. The suggestion was turned over to the budget committee.

By the purchase of government salvage goods, the school funds will be saved $650 this year in athletic supplies, according to a report of the finance committee last evening, recommending the awarding of contracts for the purchase of the supplies for the coming year. Contracts for the government purchases were authorized and purchases from two private concerns were put over pending a conference of the department with the recreation department on the playground and sports program. Furhter purchases for the coming year of lumber for the manual training departments, and for science, pharmaceutical and health supplies were authorized.

Arrest of Man Due To Officer's Memory

Arrested yesterday in Sacramento for the theft of a $1000 diamond ring from an Oakland jeweler a year ago May 1, Henry Petralli owes his capture to the excellent memory of Assistant Captain of Inspectors John Dufton.

Dufton Sunday night uncovered information to the effect that Petralli was in Sacramento and Mulhern this morning returned with the prisoner.

WILD GIVE READING.

Prof. W. Henry Thomas, supported by talent from San Francisco and Oakland, will be heard at the Beth Eden Baptist church, Filbert street between Seventh and Eighth this evening at 7:30 o'clock. He will read numbers from the lives of great men from Julius Caesar to Paul Lawrence Dunbar, including a one-act drama entitled, "A Quarrelsome Wife."

BURGLARS STEAL JEWELRY, SILVER

Burglars operating in the Peralta apartments last night broke into the apartment of Miss Agnes A. Roshling and stole jewelry valued at several hundred dollars. Entrance was obtained by the use of a pass key.

Purse snatchers in the downtown streets last night stole the purse of Mrs. C. B. Rushner, 920 Oak street, while she was standing in a crowd at Eleventh street and Broadway. The purse contained several dollars and several articles of value.

Mrs. E. G. Able, 4010 Foothill boulevard, reported to the police this morning that burglars had entered her house last night and departed with the family cut glass and silverware. The loss is estimated at $400.

Vandals last night broke into the Dewey school, Thirty-eighth avenue and East Twentieth street, after they had torn an iron screen from a lower window and "jimmied" the window open. The desks of students and teachers were ransacked.

OAKLAND MOOSE BUY BIG BLOCK

Purchase of the 100 by 100 foot lot and three-story brick building at the southeast corner of Twelfth and Clay streets from the Kahn estate for $150,000 has just been made by nineteen prominent members of the Oakland Lodge of Moose, who plan to resell the structure to the lodge at the original purchase price.

The deal, marking the passing of the Kahn estate, was made by Mrs. L. A. Sinsheimer, formerly Mrs. Sol Kuhn and by William J. Hamilton and J. Treager, representing the buyers. If the Moose lodge decides to purchase the block at a meeting next Friday night, it will give them one of the finest fraternal homes in the west.

Besides Hamilton and Treager, the purchasers are W. H. L. Hynes, Arthur Alexander, A. Vander Naillen Jr., F. Shoo, J. Reall, R. N. Willitts, M. F. Murray, C. D. Gadsden, Al Moffitt, W. J. Baccus, Lew Jones, H. R. Elder, I. H. Spiro, J. Mott, W. H. Fulchre, A. J. Donovan and Dr. Thomas Rea.

Soldier's War Record May Win Probation

Wounds suffered by Benjamin Brown, former colored soldier, while fighting with French forces in the Argonne Forest and at Champagne may free him from a prison sentence following his conviction of robbing Abraham Cillard, a room mate of $250.

Probation Officer Leonard Compton recommended probation but when Senator Frank M. Carr in behalf of Brown casually mentioned that the negro had spent fifteen months fighting in France.

Deputy District Attorney Ralph Hoyt, who himself was in the Argonne, was detailed by Judge Church to investigate the army record of Brown.

TO ACT AS MARSHAL.

OMAHA, May 18.—James C. Dahlman, former mayor of Omaha, yesterday was sworn in as acting United States marshal.

HOUSEWIVES TO HOLD MARKET

The council chambers in the city hall will become a housewives market on June 1, if plans of the Oakland State Housewives do not miscarry. It is proposed to offer for sale to members of the organization who bring their own bags and cartons, potatoes and eggs at wholesale. These preliminary steps in the movement to reduce the cost of necessities were decided on yesterday. Groceries at an eight per cent discount from grocerteria prices have been obtained and will be put on sale.

Charges that women did not want to cut down the high cost of living and that it was housewives rather than the merchants they had to fight were freely made by members at the meeting yesterday over which Mrs. A. T. Kalas presided.

The railroad commission will be requested to appoint an inspector of gas and electric meters as a means of reducing bills. Endorsement was given to the Baer bill introduced into congress as a maens of curbing speculators in necessities of life and stocks.

A delegation of housewives today conferred with Mrs. Annette Adams, United States district atatorney, over the sugar situation.

Bread at 12½ cents a loaf is being offered by the Oakland auxiliary of the California Federation of Housewives Leagues at 537 Seventh street.

FIGHT ON FAKE ADS IS PRAISED

Rollin C. Ayres, vice-president of district No. 6, Associated Advertising Clubs of the World, was the principal speaker before the weekly luncheon of the Oakland Ad Club today at the Hotel Oakland. Ayres spoke upon the need of honesty in advertising and declared that it is bad business to try and deceive or to exaggerate values. Of the work being done by newspapers to insure honest advertising, he said:

"Now the publishers in the past looked upon the paper as a carrier only with no assumed responsibility for the protection of either reared or honest advertiser. Times have changed. Publishers have realized their duty and responsibility. And they have responded nobly in the rejection, censoring or correction of untruthful or misleading advertising. Practically all publishers have lent a helping hand in the crusade. But there is still much to be done. A constant vigil must be kept. The avenues of advertising must be regularly patrolled."

Income-Costs Probe Demanded in Senate

BY INTERNATIONAL NEWS SERVICE. LEASED WIRE TO TRIBUNE.

WASHINGTON, May 18.—A far-reaching senatorial investigation of income taxe returns and their relation to profiteering was demanded in the Senate this afternon by Senator Walsh, Democrat of Massachusetts. Walsh offered a resolution providing for the appointment of a committee of five senators, three Republicans and two Democrats, to investigate and report to "relation between high prices for necessaries and the concentration of wealth."

THIEF DELAYS CHURCH CORNERSTONE LAYING

ONTARIO, Cal., May 18.—Joseph Scott of Los Angeles came here yesterday to make an address at the laying of the cornerstone of the new Catholic school under construction adjoining St. George's church. Mayor Willard D. Ball, various dignitaries of the church and a large audience gathered to view the ceremonies. All was in readiness and the program was about to proceed when a slight hitch was discovered.

Some one had stolen the cornerstone.

A little later word was received from the pastor of the church, a few blocks distant, that he had found the cornerstone in the entry of his building. A truck was hastily despatched and after a short wait the ceremonies were completed as planned.

WATER HEARING IS SET FOR JUNE 1

Tuesday, June 1, was the date set yesterday by the County Board of Supervisors for deciding whether or not to call an election on forming a water district in the Livermore valley. Delegations representing the Chamber of Commerce of Livermore and also the newly organized Farmers' Protective Association appeared before the board, the former favoring and the latter opposing the proposition.

The protestants said that the territory in question is to a great extent hilly or rolling and that irrigation would not be profitable.

Chairman John F. Mullins said there were some withdrawals from the petition and these would have to be taken into consideration.

Neglected Teeth

may mean very soon. Decayed Teeth. Dead Teeth may result in a focus of infection, leading to many diseases that are the distress of mankind. Do you neglect your teeth? Why?

All Work Painless and Guaranteed

DR. BARBER

THE PAINLESS DENTIST

1119 Broadway, Oakland, Cal.
Next to Broadway Theater

Hours—9 a. m. to 8 p. m.
Look for My Big Signs and My Ground Floor Laboratory.
Phone Lakeside 383.

SPECIAL QUALITY GOLF SHIRT

OFFERING

IN NEW SUMMER PATTERNS
FULL CUT AND WELL MADE

AT A PRICE THAT PROVES OUR FAIRNESS

NOT A SPECIAL PRICE

BUT—

SPECIAL VALUE

AT $1.50

EXTRA S.&H. GREEN STAMPS

TOMORROW—WEDNESDAY

WITH ALL PURCHASES
IF ACCOMPANIED BY THIS

COUPON

GOOD ONLY WEDNESDAY, MAY 19TH

10	EXTRA STAMPS	WITH PURCHASE OF	$1.00	Or Over
25	EXTRA STAMPS	WITH PURCHASE OF	$2.50	Or Over
50	EXTRA STAMPS	WITH PURCHASE OF	$5.00	Or Over
100	EXTRA STAMPS	WITH PURCHASE OF	$10.00	Or Over
150	EXTRA STAMPS	WITH PURCHASE OF	$15.00	Or Over

Extra Stamps Given Only With This Coupon

Money-Back Smith.
COR. WASHINGTON & 12TH STREETS.

S. & H. Green Trading Stamps Free with every purchase.

In Oakland It's The Royal for Shoes

Everybody's Buying Them Now!

These are the low prices you've been waiting for. Double S.&H. Stamps All Day Tomorrow With Every Purchase.

BOYS' and GIRLS' Tan Calf Skuffers

Button and Lace Leather Soles

Sizes 5 to 8 $2.45

8½ to 11 $2.95

11½ to 2 $3.45

LEATHER SOLES

Many More Bargains Displayed In Our Windows. You Save Real Big Money Buying Here

Best Quality Tan Lotus Calf Barefoot Sandals

Sizes 5 to 8 $1.55

8½ to 11 $1.85

11½ to 2 $2.15

LEATHER SOLES

DOUBLE S.&H. GREEN STAMPS ALL DAY TOMORROW Wednesday With Every Purchase

Money Cheerfully Refunded

Royal Shoe Co.

Thirteenth and Washington Streets

Agents for Dr. A. Reed's Cushion Shoes and Buster Brown Shoes for Girls and Boys

San Francisco: 923 Market St. and 2528 Mission Street

Six Dandy Dance Records

10-inch double-faced record 85c
"I Might Be Your Once-In-A-While."
"Patches."
Both Fox Trots by Smith's Orchestra.

10-inch double-faced record 85c
"In Your Arms"—Medley Fox Trot.
"That Naughty Waltz."
Both Played by Good Orchestras.

10-inch double-faced record 85c
"Behind Your Silken Veil"—Medley Fox Trot.
"Roses at Twilight"—Medley Waltz.
Both played by Yerkes Jazzarimba Orchestra.

10-inch double-faced record 85c
"The Girl Behind the Gun"—Medley One-Step
"Rockin' the Boat"—Fox Trot.
By Joseph C. Smith's Orchestra.

10-inch double-faced record 85c
"Mystery!"—Medley Fox Trot
"Oh!"—Medley Fox Trot
Both by Paul Biese's Orchestra.

10-inch double-faced record 85c
"Whose Baby Are You?"—Medley One-Step
"Left All Alone Again Blues"—Medley Fox Trot
Both by Joseph C. Smith's Orchestra.

Sherman, Clay & Co.

Fourteenth and Clay Sts., Oakland.
Kearny and Sutter Sts., San Francisco.
Sacramento, Stockton, Fresno, San Jose.

Victor

Oakland—Clay Street, between 13th and 14th

Telephone Oakland 482

Special Terms for Gas Week—

May 17th—May 22d

No first payment down

on all gas ranges and water heaters that we sell this week—

—in thirty days start payments of one-tenth a month—

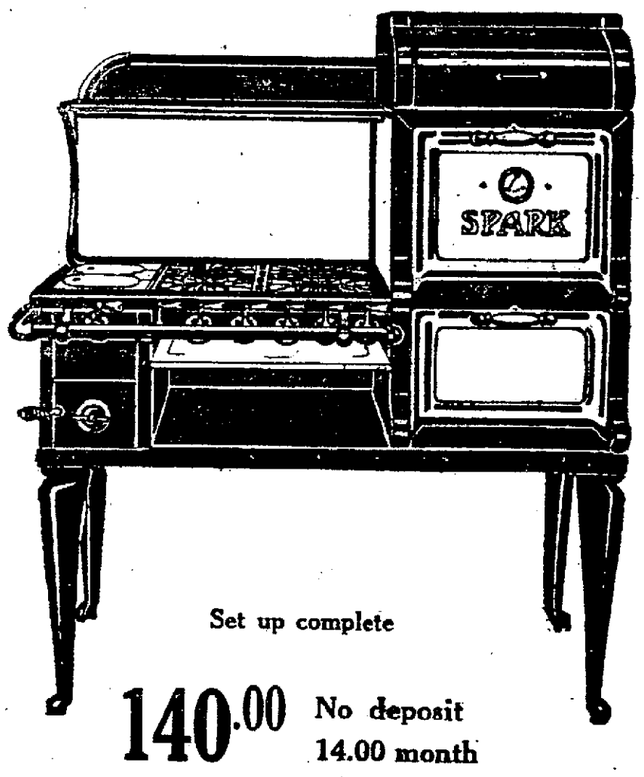

Set up complete

140.00 No deposit 14.00 month

A new Gas Range—with coal and wood burning extension—

A new and attractive gas range with kitchen incinerator incorporated. Built of polished, rust-resisting, black steel, with porcelain splasher-backs, doors and drip pans—the whole tastefully nickel trimmed. Has large warming closet, in addition to the broiler and oven; wide cooking top with four burners and simmering burner.

The kitchen heater or incinerator is built into the left end of the range. It not only heats and dries the kitchen, but, at a nominal cost, can be fitted with a coil for heating hot water tank.

Has polished steel cooking top with two lids. Has patented lift top that automatically catches, leaving both hands free for feeding fuel—also most convenient for broiling or toasting.

Trade in your old stove as part payment on a new one. We will allow you a fair price.

DIGNIFIED CREDIT Jackson's CLAY ST bet 13 & 14 OAKLAND

COMPLETE HOUSE FURNISHING DEPARTMENT STORE